

[1986]

UNIVERSITY OF WISCONSIN - RIVER FALLS

# COMMENCEMENT

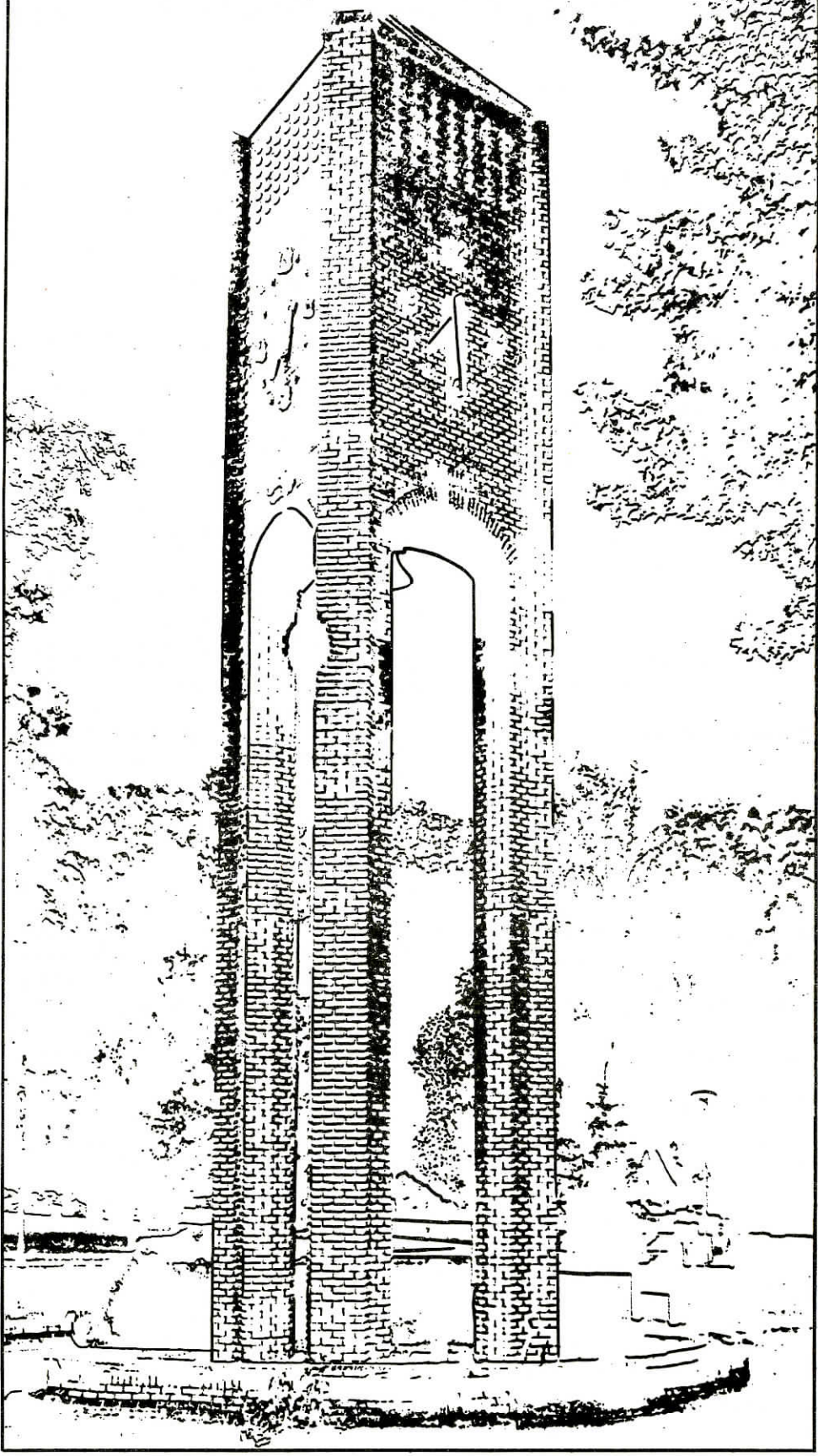



# THE COMMENCEMENT PROGRAM

Sunday, May 25, at two o'clock

VICE CHANCELLOR NANCY C. PARLIN  
PRESIDING

Commencement Concert Beginning at one-thirty o'clock  
The Concert Band, Larry Brentzel, Conductor  
The Concert Choir, Elliot Wold, Conductor

Processional\* ..... The University Concert Band  
Star Spangled Banner ..... Francis Scott Key  
Invocation ..... The Rev. Donald G. Stannard  
United Methodist Church  
Address ..... Richard J. Delorit  
Vice Chancellor Emeritus

"If I Were You"

Special Music  
From Sea to Shining Sea ..... Samuel A. Ward  
The University Concert Band & Concert Choir  
Conferring of Degrees ..... Dr. Nancy C. Parlin  
Vice Chancellor

College of Education  
College of Arts and Sciences  
College of Agriculture  
Graduate School

Introduction of Distinguished Alumnus ..... Dr. Nancy C. Parlin  
Welcome into Alumni Association ..... Dr. Manley Olson  
President, UW-RF Foundation  
Benediction ..... The Rev. Daniel J. Dahlberg  
St. Bridget Catholic Church  
Recessional ..... The University Concert Band

\*Audience standing

Members of the audience are asked to withhold applause until an entire group has received a degree and following the benediction to remain standing through the recessional.

A reception in the Student Center Mall for graduates, parents and friends will follow the Commencement Ceremony.

CAPITAL LETTERS: Honors Degree. The student has completed an extra twelve hours in honors courses.

- \*\*\* Special Honors
- \*\* Gold "R" for Senior Academic Distinction
- \* Senior Honorable Mention

The usherettes and ushers have been provided by Alpha Gamma Rho fraternity and its auxiliary.

---

# College of Education

Dr. Daniel Brown, Dean

---

## BACHELOR OF SCIENCE IN SECONDARY EDUCATION

*** Karen L. Anderson	Betty A. Harmon	** Judith L. Niederkorn
*** Jean M. Baker	Judy A. Hartmann	* Jeannine M. Roth
*** Timothy D. Bang	* Terry J. Jones	Thomas J. Rugroden
Susan F. Beck	Charles J. Kintoph	Anne E. Schmidt
Dan P. Berchem	Robert K. Koehnen	Denise A. Sillman
David Brandvold	Tyrone S. Kytta	** Kim S. Smith
* Anthony N. Bredahl	Nancy S. Lauth	Thomas C. Smith
John T. Carr	* Catherine A. Lee	** Becky J. Taplin
** Cindy A. Durhman	* Gwendoline L. Livingston	Kristine D. Temple
* Jane Erickson-Roundtree	Karen A. Maki	* Sheila R. Villiard
Kelley A. Faricy	Rebecca A. McCormick	Brad J. Welle
James C. Fish	Sandra S. McNaughton	*** Kathleen M. Witthuhn
Randal S. Goss	Lori M. Mester	Daniel A. Zander
Barbara A. Grieme	Susan J. Mickelson	Katherine A. Zimmerman

## BACHELOR OF SCIENCE IN ELEMENTARY EDUCATION

** Cynthia C. Aadahl	Kristine K. Krumhus	Michelle M. St. Claire
*** Laura K. Albrant	* Lynn M. Lattimer	Daniel L. Slind
*** Lyn P. Benson	*** Kari L. Lehman	Todd L. Solberg
* Lisa Beth Boortz	Clark J. Luessman	** Laura A. Stunkel
Catherine D. Cady	Sandra K. Moerer	Mark W. Trumper
* Karen E. Danks	*** Susan G. Moriarity	Lori J. Wallerich
William R. Field	*** Thomas J. Murphy	* Wanda S. Weink
Kristine K. Fouks	Jean M. Obszarny	*** Frances J. Willger
Deanne M. Gorden	Maria T. O'Keefe	*** Christine L. Witt
Gregory D. Hinke	Sheryl A. Peloquin	John C. Witt
*** Elizabeth J. Jared	Lewis W. Perkins	David W. Wittman
Cheryl D. Johnson	Laura J. Polta	Aimee J. Wood
** Kathleen A. Koehnen	Barbara M. Raymond	** Cara L. Young

## BACHELOR OF MUSIC EDUCATION

* Lisa A. Benz	*** Jeffrey A. Rapp	** Ann L. Turner
Dawn M. Ramberg	** Barbara J. Sparish	

---

---

# College of Arts & Sciences

Dr. Richard Swensen, Dean

---

## BACHELOR OF ARTS

\*\*\*Sharyn A. Bucheger  
\*\*\*Kevin W. Johnson

Sue E. Moyer

\*\*Mary B. O'Brien

## BACHELOR OF FINE ARTS

Christopher L. Hall

\*Gary W. Peterson

## BACHELOR OF SCIENCE

\*William R. Acheson  
Adetola A. Adegboyega  
Ellen C. Anderson  
Grant A. Anderson  
LaVerne G. Anderson  
\*\*Ruth L. Anderson  
\*Steven J. Anderson  
Michael A. Annis  
Thomas M. Arf  
Tracie L. Austin  
Denise R. Baker  
\*\*Jane A. Ball  
\*\*Denise L. Barlau  
Martinas Barney  
\*Steven S. Baumann  
Scott A. Baumgartner  
\*Richard H. Beaudet  
Kay E. Behling  
\*David W. Biessener  
Susan M. Bjorngaard  
Sharon K. Black  
Thomas S. Blide  
Matthew S. Blixt  
\*\*\*Nancy R. Blomgren  
Todd L. Braman  
Paul N. Brazel  
Michelle A. Bredahl  
Bruce R. Bremer  
Dennis E. Bresnahan  
Bryan T. Brown  
Laura S. Brown  
\*Lisa A. Brown  
\*Rachelle K. Brown  
Michael P. Bryant  
\*Christopher J. Busse  
\*\*\*Barbara L. Butler  
\*Robert J. Casey  
\*Meehyun Chang  
\*\*Catherine M. Chavez  
Debra H. Christiansen  
Mark R. Christiansen  
Hae-Sun Chung  
Jung-Ja Chung

\*\*\*Taeweon Chung  
Amy R. Churock  
Michelle M. Cook  
Thomas A. Coulter  
Douglas J. Courts  
Joe R. Crownhart  
James R. Cutter  
Carl J. Dabruzzo  
Pamela J. Dague  
Mark A. Danna  
Bruce T. Davis  
Stuart Decorah  
Denise Degenhardt-  
Malinowski  
Debra A. DesLauriers  
Diane C. Dickey  
Lynn M. Dirks  
\*\*\*Lyle D. Doolittle  
William O. Dryer  
Kurt Dykstra  
\*\*\*Timothy J. Ebben  
Saud S. El-enezi  
Patrick N. Elena  
\*Helen M. Emmer  
\*Amy L. Faaren  
Lynn M. Fagen  
\*\*George M. Farley  
Sharon L. Firle  
David A. Fischer  
\*Julia L. Fish  
Wendy J. Forster  
\*\*Jeffrey A. Fox  
Cathleen M. Fredericks  
\*\*\*Douglas R. Geissler  
Amy M. Geyso  
Thomas V. Greaner  
\*Romona L. Gunter  
\*\*Christine L. Gygi  
\*Rhea A. Haglund  
David S. Hale  
\*Charles S. Hansen  
Robert T. Hanson  
\*\*Jeffrey A. Harmon

\*\*\*Tammie S. Hartung  
\*Gina M. Haskins  
Kenneth L. Heil  
Sherri L. Heise  
Larry F. Herbison  
Sara K. Herrlinger  
\*\*William D. Herron  
Lindsey R. Hobbs-Ledo  
\*Stephen A. Hoffman  
Linda A. Horvath  
\*\*Jill A. Howard  
Laurie M. Howie  
Ann L. Hughes  
\*Linda C. Humburg  
\*\*Tammy J. Husby  
Neil A. Isakson  
Lee P. Jacobs  
Mary L. Jacobson  
\*\*Cheryl R. Johnson  
Craig E. Johnson  
Karin L. Johnson  
Kimberly M. Johnson  
\*\*\*Scott D. Johnson  
Stephen M. Johnson  
Janet M. Jordan  
\*\*Eric W. Jorgenson  
\*\*Diane M. Joslin  
\*\*Philip D. Kadidlo  
\*\*\*Steven M. Kaitz  
\*\*Donna L. Karis  
\*Deanne L. Keene  
Colyn M. Kelley  
\*\*\*DANIEL J. KENNEDY  
Steven N. Kenny  
Michael L. King  
\*\*William G. Klingelhoets  
\*\*\*Jeffrey R. Knight  
\*Lonn M. Kohn  
Bernard M. Kolnberger  
Barbara D. Kosanda  
\*Tammy R. Koskela  
\*\*Kimberly L. Kostka  
Steven A. Kraemer

- Edward L. Krum  
 Todd A. Kullmann  
 Michael J. Lace  
 \*\*\* Lynn D. Larson  
 \*\* LeAnn K. Lasure  
 Mary B. Laufer  
 Timothy J. Lee  
 \*\*\* Christopher J. Lehan  
 \*\* Catherine K. Leitch  
 Amy L. Lerum  
 Darlene F. Linberg  
 Allison C. Link  
 Deborah L. Lokken  
 Luke Lopatka  
 \* John P. Loskota  
 Lori C. Ludke-Borgen  
 \*\*\* Mark S. Luebker  
 \*\*\* Jeanne M. Lundvall  
 \* Therese L. Marolla  
 \*\*\* Ruth Masloski  
 \*\* Derek G. McIntyre  
 Jane M. McLaughlin  
 Robert A. Medcraft  
 John A. Mickschl  
 Matthew A. Mielke  
 \*\*\* James E. Miller  
 \*\*\* Scott E. Miller  
 \*\*\* Michael Q. Milz  
 \*\* Peter J. Mollers  
 Michael A. Monette  
 Deloris Mosay  
 Trudi G. Mulliken  
 \* Stephen A. Neaman  
 Giovanni M. Nelson  
 Jacqueline L. Niccum  
 \* William B. Nowak  
 Paul C. O'Connor  
 Steven W. Ohm
- Daniel J. Olson  
 Stacy M. Ottoson  
 Colleen M. Palcher  
 Yvonne L. Pearson  
 \* Tracy L. Pechacek  
 Sara R. Peichel  
 Michele R. Perez  
 \* Janice M. Pete  
 \*\*\* Marilyn J. Peterson  
 Richard J. Peterson  
 Lonny L. Phernetton  
 Alexander Phillips  
 Scott R. Phillips  
 Wendy J. Plauda  
 \*\* Robert R. Poetzel  
 John D. Poons  
 \* Robert L. Popp  
 Judith C. Premo  
 \*\*\* Thomas R. Puetz  
 Craig A. Quilling  
 John D. Randolph  
 \*\* Renae L. Rapp  
 David J. Rausch  
 Paul G. Rebholz  
 Steven L. Reeder  
 Robert J. Ries  
 Perry L. Rivard  
 \* Susan A. Roettger  
 Judith A. Rundle  
 Gregory J. Santerre  
 Dawn D. Scammell  
 Michael J. Schafer  
 \*\* Judith A. Schneider  
 Sandra L. Schwietz  
 Kevin W. Schwoch  
 Linda J. Sether  
 Wai Sun Shum  
 Richard G. Shuster  
 David M. Simonson
- Julie K. Sims  
 \* David W. Smith  
 Karla N. Smith  
 Rachel P. Smith  
 \* Charles J. Snyder  
 Martha L. Solyntjes  
 Paul J. Solyntjes  
 Val A. Sorensen  
 \*\* CYNTHIA L. SORENSON  
 Todd C. Sperl  
 June M. Stark  
 Michael J. Steffen  
 John R. Stensland  
 Mark J. Stoffel  
 Daniel A. Strom  
 Julie L. Stuhr  
 \*\* Jill L. Stump  
 \*\*\* Lap-Kung Sung  
 \*\* Sandra L. Suomela  
 Terrance L. Tarras  
 Eric J. Thompson  
 Loren M. Thompson  
 Mark A. Toms  
 \* Gwen C. Trost  
 Pegann M. Truax  
 Cornelis VanderBent  
 Kurt A. VanRoy  
 Michele M. Vasquez  
 Karen L. Vehrs  
 Cynthia M. Waldhauser  
 Tammy J. Waller  
 Linda A. Walsh  
 Ellis K. Wangelin  
 Susan M. Weiss  
 \*\* Eileen T. Welsch  
 Thomas J. Wiese  
 \* Mary F. Willette  
 Sheri J. Winter

---

## College of Agriculture

### Dr. Stephen Ridley, Associate Dean

---

#### BACHELOR OF SCIENCE IN AGRICULTURE

- Edwin A. Achenbach  
 \*\* Michael J. Acheson  
 E. Gibson Anderson  
 \* Julie E. Anderson  
 Marlin E. Anderson  
 Scott G. Bates  
 Jody L. Battenberg  
 \* Renee M. Bayer  
 Karin K. Beebe  
 Andrea L. Belford  
 Troy R. Bellrichard  
 Ann M. Benusa  
 Susan M. Bork
- \* Kevin S. Bottolfson  
 Lyle J. Bowe  
 \* Craig H. Bursch  
 Laura J. Calvo  
 Robert J. Chapin  
 Steve B. Cochran  
 Margaret A. Connelly  
 Marj Courchane  
 Susan L. Currie-Jensem  
 \*\*\* Brent W. Delzer  
 Kim E. Diercks  
 Mark J. Dostal  
 Steven R. Dowling
- James H. Dreger  
 Allison L. Dunse  
 Elizabeth L. Eiche  
 Troy A. Eick  
 Julie A. Erickson  
 \* Kelvin A. Erickson  
 Julie P. Falde  
 David P. Feske  
 Susan A. Fischer  
 Patrice A. Fletty  
 Anthony B. Frazier  
 \*\*\* John E. Frederichs  
 June B. Frederick

Carolyn J. Frost	Scott A. Malotke	Lisa M. Sawyer
Todd M. Gilland	Jose F. Martinez	Michael W. Scheurer
**Steven P. Gostisha	Grant V. Mason	Betty W. Schmidt
Dawn J. Grant	Mark F. McGough	Stuart W. Schulz
*LaVerne A. Gregorich, Jr.	Daniel P. McGraw	***Ryan P. Schumacher
Gary P. Groshek	Brian M. Mello	***John M. Scott
Larry E. Gullickson	Lori A. Mesik	Mark E. Severson
Jay A. Gunderson	Jeffrey P. Meyer	Bryan D. Simonson
Bradley J. Guse	Daniel B. Miller	Kevin A. Sloane
*Julie D. Gust	**Edward P. Millhouse	Jeffrey M. Sluzewski
Kenneth R. Hafstad	Pauline T. Monroe	Heidi A. Soderberg
Margaret M. Hageman	Daniel A. Mulrooney	William J. Steffel, III
Neal W. Harder	Carie L. Nehls	James J. Steinberger
Elizabeth M. Hardwick	*Craig P. Nelson	**Brian J. Steinhoff
John A. Harris	**Ruth K. Nelson	Julie A. Stellpflug
Mark M. Hartman	Scott Nelson	***Barry R. Stewart
Heidi J. Hass	Terrence L. Nelson	**Lynda K. Stewart
Warren L. Haugen	Jeffrey P. Newman	Monica P. Stiemann
Douglas J. Hawkins	Roger L. Olson	Erik J. Streed
Douglas S. Hein	Melanie S. Orth	**Walter P. Stumpf
**Kristin A. Heineck	Thomas G. Patek	Larry J. Stunkel
Scott A. Herring	***Roger J. Pelzel	Wayne A. Sullwold
Julie K. Holm	**Chad D. Petersen	Regan W. Sweeney
*Toby A. Hovde	Michael D. Petersen	Gerald R. Szitta
Theodore M. Huot	Traci L. Petersen	Chris L. Terpstra
Daniel O. Iloka	Darren D. Peterson	***Theresa L. Teske
John P. Irrthum	Lynne M. Priesz	**Anthony W. VanLanen
Wendy J. Jennings	Timothy M. Pruss	Steven A. Van Natta
Christopher J. Kafer	Amy M. Pull	Paul G. Voigt
Daniel R. Kanis	John A. Querna	Laura J. Walker
William S. Karcz	*Charles E. Raethke	Teresa M. Waters
William J. Karrels	Cynthia L. Ravnum	*Bruce M. Webster
**Brian J. Keller	Richard L. Rhoten	Scott C. Wegner
Steven J. Knoebel	*Jeffrey C. Rhude	Brian E. Welman
Steven R. Krawczyk	Cheryl L. Rice	John M. Welsch
Lynn M. Krepesky	Diane M. Ries	Jane A. Wendt
James R. Kronschnabel	Scott A. Ringelstetter	Steven J. Wodarz
Terry A. Larson	Roland J. Ritzema	Jessica L. Wojack
Gary A. Lee	Lissa K. Riviers	Bethany A. Wolters
Susan J. Lee	Randall S. Rockenbach	Duane J. Wright
Lisa Lehman	Lisa A. Roder	*Robert J. Zabel
James S. Lockie	Audrey L. Rogstad	Jonathan M. Zander
Charles H. Lund	Robert F. Sand	Patricia K. Zetah
Tamyla L. Lynn	Mark T. Sandberg	Steven R. Zutz
**Gregory J. Malone	Michael G. Sarazin	

#### BACHELOR OF SCIENCE IN AGRICULTURAL EDUCATION

Gwen R. Betzold	Brian M. Kaiser	Steven J. TerMaat
Edward T. Bielinski	Andrea R. Melander	*Sharon L. Wegner
David G. Dahl	William W. Petz	

#### BACHELOR OF SCIENCE IN GEOLOGY

Larry A. Berndt	Lisa J. Douglas	Michael P. Terry
Marybeth V. Davies	Traci L. Kueker	Christopher A. Thannum
Craig F. Diekvoss	Dennis J. Littfin	

---

---

# Graduate School

Dr. Roger A. Swanson, Dean

---

## MASTER OF ARTS

Sheila Schunk Jensen

## MASTER OF SCIENCE

Jeong-In Kim

James Kum Wung

## MASTER OF ARTS IN TEACHING

Kermit Wayne Crain

Mary Jo McHugh

## MASTER OF EDUCATION- PROFESSIONAL DEVELOPMENT

Jean M. Anderson  
Yu-gi Chao  
Thomas J. DeWitt

Jeen-Fong Li  
Tsang-lang Liang

Mark Sidney Stensvold  
Naomi R. Wagenknecht

## MASTER OF SCIENCE IN EDUCATION

Stephen Thomas Bergen  
Dennis Lee Bloom  
David Ralph Bradshaw  
John Francis Brickner  
Carol Grund Burtis  
Robert John Ehresmann  
Michael Lee Erpenbach  
Barbara Ann Franta  
Margaret Gabrys  
Juanita Bolton Geisz  
Barbara Reiland Gentling  
Jacquelyn Lepak Goodman  
John Kevin Grohs

Kirstin Clair Hage  
Sharon Marie Hattenberger  
Kevin G. Hogan  
Brent E. Howe  
Kenneth Donald Kasinski  
Danny G. Krech  
Kathleen A. Kuehner  
Peggy M. Lind  
Suzanne J. Martin  
Darlene M. Metzler  
Bonnie Carroll Michie  
Katherine Mary Navarre

Anne M. O'Meara  
John E. Ostby  
Melissa Faye Ramsey  
Patrick J. Redmond  
Jacquelyn K. Reynolds  
Joseph Peter Ross  
Kathleen Lynn Schlehlein  
Rick John Schlehlein  
Geraldine Miller Schroeder  
Nelly Ann Sherwood  
Okereta Stafford  
Marie "Rusty" Williams

## MASTER OF SCIENCE IN TEACHING

Evelyn Klein Bader  
Ann L. Bauer-Gergen  
Cynthia Ruth Borchert  
Lynne Marie DeZelar  
Shelley Jean Fischer

Diane Elmquist Gallagher  
Mony Anne Johnson  
Ruby Vitalis Koski  
Patrick Dennis LaVallie  
Erin Kathleen Marcks

Judith Ann Pilsner  
Joseph Tsuhyel Pur  
Deanna Rose Rotty  
Wendy Sue Ryberg  
Susan Mary Zimmerman

---

**UNIVERSITY OF WISCONSIN  
SYSTEM OFFICERS**

Kenneth A. Shaw, President  
Katherine C. Lyall, Executive Vice President  
Ronald C. Bornstein, Vice President - University Relations  
Paul L. Brown, Interim Vice President - Physical Planning & Development  
Floyd B. Case, Vice President - Business & Finance  
William Kuepper, Interim Vice President - Academic Affairs

**UNIVERSITY OF WISCONSIN SYSTEM  
BOARD OF REGENTS**

Ben R. Lawton, Marshfield, President  
Ody J. Fish, Hartland, Vice President  
Ruth C. Clusen, Green Bay  
Edith N. Finlayson, Milwaukee  
Ness Flores, Waukesha  
M. William Gerrard, La Crosse  
Herbert J. Grover, Madison  
Camilla R. Hanson, Mellen  
Frank H. Heckrodt, Appleton  
Warren P. Knowles, Milwaukee  
Thomas L. Lyon, Shawano  
Frank L. Nikolay, Abbotsford  
Philip T. Saunders, Oak Creek  
John R. Shenian, Madison  
Paul R. Schilling, Milwaukee  
Obert J. Vattendahl, Milwaukee  
Laurence A. Weinstein, Madison

---

**ACADEMIC GARB**

The cap and gown which faculty and students are wearing today have a tradition going back to the 12th and 13th centuries during the Middle Ages, when students and faculty were considered members of the clergy with special political and social privileges.

The Bachelor's gown has a closed front and long, pointed open sleeves. The Master's gown has an open front with extremely long, closed sleeves, from which the arms protrude through a slit at the elbow; the end of the sleeve is square, with an arc of a circle just above the bottom. The Doctor's gown is an open-fronted garment with voluminous bell shaped sleeves on which appear three velvet bars (usually black, but sometimes blue for philosophy). Gowns are usually black, although some universities have begun to use other colors (New York University - purple, University of Chicago - maroon).

The academic hood is edged in colored velvet which indicates the field in which the degree was earned. The Master's velvet is about two inches wide; the Doctoral velvet is five or six inches wide. The doctoral colors are dark blue for the Ph.D. (Doctor of Philosophy), light blue for the Ed.D. (Doctor of Education) and light purple for Doctor of Laws.

For Master's degrees, the color of the velvet band is:

Arts and Letters	white
Business	drab
Economics	copper
Home Economics	yellow
Engineering	orange
Fine Arts	brown
Library Science	lemon
Medicine	green
Music	pink
Physical Education	sage green
Science	golden yellow
Social Science	citron
Speech	silver grey
Theology	scarlet

The colors in the lining of the hood indicate the institution from which the degree was obtained, e.g. Indiana University is crimson and white, University of Minnesota is maroon and gold.