

**A HISTORY OF HIGH SCHOOL INTER-SCHOLASTIC
ATHLETICS AT CRYSTAL FALLS, MICHIGAN**

by

Richard J. Mettlach

**Submitted in Partial Fulfillment of the Requirements
for the Master of Science Degree
Wisconsin State College
La Crosse, Wisconsin
August, 1961**

3 1344 00952952

WS
61
Me
c.2

TABLE OF CONTENTS

45

CHAPTER	PAGE
I. INTRODUCTION	1
Purpose of Study	1
Delimitations	1
Sources of Information	2
II. BASKETBALL	3
III. FOOTBALL	14
IV. BASEBALL	23
V. TRACK	27
VI. GOLF	29
VII. TENNIS	31
VIII. BOXING	33
IX. SUMMARY	34
BIBLIOGRAPHY	36
APPENDIX	38
Basketball Records	39
Football Records	75
Baseball Records	89
Track Records	94
Golf Records	95
Tennis Records	96
Boxing Records	99

Dr. Smith

10-1-7

LIST OF FIGURES

FIGURE	PAGE
1. Crystal Falls' First Upper Peninsula Championship Team.	9
2. One of the Crystal Falls' Teams That Established Thirty-five Consecutive Victories.....	10
3. One of the Crystal Falls' Teams That Established Thirty-five Consecutive Victories.....	11
4. Crystal Falls' State Basketball Champions.....	12
5. The Late Edward Chambers, Coach at Crystal Falls High School for Twenty-seven Years.....	13
6. Crystal Falls' First Undefeated Football Team.....	21
7. Crystal Falls' Upper Peninsula Scoring Champion...	22
8. Crystal Falls' First Undefeated Baseball Team.....	25
9. Crystal Falls' Second Consecutive Undefeated Baseball Team.....	26

CHAPTER I

INTRODUCTION

After coaching at Crystal Falls High School in Michigan, from 1956 to 1961, the researcher has had the good fortune of having coached undefeated football and baseball teams. Many questions arose as to whether new records had been established by these teams. In attempting to find the answers, it was discovered that athletic records at Crystal Falls High School were very incomplete. This study is an attempt to bring them up-to-date.

Purpose of Study

The purpose of this study is to bring up to date the records of all inter-scholastic sports in which Crystal Falls High School has participated. These sports are as follows: basketball, football, baseball, tennis, track, golf and boxing.

In addition, the study will present some historical background of each of the activities, as well as some information on coaches who have served at Crystal Falls.

Delimitations

This study will be limited to all years in which Crystal Falls has participated in inter-scholastic athletics through May, 1961.

Sources of Information

Sources of information included checking old score books and newspaper files. The newspaper files were: the Crystal Falls Diamond Drill, the Iron Mountain News, and the Iron River Reporter. In addition, graduates in periods where information was missing were interviewed. No specific results of athletic contests were obtained, but some interesting sidelights were revealed. The years 1904 to 1922 have some incomplete records. This affects mainly the basketball records, because the results of mid-week games were often omitted in the papers.

The first sports to be introduced in the history of the school were basketball and football. The second chapter will be devoted to basketball.

CHAPTER II

BASKETBALL

The history of basketball in Crystal Falls High School dates back to the year 1904. This was the year in which Miss Agnes Wells, then Principal of the school, started basketball using girls' rules. Although there were no records kept for that year, a game was played with Norway High School at the Opera House in Crystal Falls. The results as reported by Herb Larson, then freshman at Crystal Falls, are as follows:

The score was 100 to about 6 or 7 in favor of Norway. Many interruptions were made during the game because Norway had to teach Crystal Falls boys' rules in order to play the game. There were no backboards in the Opera House just the basket and they were not very rigid. After every basket someone would have to take a pole and push the rim of the basket up because it sagged upon being hit. The Opera House was very cold and the spectators sat with coats on. The school had not purchased any basketball uniforms, therefore the Crystal Falls boys were clad in old baseball uniforms with socks and for this reason did not feel the cold.¹

In 1907, Crystal Falls won the Upper Peninsula Championship by beating all the top-rated teams. Many of these games were played with city teams from neighboring communities.

The following year Crystal Falls High School registered in the Upper Peninsula Inter-scholastic Athletic Association

¹Statement by Herb Larson, personal interview, May 13, 1961.

and played games with registered high schools only. This was also the year for the first rhabarbs to occur. They happened in games with L'Anse and Iron Mountain and brief results of the decisions follow:

The game progressed for about ten minutes when referee, Mr. Rayome, of Iron Mountain ruled out Charles Richards because of unnecessary roughness. As the home management considered the decision altogether too impartial for good sportsmanship combined with the fact that because we had no boys of suitable size to take the place of the one removed, the referee was allowed to decide the game 2 to 0 in favor of Iron Mountain. The score at this time had been Crystal Falls 4 and Iron Mountain 5.²

A similar situation arose in the L'Anse game recorded as follows:

The game was called after a few questions had been settled, and progressed until about three minutes of the close of the first half, when the L'Anse team left the floor claiming that too many fouls were called. They would not return for the second half and the game closed with a score of 13 to 2 in favor of Crystal Falls.³

The highest team and individual total for any team or player at Crystal Falls High School occurred in 1911. A game was played with Iron River and resulted in Crystal Falls winning by the score of 107 to 27 with Ed Burling, who later coached at Crystal Falls, making 97 points.

The Menominee Range Athletic League was organized in 1912. The league was comprised of the following teams:

²Diamond Drill (Crystal Falls, Michigan), April 12, 1908, p. 7.

³Diamond Drill (Crystal Falls, Michigan), March 14, 1908, p. 7.

Iron Mountain, Vulcan, Iron River, Norway, Stambaugh and Crystal Falls. All travel to the games was by train and all trips were overnight affairs. The players were the guests of a faculty member or the parents of the hosting ball players.

The small pox epidemic took its toll in 1915. The Board of Health canceled many of the ball games for that year.

The following year, 1916, Crystal Falls participated in tournament play in the Upper Peninsula for the first time, losing to Stambaugh. During this period there was no classification of schools in the Upper Peninsula. All teams competed for one title.

One of the best school records was established by the 1920 team when they won nine out of ten scheduled games, losing only to Ishpeming in the Upper Peninsula Tournament. The team also won the Menominee Range Athletic League by going undefeated in eight games. I. D. Wright was coaching Crystal Falls during that year and remained as coach through the 1921 season.

Harry Trainor took over coaching duties in 1924 and remained as coach until 1927. He was succeeded by Edward Chambers in 1927. Edward Chambers served as head coach through 1954, when he resigned because of ill health.

Edward Chambers was a University of Michigan graduate

and captain of the university basketball team before becoming an instructor in physical education at Crystal Falls High School.

It was in his third year at Crystal Falls that the Upper Peninsula was divided into classes, according to enrollment, for tournament play. Crystal Falls participated in Class B Tournaments from 1929 to 1935. They won District Class B Championships in 1932 and 1934. In 1936, Crystal Falls' enrollment placed them in the Class C Tournament. Teams coached by Edward Chambers won District Class C Championships from 1936 through 1947, setting a record of twelve straight district titles.

Other district titles were won by teams coached by Edward Chambers in 1951 and 1953. A record for the most consecutive Upper Peninsula titles was established during his coaching career. This occurred from 1938 through 1944. No tournament was held in 1943, a war year, and Upper Peninsula title winners did not travel to the Lower Peninsula to participate in the final state tournaments during any of those years. An article pertaining to the Class C titles was written by Gene Short of the Marquette Mining Journal and is as follows:

Eddie Chambers is the versatile coach of Crystal Falls High School, whose basketball teams, until this year, won six consecutive class C titles, a record no other team in the Upper Peninsula has come close to equalling and one that may never be touched.⁴

⁴Marquette Mining Journal (Michigan), March 15, 1944.

In 1938, a fabulous win streak was started and extended into the 1940 season and totaled 34 straight victories.

Bob Shemky won the scoring title in the Menominee Range in 1940 with a total of 142 points. He also made all-state second team in Class C.

The year 1954 brought to a close the twenty-seven year coaching career of Edward Chambers. Robert Boldt followed Chambers and coached basketball through the 1961 season.

In 1956, Crystal Falls won the first and only Class C State Championship Title in the school's history. They also compiled a record of twenty wins and two losses for the season. Coach Boldt was named Upper Peninsula Coach of the Year and two players, Fred Woelffer and Glen Westin, were named to the All Upper Peninsula Class C team. It seems ironic that during the week that the first Class C state title was being won, Coach Edward Chambers, "Mr. Basketball of the Upper Peninsula", died. He had set so many records in the Upper Peninsula, but never had the opportunity to take his teams to the state tournaments. Edward Chambers died Wednesday, March 21, 1956, not knowing that Crystal Falls had won the State Title.

Coach Robert Boldt went on to add to the records of Coach Chambers by leading his teams to five consecutive district titles, from 1955 to 1960, and four consecutive Upper Peninsula titles from 1956 to 1960. From the coaching years of Edward

Chambers and Robert Boldt, Crystal Falls won or shared eight Menominee Range Championships.

Coach Boldt accepted a coaching and teaching position in Carrolton, Michigan, and was succeeded by Stuart Smith in 1961.

Available records of Crystal Falls High School basketball games are recorded in the appendix.



Figure 1. Crystal Falls' first Upper Peninsula Championship team. (1907)

Upper Row (Left to Right) Harvey Lucas, Will Richards, Jack Hoikka. Center; Charles Rogers, Herbert Larson, Charles Richard. Lower Row; George Mc Gee, Will Lynch.

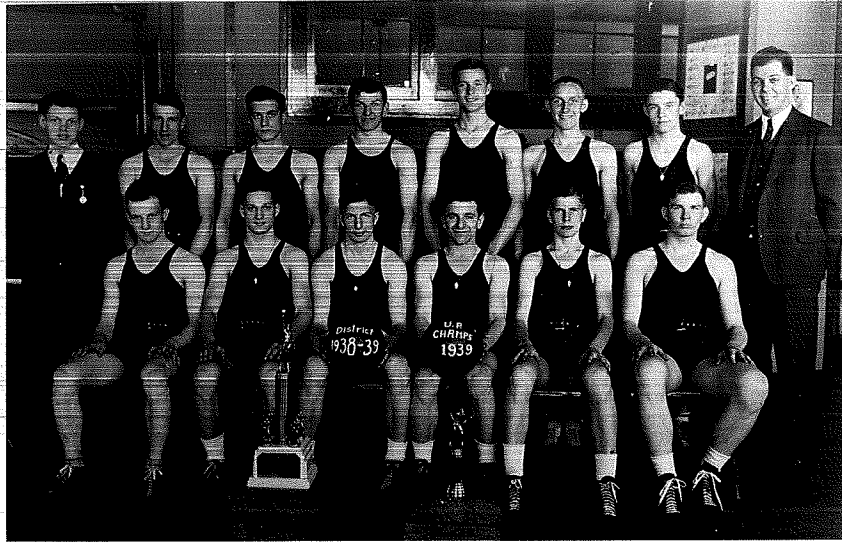

Figure 2. One of the Crystal Falls' teams that established thirty-five consecutive victories.

Upper Row (Left to Right) Mgr. Byron Bauer, Fred Slivensky, Angelo Albiero, Chester Broszawic, Joe Ropiak, Mike Makuck, Dick Gunther and Coach Edward Chambers. Lower Row; Angelo Rondon, Albert Sartori, Bob Shemky, Ernest Pretto, Joe Shemky, and Rollin Hammerberg.

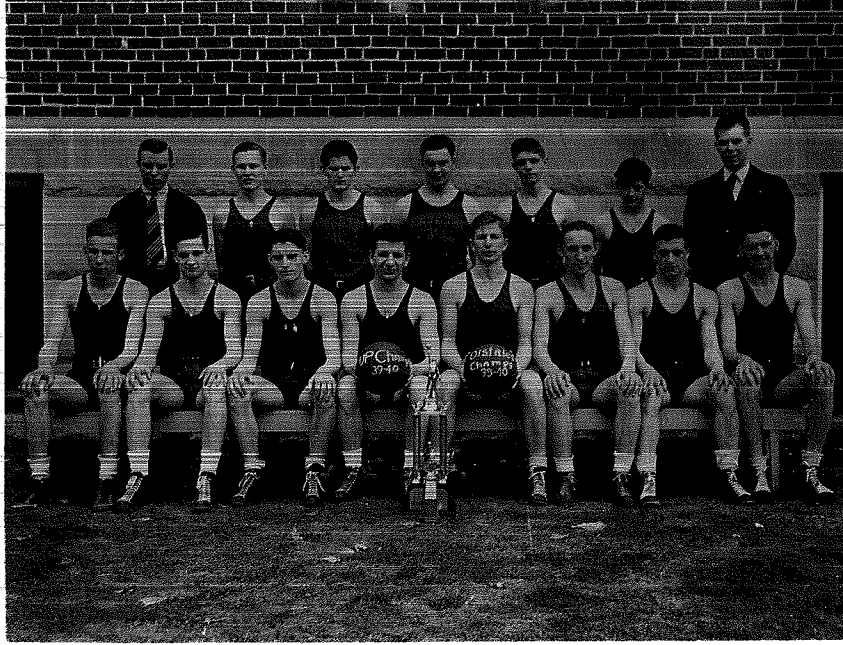

Figure 3. One of the Crystal Falls' teams that established thirty-five consecutive victories. (1939-1940)

Upper Row (Left to Right) Mgr. Leonard Grattan, Bob Harrington, Charles Peterson, Malvin Urban, Elwood Bender, Don Aeschliman and Coach Edward Chambers. Lower Row; Chester Sartori, Albert Sartori, Dick Gunther, Ernest Pretto, Bob Shemky, Mike Makuck, Angelo Albiero and Bernard Sacheck.

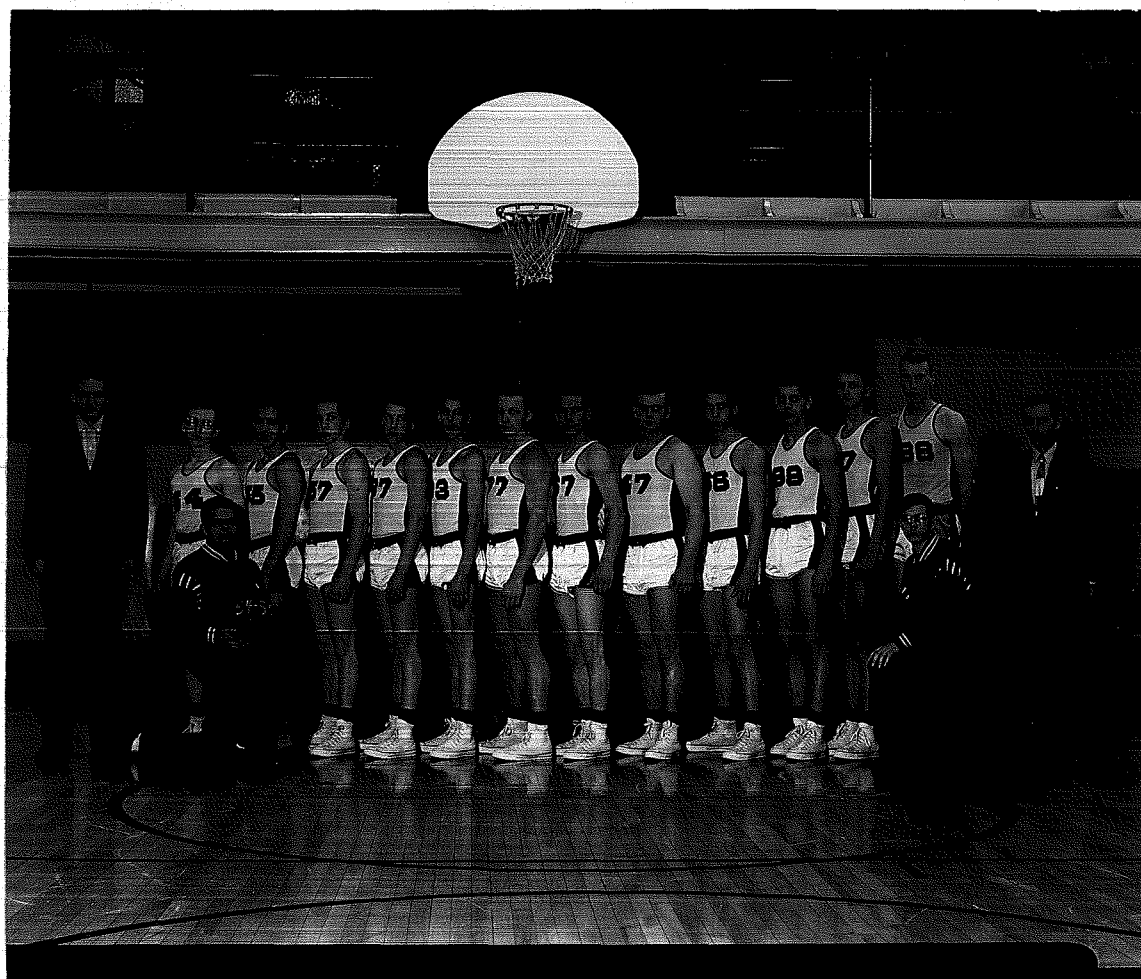

Figure 4. Crystal Falls' State Basketball Champions. (1954-1955)

(Left to Right) Coach Robert Boldt, Terry Davidson, Sam Karnack, Roland Tessaro, Jack Kivimaki, Dan Tirapelli, Max Woelffer, John Ozoga, Richard Takala, Frank Albiero, Alex Slivensky, Fred Woelffer, Glen Westin and Asst. Coach Jack Temple. Managers; Jay Soderberg and Robert Miller.



Figure 5. The late Edward Chambers, coach at Crystal Falls High School for twenty-seven years. (1927-1954)

CHAPTER III

FOOTBALL

In 1904, the same year in which basketball began, football was initiated. Phil Shaw was the first coach and two games were played with the Iron River High School team. The Iron River boys were victorious in both games. All other games scheduled were canceled for the following reason as recorded in the Crystal Falls Diamond Drill.

Will Lynch and James Spain have refused to play in the football team anymore, so the team has disbanded.

James Spain played a fine game at Iron River last Saturday but was so badly done up that he had to be taken to the hotel by the doctor.⁵

The following year one game was played with Iron River in which the Crystal Falls High School boys won by the score of five to zero. During the next five years no games were played, although some of the boys from the high school team began playing with the Crystal Falls city team.

A six game schedule was played in 1911, and that year marked the forming of the Menominee Range League. The league consisted of the following teams: Norway, Iron Mountain, Iron River and Crystal Falls. The Crystal Falls team failed to gain a win that year, and dropped football the following year, as evidence showed they were not ready to compete with

⁵Diamond Drill (Crystal Falls, Michigan), Oct. 29, 1904.

schools having more football experience.

Football again was put on the athletic program in 1913. Two games were played with Vulcan High School, also a school just beginning to play football on an inter-scholastic level. Crystal Falls lost the first game and won the second game. Later, however, this win was changed to a forfeit loss. The following article explains in detail the unorganized situation that occurred.

The football game last Saturday between Vulcan and Crystal Falls was, as predicted, a fight from start to finish. Every man was in the game to win from the time the whistle blew until the referee, who was Crystal Falls' coach, ordered his men off the field with two minutes left to play. This action on the part of the coach of Crystal Falls gives the game to Vulcan by the forfeit route on account of the fact that he refused to finish the game. The Vulcan boys scored in the second period but failed to kick goal. Then the Crystal Falls boys scored in the final period after being allowed five downs and with the assistance of their coach who actually took a part in the game and pushed his man over the line. As soon as Crystal Falls kicked goal the referee coach ordered his men off the field.

Athletic relations until now have always been of a friendly nature between Vulcan and Crystal Falls. From the standpoint of a spectator the game Saturday was clean so far as the players were concerned. We sincerely hope that the good spirit that has always existed between the two schools will continue to exist despite this little rupture.⁶

Football again took a step back in 1914 and 1915, with the teams for these years taking some of the worst

⁶Norway Current (Michigan), November 8, 1913.

beatings in the school's history. Crystal Falls scored a total of thirteen points in two years. Again, football was dropped for another year.

A re-building program was undertaken in 1917 and 1918 when Crystal Falls re-entered the Menominee Range League. The results of this program took a favorable turn for Crystal Falls in 1919 under coach I. D. Wright, when the team won five games and lost one, the best record until this time.

The worst defeat in the history of the school was at the hands of Marinette in 1923, when Crystal Falls was defeated 96 to 0.

Elmer Ojala a right halfback for Crystal Falls made the All Range Team in 1924, an honor which helped to brighten the season.

Coach Edward Chambers began coaching in 1927 and had one of his players, William Waytulonis, a right halfback named to the All Range Team. William Waytulonis went on to become football coach in the high school from 1935 through 1940. Edward Chambers resumed coaching duties for the next two years. Football again was dropped from the high school schedule for the following reason:

There will be no inter-scholastic football in Crystal Falls this year. This decision was reached yesterday after a consultation between Edward Chambers, coach, R. E. Ehrbom, principal, and K. W. Schulze, superintendent.

The uncertainty as to the ability of L'Anse and Baraga to fill their contractual obligations made it necessary

for the local high school to drop the sport. Saint Joseph of Escanaba has also requested that their contract be canceled. Three of the remaining four games on the schedule would require traveling to Kingsford, Norway and Stephenson. The only home game assured would be Iron River.

Last year's football was costly to the school district insofar as the largest gate to be taken in at any one game was \$19.00. It was authoritatively stated that it is inadvisable to continue a sport when there is not sufficient interest in the game to make the sport financially sustained in itself.

What the boys have gained physically will be gained through a program which will be substituted for the inter-scholastic football program. Phases of football will be offered in both physical education and intramural interclass games.⁷

Football was resumed in 1946 with Milton Becker as coach. The following article explains the football situation at that time.

Football conspicuous by its absence from the Crystal Falls field of sports since 1942, will return to the picture early this fall when Milton Becker, recently named member of the coaching staff, will issue forth his first call for material for the 1946 squad. Crystal Falls will not take on a full Menominee Range schedule of games for several seasons. In time, however, if the teams meet with success, the regular Menominee Range schedule will be followed.⁸

The 1950 team, coached by George Rhenstrand in his first and only year at Crystal Falls established one of the best records when they won seven out of eight scheduled games, losing only to Norway by the score of 13 to 7. George Rhenstrand had replaced Robert Nichols who had remained only at

⁷Diamond Drill (Crystal Falls, Michigan), Aug. 20, 1943.

⁸Diamond Drill (Crystal Falls, Michigan), Aug. 21, 1946.

Crystal Falls for the 1949 season.

Wallace Hirsch began his coaching duties in 1951 and remained through 1955. Coach Hirsch was succeeded by Richard Mettlach.

Local interest was increased in 1957 when the Crystal Falls school installed a new Forest Park Athletic Field with lights, making it possible for all home games to be played at night. The dedication crowd saw the first game on the new athletic field and the results were as follows:

The victory over Florence Friday night established a record for Crystal Falls grid teams, this being the first year a Trojan squad has won every game during the season.⁹

Crystal Falls continued winning through the 1958 season, when they won all eight games, one more than the previous year. A record of nineteen consecutive victories was broken in 1959 when L'Anse beat Crystal Falls 38 to 14 for the only loss Crystal Falls had that year.

A number of Crystal Falls' players have been selected over the years to the all Upper Peninsula team. The complete list through 1960 is as follows: Bob Shemky, Louis Soha, Richard Takala, Allan Stacy and Brian Schulze. In addition Allan Stacy, fullback, won the Upper Peninsula scoring title with eighteen touchdowns and seventeen extra points for a

⁹Diamond Drill (Crystal Falls, Michigan), Oct. 25, 1957.

total of 125 points. Crystal Falls also topped all Upper Peninsula teams in scoring with 301 points, during the same year, 1958. Brian Schulze, in 1959, was named to the Class C state football team.

The year 1960 brought tragedy to football in Crystal Falls, with the death of one of the year's outstanding athletes. The following article best can explain this situation.

The cloak of tragedy spread its shadow over the football fields of the Upper Peninsula last weekend.

Mark McKernan, a young man whom any father would have been proud to call his son, is dead.

Mark collapsed during last Friday's Crystal Falls-L'Anse game and died a few hours later of a ruptured blood vessel in his head.

PRELIMINARY examination indicated that Mark's death was not a direct result from a football injury.

The football-playing sons of our state are now outfitted in the finest and safest equipment ever devised. The chances of a fatality in high school football today are infinitesimal.

It is tragic that Mark had to die at such an early age, but as a former player and now a coach, I'm certain football was not to blame.

MARK WAS no ordinary football player. When I prepared this column last Wednesday I wrote:

"Mark McKernan of Crystal Falls has figured in all of his team's scoring in the first three games."

"He has scored five touchdowns, passed for two others and has gained 326 yards on 58 carries for an average of better than five yards a carry."

"He is tied for the individual scoring lead in the U.P. and is regarded as his team's best defensive player."

Crystal Falls will be a dedicated football team for the rest of this season. Mark McKernan will be playing at eleven positions Saturday night when the Trojans invade Ontonagon.

This week's column is dedicated exclusively to Mark McKernan. All other Upper Peninsula doings can wait for another week.¹⁰

The records of the Crystal Falls football games are recorded in the appendix.

¹⁰Bruno Marana, "UP Prep Lived and Died Football," Detroit Free Press (Michigan), October 3, 1960.

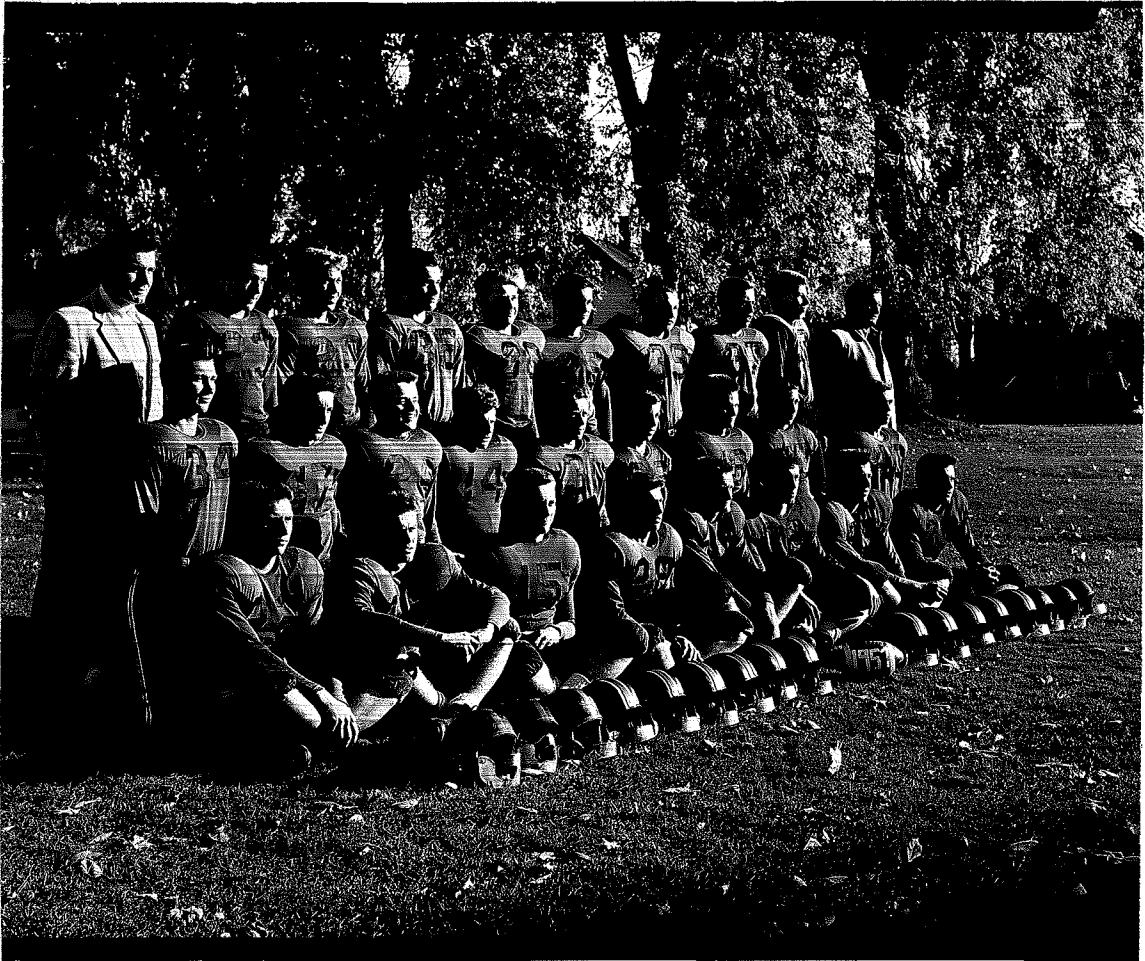

Figure 6. Crystal Falls' first undefeated football team. (1957)

Upper Row (Left to Right) Coach Richard Mettlach, Eugene Schiavo, Rich Kopf, Dan Jack, Darryl Dobrzanski, Jim Myefski, Ray Mattson, Ernest Kaven, George Kaven and Asst. Coach Robert Greenland. Center; Ray Bartolini, Dennis Perry, Art Putinen, Jon Stoor, Brian Schulze, Mark McKernan, Jim Sundquist, Ed Sandri and Fred Boehmke. Lower Row; Allan Stacy, Larry Arcand, Dave Bandaccari, Alex Fagotti, Fred Woelffer, Joe Stubbs, Rich Anderson and Angelo Ghidorzi.

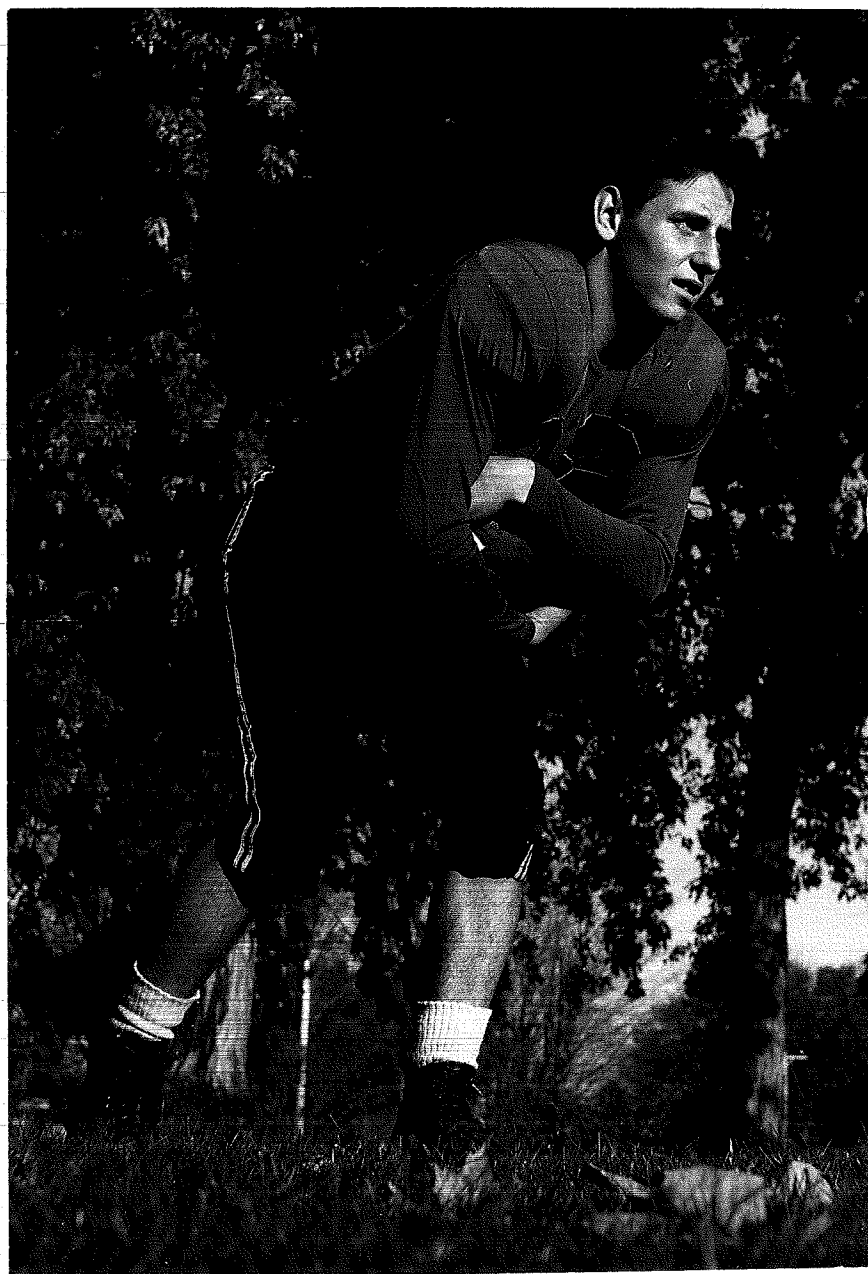

Figure 7. Crystal Falls' Upper Peninsula scoring champion. (1958) Allan Stacy.

CHAPTER IV

BASEBALL

Baseball in Crystal Falls High School has had a history of being an on-and-off sport. Mention is made of the sport in the early history of the school, but no records are available of games played.

In 1948, Crystal Falls was planning to revive baseball by competing in a four team sandlot league. The following article appears in the April 22, 1948, issue of the Diamond Drill.

Some thirty eager baseball candidates reported to Coach Milton Becker Monday night for opening drills in preparation for the first high school baseball season in many years at the local school.

The trojans will compete in a four team sandlot league, consisting of Crystal Falls, Alpha, Stambaugh and Iron River. The trojans will play the opener here, Monday May 3, with Stambaugh furnishing the opposition.¹¹

Only two games were played that year, Crystal Falls losing both to Alpha. Crystal Falls dropped baseball in 1949 for the following reason:

Speaking of high school sports, we apparently got well out on the well known limb several weeks ago when we made it our business to ask why baseball was not on the spring sports calendar at Crystal Falls High School. Our interrogation was answered, in part, and it goes like this. Baseball was originally slated on the spring sports calendar. It was originally planned to have a two division schedule in the Menominee Range. Crystal

¹¹Diamond Drill (Crystal Falls, Michigan), April 22, 1948.

Falls, along with Iron River, Stambaugh, Alpha and Florence, was to comprise the Western division. At the last minute, Iron River and Stambaugh decided to drop baseball for this year, throwing the two division idea into a tailspin. Crystal Falls was invited to enter the Menominee Range conference as it is today, with Iron Mountain, Kingsford, Norway, Vulcan, Niagara and Florence, but faced with the problem of distance to travel for out-of-town games and the conditions of the local field, school authorities decided to drop baseball for this year.¹²

In 1950, Crystal Falls joined the Menominee Range League and remained a member through the 1956 season. The Menominee Range adopted a summer baseball plan for the 1955 and 1956 seasons at which time it failed, and the league was abolished.

Crystal Falls began playing independently in 1957 and continued to do so through the 1960 season. The highlight during this period was the winning of eighteen consecutive games by remaining unbeaten through the 1959 and 1960 seasons. Brian Schulze, a pitcher and all-round athlete in the Crystal Falls High School, won fifteen of these ball games during this period.

A new Menominee Range League was organized in 1961 with the following schools participating: Norway, Crystal Falls, Kingsford and Niagara.

Baseball records that are available are recorded in the appendix.

¹²Diamond Drill (Crystal Falls, Michigan), June 9, 1949.

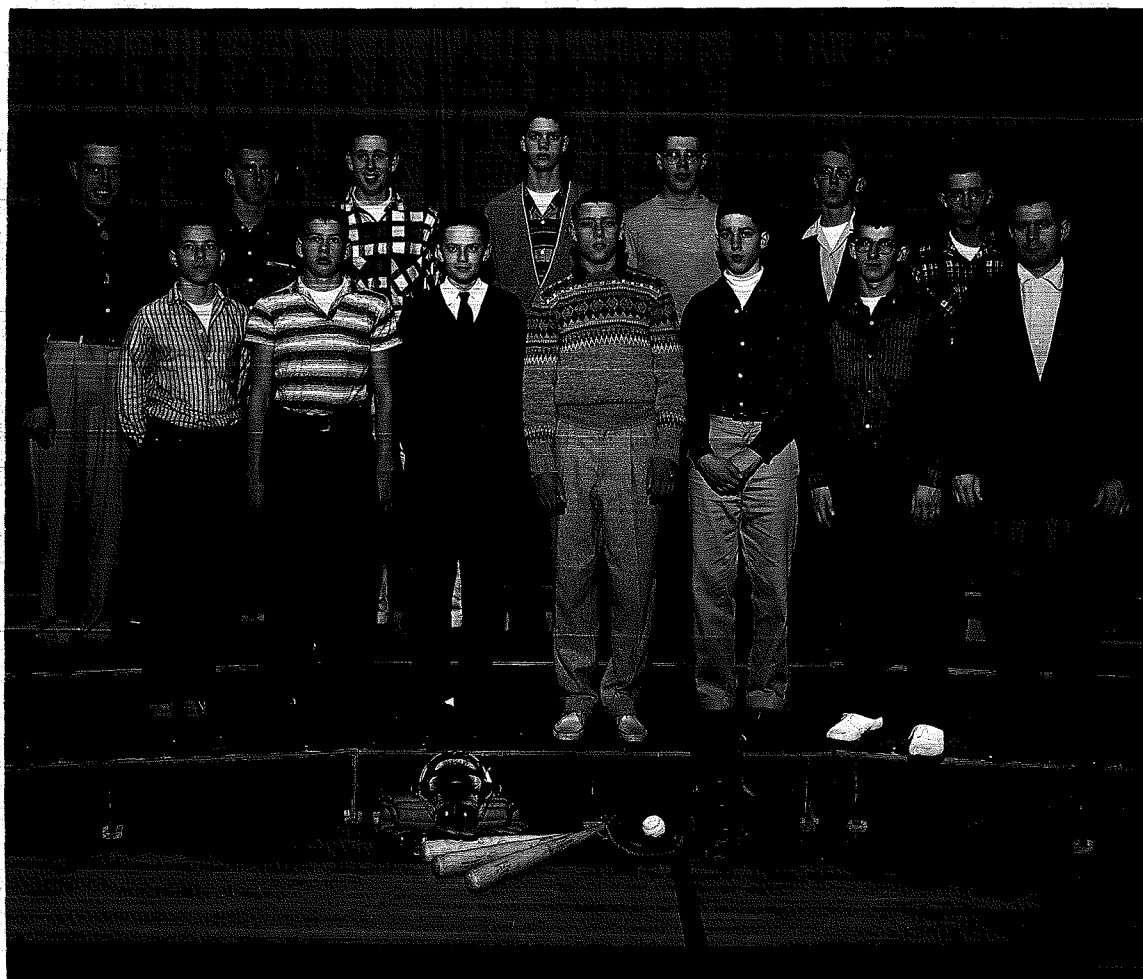

Figure 8. Crystal Falls' first undefeated baseball team. (1959)

Upper Row (Left to Right) Ernest Kaven, Ron Tirapelli, Steve McKernan, Jan Boyd, George Kaven, Ron Jacobson, and Bob Westcott. Lower Row; Art Shivy, Carl Lind, John Johnson, Brian Schulze, Ed Sandri, Bill Ellingboe and Coach Richard Mettlach.

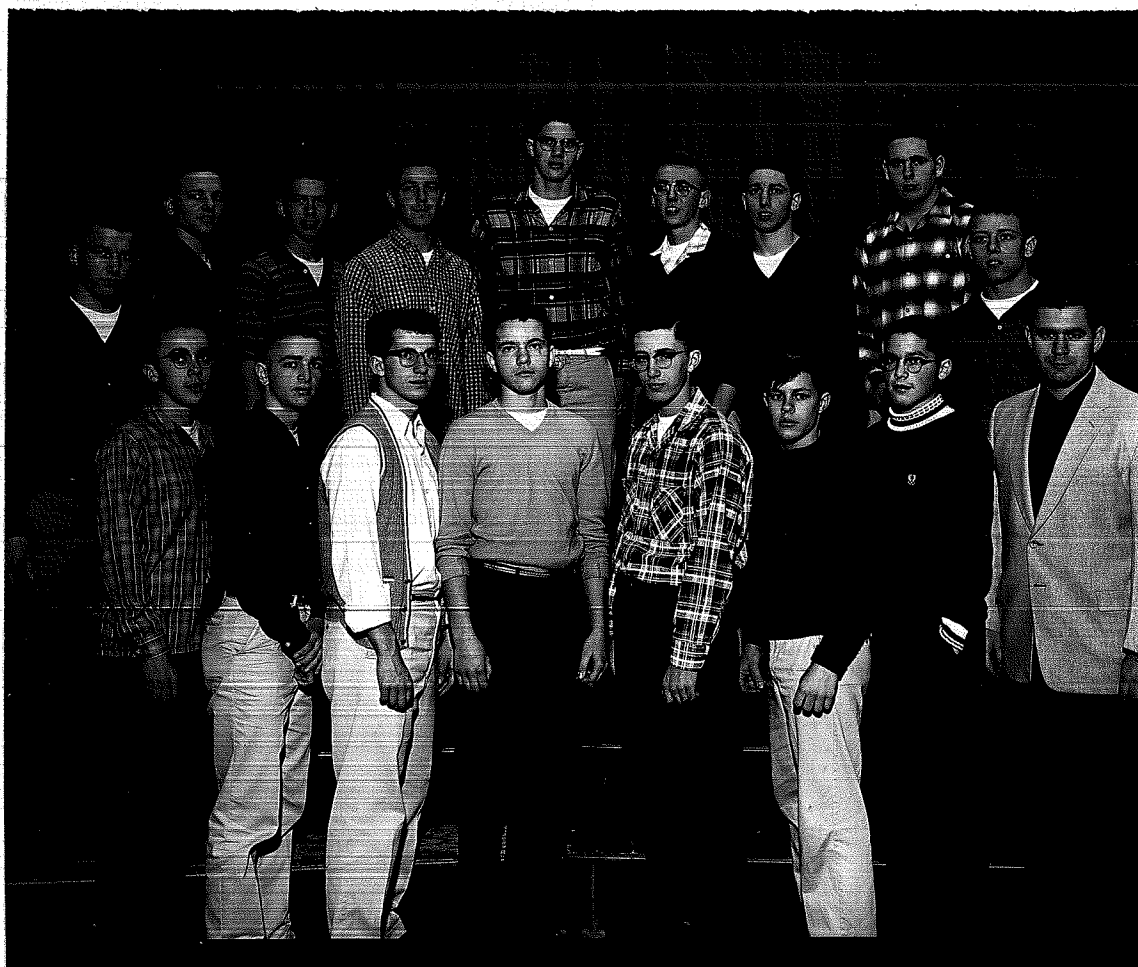

Figure 9. Crystal Falls' second consecutive undefeated baseball team. (1960)

Upper Row (Left to Right) Bill Kullar, Darryl Niemi, Carl Lind, Eugene Schiavo, Jan Boyd, Ron Jacobson, Ed Sandri, Steve McKernan and Brian Schulze. Lower Row; Paul Palo, Dick Stone, Bill Ellingboe, Art Shivy, Bob Westcott, Jim Scott, Charles Ghidorzi and Coach Richard Mettlach.

CHAPTER V

TRACK

Track appeared as an inter-scholastic sport in 1926, under the guidance of Coach Harry Trainor. Only a few boys participated at the meets which resulted in removing track from the Crystal Falls High School sports calendar in 1933.

A squad of ten boys reported in 1943 to become the first squad to compete in this sport in the last ten years. The reason for adopting track again appeared in the Diamond Drill as follows:

Due to the State Athletic committee canceling all golf and tennis tournaments for the duration, it was thought that the new sport might fill the void made by the stopping of the other two competitive games.¹³

Coach Edward Chambers was in complete agreement as indicated in the following write-up:

Although the sport was participated in inter-scholastically last year for the first time since 1933 Coach Chambers believes that track fits into the popular physical fitness program and believes the boys will reap a harvest from the point of participation.¹⁴

Track remained in the Crystal Falls school through 1951. It was absent from the scene until 1955, at which time Crystal Falls again participated but failed to gain

¹³Diamond Drill (Crystal Falls, Michigan), April 10, 1943.

¹⁴Diamond Drill (Crystal Falls, Michigan), May 13, 1944.

a single point in any meet. It was dropped again as an inter-scholastic sport.

All available records are recorded in the appendix.

CHAPTER VI

GOLF

Golf was added to the Crystal Falls High School athletic program in 1936 under the tutelage of Edward Chambers. During the period from 1936 to 1943 Crystal Falls High School golf teams won four Upper Peninsula golf titles. The highlight during this period occurred in 1942 when the Crystal Falls golf team established a record with a team total of 360. Members of this team were as follows: Bernard Sacheck, Bob Nylund, Norbert Dishaw and Ed Onderak. In 1940, Bernard Sacheck established an individual record of 85 for 18 holes.

Due to the State Athletic Committee's action of canceling all golf tournaments in 1943 and 1944, golf was stopped as an inter-scholastic sport in the Crystal Falls High School.

When resuming golf in 1945, Crystal Falls got off to a fast start by taking first place in the Upper Peninsula Tournament.

Crystal Falls added another tournament to their record by winning the golf title in 1947. L. Nylund was low for Crystal Falls with a 96 score.

In 1949, Francis Alexa set a record for the first nine holes with a score of 42. The record for the second

nine holes was set by Bernard Sacheck in 1940 and is also a score of 42.

Golf remained as an inter-scholastic sport in Crystal Falls until 1954 at which time Edward Chambers, who had coached all of the golf teams in the history of the sport, resigned from coaching.

Golf records available are recorded in the appendix.

CHAPTER VII

TENNIS

Tennis began at Crystal Falls in 1930. Only two players entered the Invitational Meet at Escanaba that year. Interest seemed to increase and in 1935 Crystal Falls High School won their first Upper Peninsula Regional title under the guidance of Edward Chambers.

In 1936, J. Rezin and J. Royce won the doubles bracket, and J. Hoyastek won the singles to add the first Upper Peninsula Championship in Class C to the Crystal Falls tennis records.

Crystal Falls High School won the Upper Peninsula Championship again in 1938 and continued the torrid pace winning their fifth consecutive Class C-D-E tennis title in 1942. A number of Crystal Falls players won titles during this period. The complete list is as follows: Don Aeschliman, Ray Grattan, Angelo Albiero, Leslie Williams, Bob Lee, Vincent Stacy, Steve Mindock and Bob Leonard. In addition, Don Aeschliman won three years in Upper Peninsula Championship tournaments.

Due to the State Athletic Committee's canceling all tennis tournaments, Crystal Falls High School dropped tennis for the 1943 and 1944 seasons.

Tennis was again on the athletic schedule in 1945 and

is still on the athletic program at the present time.

In 1948, Crystal Falls did not win the Upper Peninsula Championship, but William Bottger and William Wiedrick copped the Class C-D-E doubles championship at the Upper Peninsula tennis tournament.

Ron Tirapelli won the single championship in the Upper Peninsula in 1957 and again in 1959. Brian Schulze copped the same title in 1960.

Crystal Falls' best season against scheduled competition occurred in 1957, when they won five meets and tied one, this being with Wakefield.

Tennis records that are available are recorded in the appendix.

CHAPTER VIII

BOXING

Boxing only lasted one year as an inter-scholastic sport in Crystal Falls. William Waytulonis coached the team in 1938, and the team record for that year was two victories over Goodman, Wisconsin, and four losses.

The only boxing record is recorded in the appendix.

CHAPTER IX

SUMMARY

In summary, the writer has attempted to bring the records of inter-scholastic athletics up-to-date. This history pertains to basketball, football, baseball, track, tennis, golf and boxing.

Basketball was one of the first sports to be included in the athletic program at Crystal Falls High School. The first game was played in 1904 and since that time, basketball has been a part of the inter-scholastic athletic program. Coach Edward Chambers, from 1927 to 1954, achieved great success by guiding many teams to regional and Upper Peninsula championship titles.

Football was also included in the 1904 sports calendar. Football was not completely accepted in Crystal Falls as shown by the number of times it was dropped from the athletic program. There has been a great surge in the popularity of football from 1950 to the present as indicated by the increased gate receipts during this time. In 1958, the football attendance was 2,930 and the gate was \$2,123.67. The football attendance in 1958 quadrupled the largest gate from any previous year.

Mention was made of baseball in the early history of the school, but no records were available of games played.

From 1950 to the present, baseball has been in the athletic schedule.

Tennis began at Crystal Falls in 1930 and is still in the athletic program at the present time.

Boxing, golf and track were included in Crystal Falls as minor sports and were eventually dropped from the inter-scholastic athletic program.

All available scores of athletic events in which Crystal Falls High School has participated have been recorded. The names of many of the outstanding athletes and pictures of some of the outstanding teams were also included.

BIBLIOGRAPHY

BIBLIOGRAPHY

Detroit Free Press, October 3, 1960.

Diamond Drill (Crystal Falls, Michigan), January, 1904-May, 1961.

Iron Mountain News, January, 1921-May, 1961.

Iron River Reporter, January, 1925-May, 1961.

Marquette Mining Journal, March 15, 1944.

Norway Current, November 8, 1913.

APPENDIX

CRYSTAL FALLS HIGH SCHOOLBASKETBALL RECORDS1905

Crystal Falls	24	Stambaugh	4
Crystal Falls	17	Norway	44
Crystal Falls	28	Quinneseec	12
Crystal Falls	24	Iron Mountain	6

1906

Crystal Falls	28	Iron River	14
Crystal Falls	27	Stambaugh	20
Crystal Falls	25	Iron Mountain	21
Crystal Falls	15	Norway	17
Crystal Falls	28	Champion	22

1907

Crystal Falls	14	Iron River	29
Crystal Falls	24	Iron Mountain	29
Crystal Falls	25	Iron River	23
Crystal Falls	42	Marquette Normal	14
Crystal Falls	39	Calumet	12
Crystal Falls	37	Marquette Normal	19
Crystal Falls	43	Crystal Falls City Team	18
Crystal Falls	33	L'Anse	19

1908

Crystal Falls	19	Stambaugh	24
Crystal Falls	31	Amasa	10
Crystal Falls	21	Norway	11
Crystal Falls	13	L'Anse	2
Crystal Falls	20	Iron Mountain	27
Crystal Falls	21	Norway	13
Crystal Falls	0	Iron Mountain	2

1909

Crystal Falls	22	Norway	28
Crystal Falls	25	Norway	27
Crystal Falls	22	Iron Mountain	35

1910

Crystal Falls	24	Iron River	15
---------------	----	------------	----

1911

Crystal Falls	17	Niagara	10
Crystal Falls	13	Iron Mountain	12
Crystal Falls	14	Iron Mountain	15
Crystal Falls	21	Norway	10
Crystal Falls	16	Niagara	12
Crystal Falls	20	Stambaugh	11
Crystal Falls	107	Iron River	27

1912

Crystal Falls	31	Vulcan	5
Crystal Falls	30	Iron River	6
Crystal Falls	40	Crystal Falls Faculty	23
Crystal Falls	36	Vulcan	6
Crystal Falls	16	Iron Mountain	17
Crystal Falls	26	Norway	10
Crystal Falls	38	Stambaugh	10
Crystal Falls	10	Iron River	8
Crystal Falls	22	Negaunee	19

1913

Crystal Falls	30	Iron River	9
Crystal Falls	32	Stambaugh	13
Crystal Falls	28	Vulcan	11
Crystal Falls	29	Norway	14
Crystal Falls	33	Iron Mountain	11
Crystal Falls	23	Iron Mountain	16
Crystal Falls	18	Iron River	20

1914

Crystal Falls	23	Iron River	28
Crystal Falls	46	Iron River	12
Crystal Falls	2	Iron Mountain	0 Forfeit
Crystal Falls	31	Crystal Falls City Team	48

1915

Crystal Falls	25	Stambaugh	24
Crystal Falls	33	Iron Mountain	20
Crystal Falls	37	Stambaugh	17
Crystal Falls	25	Ishpeming	18

1916

Crystal Falls	37	Norway	21
Crystal Falls	48	Iron Mountain	14
Crystal Falls	45	Stambaugh	7
Crystal Falls	18	Stambaugh	8
Crystal Falls	29	Iron Mountain	6
Crystal Falls	33	Norway	18
Crystal Falls	26	Ishpeming	37
Crystal Falls	13	Stambaugh	17

1917

Crystal Falls	27	Marquette	47
Crystal Falls	20	Iron River	8
Crystal Falls	11	Stambaugh	45
Crystal Falls	57	Norway	5
Crystal Falls	20	Iron River	8
Crystal Falls	9	Stambaugh	18

1918

Crystal Falls	42	Stambaugh	24
---------------	----	-----------	----

Crystal Falls	22	Crystal Falls City Team	44
Crystal Falls	46	Norway	22
Crystal Falls	52	Florence	8
Crystal Falls	20	Iron Mountain	10
Crystal Falls	34	Iron River	28
Crystal Falls	27	Calumet	20
Crystal Falls	22	Negaunee	30

1919

Crystal Falls	24	Iron River	13
Crystal Falls	23	Iron Mountain	24
Crystal Falls	13	Stambaugh	14
Crystal Falls	21	Norway	16
Crystal Falls	18	Florence	12
Crystal Falls	30	Iron River	21
Crystal Falls	25	Stambaugh	19

1920

Crystal Falls	33	Norway	12
Crystal Falls	26	Stambaugh	16
Crystal Falls	25	Florence	18
Crystal Falls	37	Vulcan	6
Crystal Falls	40	Iron Mountain	18
Crystal Falls	35	Norway	10
Crystal Falls	31	Stambaugh	26
Crystal Falls	37	Iron Mountain	18

Crystal Falls	30	Houghton	11
Crystal Falls	6	Ishpeming	33

1921

Crystal Falls	18	Florence	14
Crystal Falls	22	Stambaugh	27
Crystal Falls	13	Iron Mountain	15
Crystal Falls	18	Escanaba	21
Crystal Falls	30	Iron Mountain	14
Crystal Falls	28	Florence	13
Crystal Falls	26	Iron River	24
Crystal Falls	35	Iron River	16
Crystal Falls	33	Vulcan	16
Crystal Falls	23	Stambaugh	15
Crystal Falls	20	Norway	12

1922

Crystal Falls	14	Stambaugh	16
Crystal Falls	17	Iron Mountain	14
Crystal Falls	10	Norway	20
Crystal Falls	19	Iron Mountain	25
Crystal Falls	24	Vulcan	2
Crystal Falls	20	Iron River	9
Crystal Falls	10	Florence	16
Crystal Falls	11	Kenton	7
Crystal Falls	5	Lake Linden	11

1923

Crystal Falls	24	Kingsford	16
Crystal Falls	12	Stambaugh	21
Crystal Falls	18	Norway	27
Crystal Falls	29	Iron Mountain	17
Crystal Falls	14	Norway	34

1924

Crystal Falls	33	Iron Mountain	17
Crystal Falls	15	Vulcan	14
Crystal Falls	21	Escanaba	12
Crystal Falls	19	Vulcan	7
Crystal Falls	15	Stambaugh	23
Crystal Falls	20	Stambaugh	17
Crystal Falls	6	Norway	10
Crystal Falls	14	Norway	15
Crystal Falls	10	Ironwood	23
Crystal Falls	8	Hancock	13

1925

Crystal Falls	8	Negaunee	10
Crystal Falls	43	Vulcan	3
Crystal Falls	11	Menominee	23
Crystal Falls	0	Ishpeming	10
Crystal Falls	8	Marquette	19

Crystal Falls	11	Iron Mountain	17
Crystal Falls	21	Stambaugh	20
Crystal Falls	29	Escanaba St. Joseph	10
Crystal Falls	24	Iron Mountain	13
Crystal Falls	14	Stambaugh	20
Crystal Falls	21	Houghton	17
Crystal Falls	26	Ironwood	28
Crystal Falls	12	Ironwood	20

1926

Crystal Falls	35	Negaunee	17
Crystal Falls	28	Vulcan	13
Crystal Falls	40	Vulcan	15
Crystal Falls	27	Norway	4
Crystal Falls	18	Ironwood	20
Crystal Falls	31	Kingsford	17
Crystal Falls	28	Iron River	9
Crystal Falls	18	Bessemer	15
Crystal Falls	20	Norway	11
Crystal Falls	24	Wakefield	14
Crystal Falls	23	Iron Mountain	24
Crystal Falls	25	Stambaugh	15
Crystal Falls	11	Iron Mountain	23
Crystal Falls	13	Ishpeming	5
Crystal Falls	23	Iron River	11
Crystal Falls	25	Kingsford	17

Crystal Falls	21	Ironwood	16
Crystal Falls	17	Stambaugh	20
Crystal Falls	15	Wakefield	25
Crystal Falls	16	Stambaugh	11
Crystal Falls	17	Dollar Bay	12
Crystal Falls	17	Munising	10
Crystal Falls	18	Newberry	28

1927

Crystal Falls	25	Bessemer	18
Crystal Falls	25	Kingsford	27
Crystal Falls	15	Wakefield	9
Crystal Falls	16	Ironwood	21
Crystal Falls	25	Norway	18
Crystal Falls	19	Iron River	12
Crystal Falls	22	Norway	21
Crystal Falls	27	Ironwood	32
Crystal Falls	26	Iron Mountain	25
Crystal Falls	23	Stambaugh	28
Crystal Falls	23	Ishpeming	25
Crystal Falls	16	Iron Mountain	22
Crystal Falls	23	Kingsford	17
Crystal Falls	23	Iron River	21
Crystal Falls	19	Stambaugh	35
Crystal Falls	13	Ironwood	20
Crystal Falls	13	Bessemer	16

1928

Crystal Falls	21	Marquette	18
Crystal Falls	14	Norway	18
Crystal Falls	25	Wakefield	12
Crystal Falls	34	Kingsford	8
Crystal Falls	27	Vulcan	19
Crystal Falls	20	Norway	26
Crystal Falls	25	Iron River	8
Crystal Falls	13	Ironwood	14
Crystal Falls	12	Stambaugh	13
Crystal Falls	18	Ishpeming	12
Crystal Falls	19	Iron Mountain	27
Crystal Falls	15	Iron Mountain	26
Crystal Falls	31	Kingsford	14
Crystal Falls	21	Stambaugh	16
Crystal Falls	14	Iron River	11
Crystal Falls	27	Ironwood	28
Crystal Falls	31	Iron River	5

1929

Crystal Falls	30	Marquette	14
Crystal Falls	19	Vulcan	10
Crystal Falls	27	Vulcan	14
Crystal Falls	22	Norway	40
Crystal Falls	21	Kingsford	9
Crystal Falls	26	Lake Linden	23

Crystal Falls	26	Iron River	18
Crystal Falls	36	Norway	12
Crystal Falls	28	Ironwood	25
Crystal Falls	19	Iron Mountain	24
Crystal Falls	20	Stambaugh	11
Crystal Falls	19	Iron Mountain	21
Crystal Falls	24	Ishpeming	19
Crystal Falls	38	Amasa	13
Crystal Falls	29	Kingsford	25
Crystal Falls	24	Iron River	11
Crystal Falls	11	Stambaugh	19
Crystal Falls	12	Iron River	24
Crystal Falls	27	Bessemer	13

1930

Crystal Falls	48	Amasa	6
Crystal Falls	26	Marquette	29
Crystal Falls	21	Norway	12
Crystal Falls	30	Vulcan	13
Crystal Falls	38	Kingsford	11
Crystal Falls	38	Amasa	19
Crystal Falls	39	Norway	17
Crystal Falls	14	Iron Mountain	17
Crystal Falls	13	Stambaugh	12
Crystal Falls	17	Iron Mountain	32

Crystal Falls	21	Stambaugh	18
Crystal Falls	36	Lake Linden	12
Crystal Falls	41	Vulcan	17
Crystal Falls	21	Iron River	23
Crystal Falls	11	Ishpeming	18
Crystal Falls	40	Iron River	8
Crystal Falls	25	Kingsford	18
Crystal Falls	19	Ironwood	11
Crystal Falls	28	Bessemer	14
Crystal Falls	11	Stambaugh	15
Crystal Falls	24	Hancock	28

1931

Crystal Falls	34	Marquette	15
Crystal Falls	46	Amasa	6
Crystal Falls	41	Amasa	8
Crystal Falls	19	Norway	11
Crystal Falls	27	Kingsford	9
Crystal Falls	27	Vulcan	9
Crystal Falls	33	Norway	12
Crystal Falls	31	Lake Linden	14
Crystal Falls	18	Iron Mountain	11
Crystal Falls	21	Iron River	17
Crystal Falls	30	Vulcan	13
Crystal Falls	33	Kingsford	17

Crystal Falls	17	Stambaugh	19
Crystal Falls	20	Iron Mountain	13
Crystal Falls	20	Ishpeming	27
Crystal Falls	17	Stambaugh	19
Crystal Falls	16	Iron River	11
Crystal Falls	20	Stambaugh	19
Crystal Falls	20	Ironwood	21
Crystal Falls	16	Bessemer	15

1932

Crystal Falls	21	Marquette	11
Crystal Falls	11	Norway	9
Crystal Falls	37	Kingsford	16
Crystal Falls	22	Norway	18
Crystal Falls	20	Iron River	11
Crystal Falls	18	Ironwood	21
Crystal Falls	19	Iron Mountain	16
Crystal Falls	28	Iron River	16
Crystal Falls	17	Stambaugh	22
Crystal Falls	20	Iron Mountain	12
Crystal Falls	20	Negaunee	27
Crystal Falls	36	Kingsford	16
Crystal Falls	20	Stambaugh	13
Crystal Falls	35	Ishpeming	32
Crystal Falls	20	Ironwood	17
Crystal Falls	20	Wakefield	9

Crystal Falls	24	Iron Mountain	23
Crystal Falls	18	Escanaba	24

1933

Crystal Falls	22	Marquette	25
Crystal Falls	24	Norway	15
Crystal Falls	51	Kingsford	29
Crystal Falls	19	Ironwood	25
Crystal Falls	14	Iron Mountain	24
Crystal Falls	29	Iron River	23
Crystal Falls	30	Stambaugh	33
Crystal Falls	27	Iron Mountain	25
Crystal Falls	25	Iron River	32
Crystal Falls	21	Stambaugh	33
Crystal Falls	12	Isbpeming	46
Crystal Falls	35	Negaunee	42
Crystal Falls	31	Kingsford	18
Crystal Falls	18	Bessemer	22

1934

Crystal Falls	20	Marquette	18
Crystal Falls	20	Norway	23
Crystal Falls	30	Kingsford	19
Crystal Falls	23	Iron River	21
Crystal Falls	20	Norway	21
Crystal Falls	28	Ironwood	35
Crystal Falls	34	Iron Mountain	26

Crystal Falls	19	Stambaugh	9
Crystal Falls	31	Iron Mountain	26
Crystal Falls	18	Iron River	21
Crystal Falls	29	Stambaugh	17
Crystal Falls	34	Kingsford	21
Crystal Falls	26	Ishpeming	33
Crystal Falls	17	Escanaba	13
Crystal Falls	12	Wakefield	23
Crystal Falls	21	Stambaugh	18
Crystal Falls	30	Wakefield	19
Crystal Falls	25	Hancock	16
Crystal Falls	12	Ishpeming	25

1935

Crystal Falls	13	Norway	28
Crystal Falls	37	Kingsford	26
Crystal Falls	29	Iron River	28
Crystal Falls	19	Norway	26
Crystal Falls	28	Ironwood	41
Crystal Falls	33	Iron Mountain	31
Crystal Falls	26	Stambaugh	36
Crystal Falls	22	Iron River	25
Crystal Falls	42	Kingsford	34
Crystal Falls	29	Wakefield	30
Crystal Falls	23	Escanaba	21

Crystal Falls	18	Ishpeming	38
Crystal Falls	24	Stambaugh	31
Crystal Falls	27	Marquette	30
Crystal Falls	27	Iron Mountain	29
Crystal Falls	23	Bessemer	30

1936

Crystal Falls	13	Norway	17
Crystal Falls	15	Kingsford	22
Crystal Falls	16	Iron River	35
Crystal Falls	20	Norway	36
Crystal Falls	23	Alpha	15
Crystal Falls	17	Iron Mountain	32
Crystal Falls	8	Stambaugh	26
Crystal Falls	17	Wakefield	23
Crystal Falls	19	Alpha	13
Crystal Falls	27	Kingsford	31
Crystal Falls	21	Stambaugh	35
Crystal Falls	21	Iron River	44
Crystal Falls	31	Iron Mountain	33
Crystal Falls	34	Ironwood St. Ambrose	31
Crystal Falls	30	Alpha	21
Crystal Falls	35	Dollar Bay	16
Crystal Falls	27	Norway	28

1937

Crystal Falls	25	Norway	11
Crystal Falls	16	Kingsford	25
Crystal Falls	20	Iron River	12
Crystal Falls	29	Norway	18
Crystal Falls	27	Alpha	13
Crystal Falls	33	Iron Mountain	16
Crystal Falls	28	Stambaugh	19
Crystal Falls	31	Wakefield	23
Crystal Falls	39	Alpha	24
Crystal Falls	18	Kingsford	17
Crystal Falls	22	Stambaugh	15
Crystal Falls	22	Iron River	18
Crystal Falls	28	Iron Mountain	24
Crystal Falls	31	Ironwood St. Ambrose	17
Crystal Falls	25	Gladstone	11
Crystal Falls	16	Newberry	24

1938

Crystal Falls	46	Vulcan	12
Crystal Falls	31	Norway	21
Crystal Falls	34	Alpha	13
Crystal Falls	30	Kingsford	21
Crystal Falls	12	Iron River	34
Crystal Falls	26	Norway	35
Crystal Falls	29	Iron Mountain	24

Crystal Falls	28	Stambaugh	30
Crystal Falls	35	Vulcan	28
Crystal Falls	41	Alpha	26
Crystal Falls	31	Kingsford	26
Crystal Falls	40	Stambaugh	21
Crystal Falls	26	Iron River	37
Crystal Falls	43	Iron Mountain	37
Crystal Falls	43	Ironwood St. Ambrose	19
Crystal Falls	42	Norway	31
Crystal Falls	32	Lauriem Sacred Heart	22

1939

Crystal Falls	28	Vulcan	10
Crystal Falls	29	Norway	9
Crystal Falls	41	Alpha	17
Crystal Falls	38	Kingsford	23
Crystal Falls	22	Iron River	12
Crystal Falls	39	Iron Mountain	28
Crystal Falls	25	Stambaugh	18
Crystal Falls	29	Norway	15
Crystal Falls	32	Vulcan	11
Crystal Falls	37	Alpha	23
Crystal Falls	29	Kingsford	19
Crystal Falls	41	Stambaugh	13
Crystal Falls	44	Iron River	33

Crystal Falls	31	Iron Mountain	14
Crystal Falls	28	Ironwood St. Ambrose	20
Crystal Falls	24	Channing	22
Crystal Falls	40	L'Anse	27
Crystal Falls	41	Bishop Baraga	27

1940

Crystal Falls	37	Negaunee	18
Crystal Falls	34	Norway	16
Crystal Falls	34	Ironwood	30
Crystal Falls	38	Niagara	23
Crystal Falls	34	Kingsford	8
Crystal Falls	42	Iron River	15
Crystal Falls	38	Bishop Baraga	18
Crystal Falls	41	Iron Mountain	14
Crystal Falls	44	Stambaugh	28
Crystal Falls	28	Norway	14
Crystal Falls	42	Kingsford	15
Crystal Falls	26	Stambaugh	22
Crystal Falls	23	Iron River	37
Crystal Falls	58	Iron Mountain	33
Crystal Falls	47	Ironwood St. Ambrose	12
Crystal Falls	34	Norway	32
Crystal Falls	40	Bishop Baraga	25
Crystal Falls	36	L'Anse	23

1941

Crystal Falls	33	Negaunee	21
Crystal Falls	30	Norway	22
Crystal Falls	30	Ironwood	38
Crystal Falls	21	Niagara	26
Crystal Falls	46	Kingsford	28
Crystal Falls	27	Iron River	29
Crystal Falls	51	Bishop Baraga	27
Crystal Falls	39	Iron Mountain	17
Crystal Falls	35	Stambaugh	50
Crystal Falls	32	Norway	21
Crystal Falls	33	Kingsford	34
Crystal Falls	32	Stambaugh	18
Crystal Falls	35	Iron River	31
Crystal Falls	36	Iron Mountain	33
Crystal Falls	65	Ewen	22
Crystal Falls	32	Ironwood St. Ambrose	19
Crystal Falls	44	L'Anse	16
Crystal Falls	37	Felch	26

1942

Crystal Falls	30	Negaunee	33
Crystal Falls	31	Norway	28
Crystal Falls	24	Ironwood	30
Crystal Falls	30	Kingsford	20

Crystal Falls	33	Iron River	31
Crystal Falls	48	Bishop Baraga	20
Crystal Falls	46	Iron Mountain	35
Crystal Falls	48	Stambaugh	28
Crystal Falls	21	Norway	18
Crystal Falls	42	Kingsford	29
Crystal Falls	18	Stambaugh	25
Crystal Falls	34	Iron River	26
Crystal Falls	50	Iron Mountain	27
Crystal Falls	44	Wakefield	34
Crystal Falls	45	Ewen	15
Crystal Falls	55	Felch	31
Crystal Falls	41	Newberry	36
Crystal Falls	37	Norway	29

1943

Crystal Falls	29	Negaunee	34
Crystal Falls	15	Norway	28
Crystal Falls	32	Ironwood	37
Crystal Falls	37	Kingsford	29
Crystal Falls	31	Iron River	29
Crystal Falls	42	Iron Mountain	31
Crystal Falls	19	Stambaugh	27
Crystal Falls	28	Norway	26
Crystal Falls	25	Iron River	40

Crystal Falls	33	Kingsford	20
Crystal Falls	45	Stambaugh	29
Crystal Falls	24	Iron River	29
Crystal Falls	29	Iron Mountain	41
Crystal Falls	35	Ironwood St. Ambrose	33

1944

Crystal Falls	33	Iron River	29
Crystal Falls	44	Florence	27
Crystal Falls	42	Kingsford	37
Crystal Falls	16	Negaunee	31
Crystal Falls	34	Norway	35
Crystal Falls	22	Ironwood	38
Crystal Falls	54	Bishop Baraga	34
Crystal Falls	38	Florence	24
Crystal Falls	29	Iron Mountain	37
Crystal Falls	26	Stambaugh	25
Crystal Falls	27	Norway	32
Crystal Falls	38	Iron River	35
Crystal Falls	35	Kingsford	27
Crystal Falls	25	Stambaugh	26
Crystal Falls	26	Iron River	54
Crystal Falls	21	Iron Mountain	43
Crystal Falls	35	Bishop Baraga	33
Crystal Falls	45	Ironwood St. Ambrose	43
Crystal Falls	44	Baraga	35

Crystal Falls 32 Gladstone 31

1945

Crystal Falls 33 Norway 14
 Crystal Falls 39 Negaunee 45
 Crystal Falls 39 Ironwood 33
 Crystal Falls 42 Kingsford 30
 Crystal Falls 50 Florence 29
 Crystal Falls 23 Iron River 27
 Crystal Falls 61 Bishop Baraga 23
 Crystal Falls 54 Florence 40
 Crystal Falls 49 Iron Mountain 37
 Crystal Falls 42 Stambaugh 23
 Crystal Falls 50 Norway 28
 Crystal Falls 49 Iron River 33
 Crystal Falls 49 Kingsford 40
 Crystal Falls 47 Stambaugh 34
 Crystal Falls 50 Bishop Baraga 19
 Crystal Falls 33 Iron Mountain 41
 Crystal Falls 44 Ironwood St. Ambrose 26
 Crystal Falls 25 L'Anse 46

1946

Crystal Falls 33 Wakefield 28
 Crystal Falls 30 Vulcan 25
 Crystal Falls 26 Norway 32

Crystal Falls	41	Kingsford	43
Crystal Falls	21	Iron River	20
Crystal Falls	42	Bishop Baraga	29
Crystal Falls	23	Iron Mountain	42
Crystal Falls	31	Stambaugh	40
Crystal Falls	43	Norway	51
Crystal Falls	24	Iron River	31
Crystal Falls	18	Kingsford	42
Crystal Falls	22	Stambaugh	30
Crystal Falls	41	Bishop Baraga	37
Crystal Falls	39	Vulcan	43
Crystal Falls	40	Iron Mountain	47
Crystal Falls	51	Wakefield	42
Crystal Falls	58	Wakefield	46
Crystal Falls	48	Ironwood St. Ambrose	39
Crystal Falls	49	Norway	67

1947

Crystal Falls	32	Norway	41
Crystal Falls	28	Vulcan	20
Crystal Falls	55	Bishop Baraga	35
Crystal Falls	33	Kingsford	29
Crystal Falls	34	Iron River	32
Crystal Falls	26	Bishop Baraga	22
Crystal Falls	30	Iron Mountain	27

Crystal Falls	32	Stambaugh	36
Crystal Falls	28	Norway	44
Crystal Falls	28	Iron River	22
Crystal Falls	38	Kingsford	36
Crystal Falls	42	Stambaugh	41
Crystal Falls	45	Wakefield	31
Crystal Falls	42	Iron Mountain	48
Crystal Falls	37	Vulcan	43
Crystal Falls	48	Ontonagon	33
Crystal Falls	43	Ironwood St. Ambrose	35
Crystal Falls	33	Norway	58

1948

Crystal Falls	30	Vulcan	31
Crystal Falls	29	Norway	21
Crystal Falls	41	Bishop Baraga	39
Crystal Falls	34	Kingsford	46
Crystal Falls	29	Iron River	37
Crystal Falls	48	Bishop Baraga	36
Crystal Falls	42	Iron Mountain	39
Crystal Falls	37	Stambaugh	33
Crystal Falls	33	Norway	44
Crystal Falls	43	Iron River	40
Crystal Falls	35	Kingsford	32
Crystal Falls	41	Vulcan	38

Crystal Falls	26	Stambaugh	38
Crystal Falls	44	Wakefield	49
Crystal Falls	39	Iron Mountain	44
Crystal Falls	44	Wakefield	28
Crystal Falls	35	Ontonagon	46

1949

Crystal Falls	30	Vulcan	35
Crystal Falls	45	Bishop Baraga	15
Crystal Falls	38	Norway	28
Crystal Falls	36	Kingsford	37
Crystal Falls	30	Iron River	51
Crystal Falls	28	Bishop Baraga	23
Crystal Falls	49	Iron Mountain	62
Crystal Falls	38	Stambaugh	34
Crystal Falls	51	Norway	38
Crystal Falls	45	Iron River	26
Crystal Falls	56	Kingsford	48
Crystal Falls	43	Vulcan	63
Crystal Falls	50	Stambaugh	31
Crystal Falls	40	Wakefield	48
Crystal Falls	41	Iron Mountain	57
Crystal Falls	37	Stambaugh	39

1950

Crystal Falls	44	Bishop Baraga	14
Crystal Falls	31	Norway	38
Crystal Falls	42	Kingsford	39
Crystal Falls	35	Vulcan	54
Crystal Falls	43	Iron River	53
Crystal Falls	58	Bishop Baraga	27
Crystal Falls	56	Iron Mountain	58
Crystal Falls	31	Niagara	41
Crystal Falls	48	Vulcan	54
Crystal Falls	52	Stambaugh	57
Crystal Falls	40	Norway	50
Crystal Falls	41	Iron River	48
Crystal Falls	56	Kingsford	52
Crystal Falls	62	Niagara	44
Crystal Falls	45	Stambaugh	43
Crystal Falls	49	Wakefield	58
Crystal Falls	59	Iron Mountain	50
Crystal Falls	46	Bessemer	33
Crystal Falls	42	Stambaugh	45

1951

Crystal Falls	66	Bishop Baraga	53
Crystal Falls	41	Norway	55
Crystal Falls	60	Kingsford	53
Crystal Falls	45	Iron River	39

Crystal Falls	42	Bishop Baraga	28
Crystal Falls	62	Iron Mountain	68
Crystal Falls	53	Niagara	49
Crystal Falls	43	Stambaugh	41
Crystal Falls	59	Norway	57
Crystal Falls	54	Iron River	44
Crystal Falls	63	Kingsford	44
Crystal Falls	52	Niagara	51
Crystal Falls	59	Stambaugh	57
Crystal Falls	60	Wakefield	56
Crystal Falls	44	Iron Mountain	57
Crystal Falls	51	Bessemer	45
Crystal Falls	52	Stambaugh	50
Crystal Falls	53	Soo Loretto	56

1952

Crystal Falls	53	Bishop Baraga	41
Crystal Falls	38	Norway	51
Crystal Falls	56	Kingsford	44
Crystal Falls	46	Iron River	55
Crystal Falls	58	Bishop Baraga	49
Crystal Falls	61	Iron Mountain	59
Crystal Falls	43	Niagara	51
Crystal Falls	52	Stambaugh	58
Crystal Falls	49	Norway	59

Crystal Falls	69	Iron River	52
Crystal Falls	57	Kingsford	50
Crystal Falls	37	Niagara	47
Crystal Falls	45	Stambaugh	74
Crystal Falls	48	Wakefield	66
Crystal Falls	48	Iron Mountain	68
Crystal Falls	54	Ewen	52
Crystal Falls	62	Wakefield	56
Crystal Falls	43	Bessemer	50

1953

Crystal Falls	56	Bishop Baraga	43
Crystal Falls	41	Norway	42
Crystal Falls	43	Kingsford	59
Crystal Falls	57	Iron River	63
Crystal Falls	55	Bishop Baraga	54
Crystal Falls	49	Iron Mountain	38
Crystal Falls	55	Niagara	64
Crystal Falls	60	Stambaugh	47
Crystal Falls	75	Norway	44
Crystal Falls	64	Iron River	75
Crystal Falls	74	Kingsford	62
Crystal Falls	50	Niagara	59
Crystal Falls	81	Wakefield	58
Crystal Falls	79	Stambaugh	69

Crystal Falls	52	Iron Mountain	78
Crystal Falls	56	Norway	48
Crystal Falls	69	Ewen	48
Crystal Falls	67	Painesdale	42
Crystal Falls	59	Escanaba St. Joseph	61

1954

Crystal Falls	56	Bishop Baraga	30
Crystal Falls	34	Norway	41
Crystal Falls	58	Kingsford	38
Crystal Falls	51	Iron River	56
Crystal Falls	62	Bishop Baraga	39
Crystal Falls	42	Iron Mountain	70
Crystal Falls	59	Niagara	40
Crystal Falls	58	Stambaugh	65
Crystal Falls	55	Norway	63
Crystal Falls	48	Iron River	47
Crystal Falls	55	Kingsford	36
Crystal Falls	54	Stambaugh	64
Crystal Falls	63	Wakefield	67
Crystal Falls	52	Iron Mountain	53
Crystal Falls	46	Niagara	40
Crystal Falls	74	Bark River Harris	31
Crystal Falls	54	Escanaba St. Joseph	61

1955

Crystal Falls	56	Bishop Baraga	41
Crystal Falls	55	Norway	46
Crystal Falls	54	Kingsford	50
Crystal Falls	50	Iron River	70
Crystal Falls	60	Bishop Baraga	56
Crystal Falls	62	Iron Mountain	64
Crystal Falls	61	Niagara	59
Crystal Falls	59	Iron River	69
Crystal Falls	76	Kingsford	62
Crystal Falls	68	Niagara	40
Crystal Falls	78	Stambaugh	73
Crystal Falls	72	Iron Mountain	79
Crystal Falls	71	Norway	49
Crystal Falls	41	Stambaugh	68
Crystal Falls	72	Gladstone	67
Crystal Falls	69	Stambaugh	55
Crystal Falls	81	Ontonagon	60
Crystal Falls	61	Houghton	70

1956

Crystal Falls	52	Bishop Baraga	44
Crystal Falls	73	Norway	54
Crystal Falls	68	Kingsford	55
Crystal Falls	88	Iron River	64
Crystal Falls	66	Bishop Baraga	44

Crystal Falls	81	Niagara	69
Crystal Falls	73	Stambaugh	51
Crystal Falls	68	Iron Mountain	59
Crystal Falls	86	Norway	83
Crystal Falls	74	Stambaugh	70
Crystal Falls	77	Niagara	52
Crystal Falls	78	Kingsford	56
Crystal Falls	79	Wakefield	49
Crystal Falls	65	Iron Mountain	71
Crystal Falls	68	Iron River	70
Crystal Falls	90	Norway	64
Crystal Falls	98	Iron River	87
Crystal Falls	82	Gladstone	63
Crystal Falls	73	Bessemer	64
Crystal Falls	70	Boyer City	64
Crystal Falls	71	Sebewaing	69
Crystal Falls	71	Berrien Springs	69

1957

Crystal Falls	57	Bishop Baraga	54
Crystal Falls	59	Norway	53
Crystal Falls	59	Kingsford	66
Crystal Falls	65	Iron River	80
Crystal Falls	56	Bishop Baraga	50
Crystal Falls	82	Niagara	66

Crystal Falls	59	Stambaugh	45
Crystal Falls	73	Iron Mountain	61
Crystal Falls	71	Norway	44
Crystal Falls	64	Niagara	58
Crystal Falls	59	Stambaugh	48
Crystal Falls	71	Iron River	59
Crystal Falls	57	Kingsford	52
Crystal Falls	48	Wakefield	46
Crystal Falls	91	Iron Mountain	96
Crystal Falls	86	L'Anse	64
Crystal Falls	57	Norway	34
Crystal Falls	65	Gladstone	50
Crystal Falls	72	Bessemer	59
Crystal Falls	79	Munising	49
Crystal Falls	54	Greyling	55

1958

Crystal Falls	40	Bishop Baraga	66
Crystal Falls	63	Norway	41
Crystal Falls	70	Iron River	65
Crystal Falls	52	Kingsford	44
Crystal Falls	67	Bishop Baraga	40
Crystal Falls	44	Niagara	57
Crystal Falls	55	Niagara	60
Crystal Falls	42	Stambaugh	40

Crystal Falls	66	Iron Mountain	60
Crystal Falls	70	Norway	67
Crystal Falls	58	Stambaugh	51
Crystal Falls	78	Kingsford	49
Crystal Falls	69	Wakefield	71
Crystal Falls	47	L'Anse	48
Crystal Falls	59	Iron Mountain	64
Crystal Falls	61	Iron River	56
Crystal Falls	57	Norway	43
Crystal Falls	67	Gladstone	54
Crystal Falls	72	Rudyard	60
Crystal Falls	77	Wakefield	47
Crystal Falls	50	Harbor Springs	57

1959

Crystal Falls	73	Bishop Baraga	53
Crystal Falls	62	Norway	58
Crystal Falls	75	Kingsford	51
Crystal Falls	47	Iron River	48
Crystal Falls	49	Bishop Baraga	59
Crystal Falls	49	Niagara	59
Crystal Falls	44	Stambaugh	56
Crystal Falls	50	Iron Mountain	83
Crystal Falls	64	Norway	57
Crystal Falls	47	Niagara	56

Crystal Falls	52	Stambaugh	51
Crystal Falls	65	Kingsford	45
Crystal Falls	55	Wakefield	65
Crystal Falls	86	L'Anse	46
Crystal Falls	62	Iron Mountain	72
Crystal Falls	61	Iron River	54
Crystal Falls	48	Norway	46
Crystal Falls	61	Gladstone	55
Crystal Falls	56	Houghton	48
Crystal Falls	72	Soo Loretto	55
Crystal Falls	50	Harrisville-Alcona	67

1960

Crystal Falls	61	Bishop Baraga	64
Crystal Falls	64	Norway	52
Crystal Falls	57	Kingsford	45
Crystal Falls	70	Iron River	55
Crystal Falls	58	Bishop Baraga	51
Crystal Falls	45	Niagara	69
Crystal Falls	69	Stambaugh	65
Crystal Falls	45	Iron Mountain	80
Crystal Falls	72	Norway	68
Crystal Falls	67	Niagara	68
Crystal Falls	51	Stambaugh	50
Crystal Falls	76	Kingsford	70
Crystal Falls	77	Wakefield	65

Crystal Falls	68	L'Anse	69
Crystal Falls	57	Iron Mountain	79
Crystal Falls	73	Iron River	59
Crystal Falls	57	Wakefield	68

1961

Crystal Falls	72	Bishop Baraga	71
Crystal Falls	49	Norway	69
Crystal Falls	70	Kingsford	49
Crystal Falls	58	Iron River	44
Crystal Falls	44	Bishop Baraga	56
Crystal Falls	39	Niagara	78
Crystal Falls	45	Stambaugh	47
Crystal Falls	58	Iron Mountain	64
Crystal Falls	62	Norway	92
Crystal Falls	42	Niagara	70
Crystal Falls	60	Stambaugh	50
Crystal Falls	61	Kingsford	55
Crystal Falls	60	Wakefield	74
Crystal Falls	56	Iron Mountain	73
Crystal Falls	70	Iron River	59
Crystal Falls	50	L'Anse	84
Crystal Falls	52	Ontonagon	57

CRYSTAL FALLS HIGH SCHOOLFOOTBALL RECORDS1904

Crystal Falls 0 Iron River 7
 Crystal Falls 0 Iron River 15

1905

Crystal Falls 5 Iron River 0

1911

Crystal Falls 0 Norway 28
 Crystal Falls 0 Iron River 49
 Crystal Falls 0 Iron Mountain 27
 Crystal Falls 0 Norway 21
 Crystal Falls 5 Iron River 34

1913

Crystal Falls 33 Vulcan 0
 Crystal Falls 0 Vulcan 6 Forfeit

1914

Crystal Falls 0 Crystal Falls City Team 3
 Crystal Falls 0 Stambaugh 48
 Crystal Falls 13 Iron Mountain 37
 Crystal Falls 0 Norway 74

1915

Crystal Falls	0	Stambaugh	50
Crystal Falls	0	Iron River	45
Crystal Falls	0	Stambaugh	90
Crystal Falls	0	Norway	53
Crystal Falls	0	Iron Mountain	45

1917

Crystal Falls	7	Iron River	52
Crystal Falls	7	Norway	6
Crystal Falls	0	Norway	73
Crystal Falls	22	Iron River	13
Crystal Falls	0	Stambaugh	66

1918

Crystal Falls	0	Iron River	47
Crystal Falls	19	Norway	13
Crystal Falls	0	Stambaugh	41

1919

Crystal Falls	14	Iron River	18
Crystal Falls	38	Iron Mountain	7
Crystal Falls	66	Norway	0
Crystal Falls	13	Stambaugh	7
Crystal Falls	19	Stambaugh	0
Crystal Falls	33	Iron Mountain	0

1920

Crystal Falls	60	Norway	6
Crystal Falls	0	Stambaugh	40
Crystal Falls	14	Iron Mountain	9

1921

Crystal Falls	0	Stambaugh	47
Crystal Falls	0	Iron River	34
Crystal Falls	0	Iron River	33
Crystal Falls	0	Stambaugh	59
Crystal Falls	0	Iron Mountain	33
Crystal Falls	19	Vulcan	21
Crystal Falls	0	Iron Mountain	51

1922

Crystal Falls	7	Vulcan	12
---------------	---	--------	----

1923

Crystal Falls	0	Marinette	96
Crystal Falls	0	Norway	9
Crystal Falls	7	Iron Mountain	0
Crystal Falls	0	Stambaugh	63
Crystal Falls	0	Vulcan	27
Crystal Falls	0	Vulcan	12
Crystal Falls	12	Iron River	25

1924

Crystal Falls	0	Iron River	27
Crystal Falls	3	Ironwood St. Ambrose	14
Crystal Falls	0	Wakefield	30
Crystal Falls	0	Escanaba St. Joseph	0
Crystal Falls	7	Stambaugh	25
Crystal Falls	0	Norway	0
Crystal Falls	7	Iron Mountain	0

1925

Crystal Falls	7	Vulcan	0
Crystal Falls	0	Iron Mountain	23
Crystal Falls	2	Norway	9
Crystal Falls	6	Iron River	12
Crystal Falls	0	Wakefield	14
Crystal Falls	19	Kingsford	0
Crystal Falls	0	Norway	19
Crystal Falls	0	Stambaugh	12

1926

Crystal Falls	21	Vulcan	0
Crystal Falls	0	Iron Mountain	38
Crystal Falls	32	Niagara	0
Crystal Falls	0	Iron River	3
Crystal Falls	0	Kingsford	0

Crystal Falls	0	Norway	6
Crystal Falls	50	L'Anse	0
Crystal Falls	0	Norway	18
Crystal Falls	0	Crystal Falls Faculty	20

1927

Crystal Falls	0	Iron Mountain	19
Crystal Falls	30	Niagara	6
Crystal Falls	0	Gladstone	25
Crystal Falls	20	Iron River	6
Crystal Falls	6	Kingsford	2
Crystal Falls	0	Stambaugh	12
Crystal Falls	39	L'Anse	0
Crystal Falls	0	Norway	20

1928

Crystal Falls	0	Iron Mountain	44
Crystal Falls	0	Gladstone	46
Crystal Falls	7	Iron River	31
Crystal Falls	0	Kingsford	0
Crystal Falls	0	Stambaugh	63
Crystal Falls	12	Negaunee	13
Crystal Falls	0	Norway	30

1929

Crystal Falls	0	Negaunee	25
---------------	---	----------	----

Crystal Falls	0	Iron River	12
Crystal Falls	12	Norway	13
Crystal Falls	13	Kingsford	0
Crystal Falls	25	Vulcan	20
Crystal Falls	2	Stambaugh	38

1930

Crystal Falls	0	Iron River	47
Crystal Falls	0	Negaunee	51
Crystal Falls	0	Norway	20
Crystal Falls	9	Kingsford	7
Crystal Falls	6	Stambaugh	36
Crystal Falls	7	Vulcan	0

1931

Crystal Falls	0	Negaunee	25
Crystal Falls	20	Vulcan	0
Crystal Falls	2	Norway	19
Crystal Falls	22	Quinnisee	6
Crystal Falls	0	Iron River	32
Crystal Falls	14	Kingsford	27

1932

Crystal Falls	0	Negaunee	12
Crystal Falls	0	Vulcan	0
Crystal Falls	0	Norway	12

Crystal Falls	0	L'Anse	6
Crystal Falls	0	Iron River	0
Crystal Falls	6	Kingsford	15

1935

Crystal Falls	6	Iron River	33
Crystal Falls	0	Crystal Falls Alumni	32

1936

Crystal Falls	12	Niagara	12
Crystal Falls	13	Channing	12
Crystal Falls	20	Florence	6
Crystal Falls	0	Iron River	53
Crystal Falls	12	Florence	0

1937

Crystal Falls	0	Norway	35
Crystal Falls	6	Niagara	0
Crystal Falls	0	Kingsford	26
Crystal Falls	6	Channing	18
Crystal Falls	6	Iron River	55
Crystal Falls	19	Trout Creek	7
Crystal Falls	20	Niagara	0

1938

Crystal Falls	0	Norway	19
Crystal Falls	0	Kingsford	19

Crystal Falls	18	Stephenson	0
Crystal Falls	6	Escanaba St. Joseph	0
Crystal Falls	19	Ontonagon	0
Crystal Falls	26	Channing	7

1939

Crystal Falls	7	Norway	0
Crystal Falls	13	Kingsford	6
Crystal Falls	31	Stephenson	0
Crystal Falls	7	Ontonagon	6
Crystal Falls	12	Iron River	25
Crystal Falls	0	Escanaba St. Joseph	6

1940

Crystal Falls	26	Baraga	12
Crystal Falls	14	Calumet	12
Crystal Falls	0	Iron River	12
Crystal Falls	35	L'Anse	13
Crystal Falls	12	Escanaba St. Joseph	12
Crystal Falls	35	Stephenson	13
Crystal Falls	20	Kingsford	35

1941

Crystal Falls	0	Norway	7
Crystal Falls	0	Kingsford	19
Crystal Falls	37	Baraga	0

Crystal Falls	0	Calumet	26
Crystal Falls	12	Iron River	34
Crystal Falls	0	L'Anse	41
Crystal Falls	0	Escanaba St. Joseph	6
Crystal Falls	24	Stephenson	0

1942

Crystal Falls	0	Kingsford	12
Crystal Falls	7	Baraga	0
Crystal Falls	19	Escanaba St. Joseph	0
Crystal Falls	6	Iron River	0
Crystal Falls	0	Norway	25
Crystal Falls	30	Stephenson	7

1946

Crystal Falls	6	Lake Linden	14
Crystal Falls	20	Houghton	47
Crystal Falls	13	L'Anse	0
Crystal Falls	12	Ontonagon	33
Crystal Falls	7	Niagara	6
Crystal Falls	0	Wakefield	38
Crystal Falls	6	Escanaba St. Joseph	27

1947

Crystal Falls	0	Hancock	18
Crystal Falls	0	Houghton	64
Crystal Falls	6	Lake Linden	29

Crystal Falls	20	Ontonagon	13
Crystal Falls	0	Wakefield	49
Crystal Falls	20	L'Anse	13
Crystal Falls	14	Escanaba St. Joseph	40
Crystal Falls	6	Niagara	18

1948

Crystal Falls	0	Norway	38
Crystal Falls	19	Baraga	0
Crystal Falls	12	Hancock	7
Crystal Falls	19	Houghton	33
Crystal Falls	0	Wakefield	40
Crystal Falls	21	L'Anse	19
Crystal Falls	7	Escanaba St. Joseph	0
Crystal Falls	7	Niagara	14

1949

Crystal Falls	0	Norway	18
Crystal Falls	26	Baraga	7
Crystal Falls	26	Houghton	6
Crystal Falls	7	Wakefield	41
Crystal Falls	13	L'Anse	18
Crystal Falls	18	Escanaba St. Joseph	0
Crystal Falls	32	Niagara	7

1950

Crystal Falls	7	Norway	13
Crystal Falls	26	Baraga	0
Crystal Falls	25	Bessemer	0
Crystal Falls	28	Stephenson	6
Crystal Falls	18	Wakefield	6
Crystal Falls	26	Lake Linden	0
Crystal Falls	26	Escanaba St. Joseph	25
Crystal Falls	30	Niagara	0

1951

Crystal Falls	6	Norway	25
Crystal Falls	0	Bark River-Harris	13
Crystal Falls	6	Bessemer	38
Crystal Falls	0	Stephenson	40
Crystal Falls	19	Houghton	30
Crystal Falls	22	Lake Linden	6
Crystal Falls	0	Escanaba St. Joseph	44
Crystal Falls	19	Niagara	39

1952

Crystal Falls	6	Bark River-Harris	20
Crystal Falls	6	Bessemer	27
Crystal Falls	7	Norway	27
Crystal Falls	7	Houghton	12
Crystal Falls	34	Lake Linden	6

Crystal Falls	6	Escanaba St. Joseph	12
Crystal Falls	20	Niagara	19

1953

Crystal Falls	34	Bark River-Harris	6
Crystal Falls	0	Bessemer	14
Crystal Falls	9	Norway	14
Crystal Falls	31	L'Anse	12
Crystal Falls	6	Escanaba St. Joseph	38
Crystal Falls	21	Niagara	6
Crystal Falls	24	Lake Linden	6

1954

Crystal Falls	34	Bark River-Harris	0
Crystal Falls	13	Houghton	27
Crystal Falls	15	Norway	14
Crystal Falls	41	L'Anse	0
Crystal Falls	0	Escanaba St. Joseph	45
Crystal Falls	7	Niagara	24

1955

Crystal Falls	0	Houghton	34
Crystal Falls	0	Gladstone	33
Crystal Falls	24	Ontonagon	6
Crystal Falls	0	Norway	7
Crystal Falls	7	L'Anse	6

Crystal Falls	0	Stephenson	34
Crystal Falls	7	Niagara	28
Crystal Falls	12	Florence	7

1956

Crystal Falls	0	Houghton	26
Crystal Falls	0	Gladstone	26
Crystal Falls	31	Ontonagon	6
Crystal Falls	12	Norway	13
Crystal Falls	0	Stephenson	32
Crystal Falls	25	L'Anse	13
Crystal Falls	13	Niagara	0
Crystal Falls	6	Florence	12

1957

Crystal Falls	28	Houghton	20
Crystal Falls	20	Gladstone	7
Crystal Falls	49	Ontonagon	13
Crystal Falls	41	Norway	0
Crystal Falls	40	L'Anse	27
Crystal Falls	63	Lake Linden	14
Crystal Falls	40	Florence	6

1958

Crystal Falls	26	Houghton	7
Crystal Falls	45	Gladstone	12

Crystal Falls	48	Ontonagon	0
Crystal Falls	33	Norway	12
Crystal Falls	49	L'Anse	25
Crystal Falls	48	Lake Linden	0
Crystal Falls	13	Niagara	0
Crystal Falls	39	Florence	0

1959

Crystal Falls	20	Houghton	0
Crystal Falls	13	Escanaba Holy Name	6
Crystal Falls	26	Stambaugh	13
Crystal Falls	13	Norway	0
Crystal Falls	14	L'Anse	38
Crystal Falls	41	Ontonagon	13
Crystal Falls	13	Niagara	0
Crystal Falls	33	Florence	0

1960

Crystal Falls	13	Houghton	20
Crystal Falls	19	Escanaba Holy Name	6
Crystal Falls	12	Stambaugh	6
Crystal Falls	14	Norway	6
Crystal Falls	14	L'Anse	12
Crystal Falls	40	Ontonagon	0
Crystal Falls	0	Calumet	14
Crystal Falls	14	Niagara	32

CRYSTAL FALLS HIGH SCHOOLBASEBALL RECORDS1950

Crystal Falls	14	Norway	4
Crystal Falls	0	Iron Mountain	4
Crystal Falls	1	Iron Mountain	7
Crystal Falls	2	Niagara	3

1951

Crystal Falls	6	Norway	3
Crystal Falls	8	Kingsford	3
Crystal Falls	2	Niagara	1
Crystal Falls	2	Iron Mountain	3
Crystal Falls	16	Kingsford	6
Crystal Falls	0	Iron Mountain	2

1952

Crystal Falls	1	Niagara	10
Crystal Falls	4	Norway	5
Crystal Falls	3	Kingsford	2
Crystal Falls	3	Iron Mountain	12
Crystal Falls	6	Iron Mountain	11
Crystal Falls	7	Kingsford	10
Crystal Falls	10	Norway	7

1953

Crystal Falls	1	Niagara	5
---------------	---	---------	---

Crystal Falls	3	Norway	6
Crystal Falls	8	Kingsford	14
Crystal Falls	10	Kingsford	9
Crystal Falls	0	Iron Mountain	7
Crystal Falls	2	Norway	4
Crystal Falls	0	Iron Mountain	9

1954

Crystal Falls	1	Norway	9
Crystal Falls	6	Niagara	7
Crystal Falls	0	Kingsford	6
Crystal Falls	5	Norway	4
Crystal Falls	0	Iron Mountain	16
Crystal Falls	5	Iron Mountain	8
Crystal Falls	8	Niagara	15

1955

Crystal Falls	2	Niagara	5
Crystal Falls	3	Vulcan	2
Crystal Falls	6	Iron Mountain	9
Crystal Falls	3	Iron Mountain	4
Crystal Falls	5	Niagara	7
Crystal Falls	6	Iron Mountain	4
Crystal Falls	3	Niagara	6
Crystal Falls	8	Vulcan	5
Crystal Falls	1	Iron Mountain	3

1956

Crystal Falls	0	Iron Mountain	11
Crystal Falls	5	Niagara	10
Crystal Falls	6	Niagara	9
Crystal Falls	3	Iron Mountain	9
Crystal Falls	1	Iron Mountain	9
Crystal Falls	7	Niagara	4
Crystal Falls	2	Iron Mountain	9
Crystal Falls	1	Niagara	3

1957

Crystal Falls	20	Norway	6
Crystal Falls	6	Florence	12
Crystal Falls	5	Florence	3
Crystal Falls	8	Kingsford	4
Crystal Falls	0	Kingsford	4
Crystal Falls	10	Felch	4
Crystal Falls	15	Norway	5

1958

Crystal Falls	0	Escanaba Holy Name	4
Crystal Falls	1	Kingsford	6
Crystal Falls	0	Kingsford	2
Crystal Falls	6	Baraga	4
Crystal Falls	3	Felch	0
Crystal Falls	2	Florence	1
Crystal Falls	3	Florence	5

1959

Crystal Falls	5	Escanaba Holy Name	0
Crystal Falls	6	Baraga	5
Crystal Falls	11	Florence	2
Crystal Falls	7	Alpha	2
Crystal Falls	9	Baraga	3
Crystal Falls	4	Kingsford	1
Crystal Falls	4	Florence	1
Crystal Falls	5	Alpha	2
Crystal Falls	4	Norway	2

1960

Crystal Falls	2	Niagara	1
Crystal Falls	4	Niagara	1
Crystal Falls	10	Florence	1
Crystal Falls	10	Kingsford	7
Crystal Falls	2	Florence	0
Crystal Falls	12	Alpha	5
Crystal Falls	2	Waconia	0
Crystal Falls	10	Alpha	2
Crystal Falls	8	Norway	2

1961

Crystal Falls	0	Florence	2
Crystal Falls	0	Norway	7
Crystal Falls	1	Florence	7

Crystal Falls	3	Kingsford	4
Crystal Falls	2	Kingsford	12
Crystal Falls	11	Niagara	5
Crystal Falls	3	Niagara	4
Crystal Falls	4	Norway	3

CRYSTAL FALLS HIGH SCHOOLTRACK AND FIELDRECORDS

<u>Event</u>	<u>Record Holder</u>	<u>Year</u>	<u>Record</u>
100 yd. Dash	William Bottger	1948	:11.2
440 yd. Run	William Bottger	1947	:59.4
880 yd. Run	Ben Peterson	1950	2:13.4
Mile Run	William Hawke	1950	5:05
120 yd. H.H.	Erland Maki	1951	:16.8
200 yd. L.H.	Ron LaChapelle	1951	:23.8
Broad Jump	William Horowitz	1943	16'11"
High Jump	Charles Aliprandini	1946	5'3"
Shot Put	Erland Maki	1951	45'8"
Medley Relay	Gary Aberly Donald Clark Ronald LaChapelle John Leppiabo	1951	2:48
880 yd. Relay	Charles Aliprandini Bruno Dalmaso Sam Miller Byron Galbraith	1945	1:46.2

CRYSTAL FALLS HIGH SCHOOLGOLF RECORDS

<u>Event</u>	<u>Record Holder</u>	<u>Year</u>	<u>Record</u>
18 Holes Individ.	Bernard Sacheck	1940	85
First 9 Holes	Francis Alexa	1949	42
Second 9 Holes	Bernard Sacheck	1940	42
18 Holes Team	Bernard Sacheck Bob Nylund Norbert Dishaw Ed Onderak	1942	360

CRYSTAL FALLS HIGH SCHOOLTENNIS RECORDS1953

Crystal Falls 0 Stambaugh 6

1954

Crystal Falls 6 Iron River 1

Crystal Falls 2 Stambaugh 9

1955

Crystal Falls 1 Stambaugh 6

Crystal Falls 5 Kingsford 1

Crystal Falls 1 Stambaugh 6

Crystal Falls 0 Kingsford 6

1956

Crystal Falls 1 Stambaugh 8

Crystal Falls 4 Iron Mountain 5

Crystal Falls 2 Stambaugh 7

Crystal Falls 6 Kingsford 3

Crystal Falls 8 Kingsford 1

Crystal Falls 5 Niagara 4

1957

Crystal Falls 4 Niagara 2

Crystal Falls 6 Stambaugh 2

Crystal Falls	4	Kingsford	2
Crystal Falls	4	Iron Mountain	3
Crystal Falls	4	Alpha	2
Crystal Falls	5	Wakefield	5

1958

Crystal Falls	1	Kingsford	5
Crystal Falls	5	Alpha	1
Crystal Falls	4	Niagara	2
Crystal Falls	3	Iron Mountain	4

1959

Crystal Falls	4	Kingsford	2
Crystal Falls	3	Escanaba Holy Name	2
Crystal Falls	2	Wakefield	4
Crystal Falls	5	Iron Mountain	2
Crystal Falls	3	Niagara	3
Crystal Falls	1	Stambaugh	7
Crystal Falls	4	Alpha	2

1960

Crystal Falls	4	Marquette	2
Crystal Falls	1	Wakefield	5
Crystal Falls	4	Iron Mountain	2
Crystal Falls	5	Iron Mountain	1
Crystal Falls	4	Kingsford	2

Crystal Falls 5 Niagara 1

1961

Crystal Falls 2 Stambaugh 6

Crystal Falls 2 Wakefield 6

Crystal Falls 5 Iron Mountain 1

Crystal Falls 3 Iron Mountain 3

Crystal Falls 6 Kingsford 0

Crystal Falls 1 Stambaugh 6

CRYSTAL FALLS HIGH SCHOOLBOXING RECORDS1938

Crystal Falls	3	Florence	5
Crystal Falls	4	Iron River	6
Crystal Falls	5	Goodman	3
Crystal Falls	2	Iron River	6
Crystal Falls	1	Florence	5
Crystal Falls	5	Goodman	2