

[Dec 2005]

# *Commencement*

UNIVERSITY OF WISCONSIN-RIVER FALLS

*Founded in 1874,  
the University of Wisconsin-River Falls  
has served the region, state and  
nation for 131 years,  
continually expanding educational opportunity  
for those who seek advanced learning.*

*Generations of graduates  
have prepared themselves at this place  
to achieve career goals and enrich their lives.*

*We congratulate the hundreds of new graduates  
who receive their degrees this December.*

*UW-River Falls is proud of the accomplishments  
our graduates have realized  
and the promise they represent for the future.*

# The Commencement Program

Saturday, December 17, 2005, at two o'clock,  
Robert P. Knowles Physical Education and Recreation Center  
Chancellor Don Betz, Presiding

<b>Prelude</b>	Commencement Concert beginning at one-thirty Variety of Musical Selections The River Falls Brass
<b>Processional*</b>	"Pomp and Circumstance" by Edward Elgar The River Falls Brass Dr. Nicholas J. Karolides, Faculty Marshal
<b>Call to Order</b>	Dr. Virginia M. Coombs, Provost and Vice Chancellor for Academic Affairs
<b>National Anthem*</b>	"Star Spangled Banner" Francis Scott Key, Composer Katherine M. Waldo, Vocalist, Music Major The River Falls Brass Members of the Graduating Class, Faculty, and Audience
<b>Welcome</b>	Dr. Don Betz, Chancellor
<b>Congratulatory Messages</b>	Dr. Barbara Werner, Faculty Senate Chair Mr. Nick Cluppert, Student Senate President
<b>Introduction of Outstanding Service Award</b>	Thomas J. Palmer, President, Chief Executive Officer and Vice Chairman, First National Bank of River Falls Quentin Schultz, President, BioDiagnostics, Inc., River Falls
<b>Commencement Address</b>	Dr. John R. Walker, 2005 UW-River Falls Distinguished Teacher "Maintaining the Commitment to Equal Opportunity"
<b>Presentation of Candidates for Degrees**</b>	Dr. Virginia M. Coombs, Provost and Vice Chancellor for Academic Affairs Dr. Terry M. Brown, Interim Dean, College of Arts and Sciences Dr. Stephen C. Ridley, Dean, College of Agriculture, Food and Environmental Sciences Dr. Barbara H. Nemecek, Dean, College of Business and Economics Dr. Connie D. Foster, Dean, College of Education and Professional Studies Dr. Douglas L. Johnson, Director, Graduate Studies
<b>Conferring of Degrees</b>	Dr. Don Betz, Chancellor
<b>Welcome into the Alumni Association</b>	Mr. Paul Rebholz Chair, UW-River Falls Foundation Board of Directors
<b>Pledge Song*</b>	"UW-River Falls Pledge Song" by Marvin Geere Katherine M. Waldo, Vocalist, Music Major The River Falls Brass Members of the Graduating Class, Faculty, and Audience
<b>Recessional*</b>	"Quintet No. 1" by Victor Ewald The River Falls Brass
<b>Reception</b>	A reception in the Knowles building for graduates, parents, faculty, and friends will follow the Commencement ceremony. A backdrop will be available for photographs.

\* Audience Standing

\*\* Members of the audience are asked to withhold their applause until diplomas have been distributed to graduates from each college.

## College of Arts and Sciences

Dr. Terry M. Brown, Interim Dean

### BACHELOR OF ARTS IN LIBERAL ARTS

Chelsey T. Barnes  
Ryan A. Bench

Stephanie N. Briggs  
Alyson M. Gerstmann

Abbey G. Wolf

### BACHELOR OF FINE ARTS

\*\*\*\* ALLISON K. CASTORE

Brian C. Lagesse

Andrew W. Smith

### BACHELOR OF SCIENCE IN LIBERAL ARTS

\* Elizabeth C. Ablett  
Amanda A. Abrizenski  
Eric D. Aho  
Rose M. Albrecht  
Carin E. Anderson  
\* Benjamin L. Arthur  
Cindy Y. Assis  
Sonja L. Baron  
Erin R. Barrett  
Jessica J. Beckstrom  
\*\*\*\* KATARINA E. BENGTTSSON  
Jacqueline M. Black  
Heidi K. Blasjo  
Erin R. Brennan  
Ellaina B. Buckentin  
Maria A. Caruso Hernandez  
\* Casey A. Chantelois  
Joshua S. Christian  
ANNE E. CLOETER  
Jacob W. Connell  
\*\*\* Blythe E. Criswell  
Nathan M. Cunningham  
\* Colleen M. Cuyler  
\*\*\* CASSANDRA L. DAHL  
Jason A. Dahlke  
Kristin E. Danielczyk  
Kevin J. Dawson  
Sarah A. Day  
Jillian A. Dexheimer  
Timothy L. Dotson  
Kathi J. Douglas  
Katherine M. Doyle  
\* Sonja K. Dudley  
Katie L. Flaherty  
Joshua D. Fors  
Breanna E. Frank  
Marcus D. Gagnon  
Rachel M. Gaynor  
Leon Z. Gbee  
Jacquelyn L. Gorz  
\*\*\*\* Laura E. Granros  
Katie N. Graven

Nathaniel A. Gray  
Linette E. Greske  
Nicholas A. Hall  
William T. Halter  
Corey J. Hargreaves  
Kathryn M. Hart  
\* Kong M. Her  
Mark G. Hessler  
Yuko Higuchi  
Timothy A. Hiller  
Matthew Holle  
Kathryn A. Hoyt  
Courtney G. Huber  
Sharon A. Husby  
Angela S. Johnson  
Jacob R. Johnson  
\*\*\* KARI E. JOHNSON  
\* Stephanie R. Johnson  
Lindsay M. Karter  
Clayton M. Keller  
Aaron P. Kenealy  
Amber A. Kettler  
\*\* Megan J. King  
Keith A. King Jr.  
Kari M. Knudson  
Jonna K. Koppang  
Abby J. Krautkramer  
\*\*\*\* Jamie R. Krueger  
Monica M. Laatsch  
\* Jane L. Lindelof  
\*\* Nathan A. Litscher  
Sara E. Long  
\* Carolyn D. Luczkowski  
Jennifer N. Lundquist  
Jonathan A. Majak  
Jessica L. Martin  
Amanda P. Maybrey  
Rebekah M. McKinley  
Ruthie A. Meahyen  
\* Mary E. Meyer  
Erica L. Moats  
\* Diana E. O'Brien

Edward D. O'Keefe  
Luke J. Oldenburg  
Emily A. Peterson  
Amanda J. Phillippi  
Amber D. Plattner  
Bethany M. Polen  
\* Collin G. Popkey  
Jessica A. Possert  
Peter J. Potyondy  
Adam M. Puhl  
Sarah N. Reincke  
Robert F. Roedler  
\* Katie M. Ronningen  
Stacy M. Rose  
Daniel G. Schmitt  
\*\* Gina R. Schultz  
\* Daniel M. Schyma  
\*\* Colin T. Searls Anderson  
\* Katie A. Seidel  
Katrina L. Shannon  
\* Darren L. Sheets  
Melissa A. Sills  
Mark T. Smith  
Tricia R. Solem  
Stacy A. Sommer  
Kari L. Spears  
Maggie M. Staiger  
Justin J. Steivang  
Nicholas R. Terry  
Megan M. Thoreson  
Courtney L. Urman  
Leah L. Vanderploeg  
Leah M. Von De Linde  
Shanna M. Weinfurter  
Joey White  
Karine M. Wilson  
\* Stephanie A. Winkler  
Christin A. Wzykowski  
\* Michelle A. Yaeger  
Neng Yang

# College of Agriculture, Food and Environmental Sciences

Dr. Stephen C. Ridley, Dean

## BACHELOR OF SCIENCE

- |                         |                      |                      |
|-------------------------|----------------------|----------------------|
| Christopher C. Anderson | Benjamin A. Graf     | Alettie J. McLendon  |
| * Denise M. Anderson    | * Mark R. Hartwig    | James D. Mesik       |
| Laurel C. Anthony       | Joseph E. Helgeson   | Sandra M. Miskowiak  |
| Alissa K. Antonicci     | Robert E. Herling    | Erik R. Mueller      |
| Charles W. Balcerek     | Stephanie M. Hinz    | * Mary E. Navratil   |
| Erik A. Blaser          | Andrea M. Horsman    | Josephat G. Njoka    |
| Kathleen A. Blomquist   | Eric D. Ihlenfeld    | Erin L. Norling      |
| Mitchell A. Coffman     | Stephanie A. Jirele  | Carmen L. Quandahl   |
| Joseph J. Conlan        | Peter H. Johnson     | Aaron L. Retzlaff    |
| Lacy R. Crownhart       | Allicia R. Kasuboski | Melissa A. Schmidt   |
| Nicole L. Daher         | Alyssa J. Kempf      | Alyssa J. Tangen     |
| Jessica L. Dahlheimer   | ** Carl N. Kent II   | Cassandra A. Tousey  |
| Mari L. Dean            | Stephanie L. Klecker | Tiffany R. Troy      |
| Rachel A. Delforge      | Lisa M. Krueger      | Leah M. Viesselmann  |
| Christopher A. Demko    | Chrysta L. Lentz     | Todd J. Vogel        |
| * Maegan E. Dunn        | * Ashley A. Lindahl  | Mark J. Werner       |
| Rachel C. Ehlert        | Cassandra L. Litke   | Stacie M. Westerdale |
| Brian M. Fox            | Anthony L. Mader     | Brent K. Wiersma     |
| * Anne E. Frank         | Marion J. Majeske    | Jason F. Wittek      |
| Jessica L. Fraust       | Katie L. Mattison    |                      |

## BACHELOR OF SCIENCE IN AGRICULTURAL EDUCATION

- |                       |                     |                     |
|-----------------------|---------------------|---------------------|
| Eric M. Baukol        | * Darcy A. Karstens | * Joseph A. Staszak |
| Luke D. Buttles       | Andrew J. Klein     | Troy S. Talford     |
| Jordan T. Donnerbauer | William J. Lubahn   | Lindsey A. Thell    |
| * Crystal A. Heath    | Trisha M. Neumann   | *** Dawn M. Wilson  |

## BACHELOR OF SCIENCE IN GEOLOGY

- |                  |                 |                    |
|------------------|-----------------|--------------------|
| Kristin L. Borup | Joseph N. Hudak | Anders F. Wicklund |
| Laura Hagen      |                 |                    |

# College of Business and Economics

Dr. Barbara H. Nemecek, Dean

## BACHELOR OF SCIENCE

- |                       |                          |                        |
|-----------------------|--------------------------|------------------------|
| Andrew J. Anderson    | Gina L. Harris           | Donna C. Richards      |
| Jered R. Anderson     | Amy L. Hastert           | Mary A. Russett        |
| Rhea M. Arbon         | Michael C. Hayne         | Lindsey A. Schrum      |
| Keith L. Armstrong    | **** Megan D. Heinbuch   | Amanda K. Schulze      |
| Gary R. Ball          | Matthew J. Herlund       | Jamie L. Schwartz      |
| ** Michael W. Bentley | Nathan M. Hiles          | * Stephanie A. Skog    |
| **** Ellen C. Berndt  | April R. Hoffman         | ** Dan R. Sutherland   |
| Michael J. Bindl      | Joseph A. Jens           | Stacey M. Swenson      |
| Paul Bladl            | Kou Khang                | ** Kate E. Szatkowski  |
| * Edmond L. Brewer    | Jennifer L. Kinney       | Jennifer L. Taylor     |
| Elbert W. Camper III  | April C. Klein           | Kyle K. Teig           |
| Danielle M. Carlson   | ** DAVID J. KNOWLEN      | Crystal R. Tschida     |
| Luke A. Cooreman      | Bridget J. Kocian        | * Joseph A. Van Vynckt |
| *** Cheryl L. Edmonds | Jennifer E. Kostka-Leary | Timothy J. Wagner      |
| Leah E. Erdmann       | Berent J. Larson         | Nicole A. Walker       |
| ** Jon M. Erickson    | Katie M. Liddle          | Amber Weissinger       |
| Jason A. Felix        | Ricardo E. Marchiani     | Darren R. Wirth        |
| Joel B. Finstad       | ** Esther S. Nelson      | Abigail R. Witwicke    |
| Jason L. Fredrickson  | Jason M. Nelson          | Robert D. Wolfe Jr.    |
| Sara Furseth          | Kelly M. Nikolai         |                        |
| Carrie A. Hagen       | Crystal L. Olson         |                        |

# College of Education and Professional Studies

Dr. Connie D. Foster, Dean

## BACHELOR OF SCIENCE IN SECONDARY EDUCATION

- |                        |                        |                      |
|------------------------|------------------------|----------------------|
| ** Heather M. Amundsen | * Athena D. Gause      | * Nicole L. Marcella |
| Andrea M. Benedict     | * Elizabeth M. Goetzke | * Abby L. Matsick    |
| * Brandon A. Berrey    | * Adam D. Halvorson    | Jillian M. Meyer     |
| Erica L. Berrisford    | Ashley R. Hawke        | Codey J. Miller      |
| * Kristin M. Brandt    | Amber E. Henke         | * Michael R. Moats   |
| ** Leah A. Bruggeman   | David B. Kapping       | * Sarah N. Raabel    |
| * Sarah L. Bubolz      | ** ADAM C. KAUFMAN     | * Bridget A. Schmidt |
| Stephanie R. Bundy     | Jake W. Knapmiller     | Jason R. Starr       |
| **** Martha A. Cahill  | * Andrew J. LaMere     | Joshua T. Thygesen   |
| Jeffrey L. Cassellius  | ** Ashley A. LaVick    | * Andrea S. Tomforde |
| ** Christopher D. Foss | * Erin M. Lindgren     | * Lisa C. Watkins    |

## BACHELOR OF SCIENCE IN ELEMENTARY EDUCATION

- |                        |                          |                              |
|------------------------|--------------------------|------------------------------|
| ** Dael E. Babb        | * Sheri A. Jilk          | ** Lori L. Shultz            |
| **** LISA M. BROSTROM  | Logan Q. Kiesch          | *** MOLLY E. SIROIN          |
| **** AMANDA J. CLEMMER | **** Amanda L. Kramer    | *** EMILY L. SIVULA          |
| ** Amanda J. Deering   | **** Allison C. Kruse    | *** Jacqueline A. Slightam   |
| **** Bobbie M. Dunn    | * Jessica A. Lien        | ** Julie K. Stanke           |
| **** Lois E. Evans     | * Katherine M. Lightfoot | * ALISON L. SVENDSEN         |
| Amanda M. Frank        | Charmaine M. Lindberg    | **** HEATHER R. THOE         |
| **** SARA M. FROMAN    | * Andrea M. Odell        | * Zoey R. Tunby              |
| * Jill I. Goettl       | * Amber N. Orluck        | * Anne M. Vang               |
| ** Desiree M. Graham   | * LINDSAY B. RASMUSSEN   | * Mary Vang                  |
| ** Amy L. Halderson    | **** KATHRYNE L. RUSSETH | * Sarah E. Wallek            |
| * Ashley L. Holmgren   | * Jessica D. Rust        | Kelly B. Whiteside           |
| * Miranda L. Huhnstock | * Laura K. Schultz       | **** Ashley R. Wojciechowski |
| Heidi M. Jacobsen      | ** Jacob Score           | * Nancy Yang                 |

## BACHELOR OF MUSIC EDUCATION

- |                       |                 |
|-----------------------|-----------------|
| ** Colleen F. Cantlon | Tina H. Geraets |
|-----------------------|-----------------|

## BACHELOR OF SOCIAL WORK

- |                    |                 |                  |
|--------------------|-----------------|------------------|
| Jordan E. Gunelson | Kesha A. Marson | Emily J. Tricker |
|--------------------|-----------------|------------------|

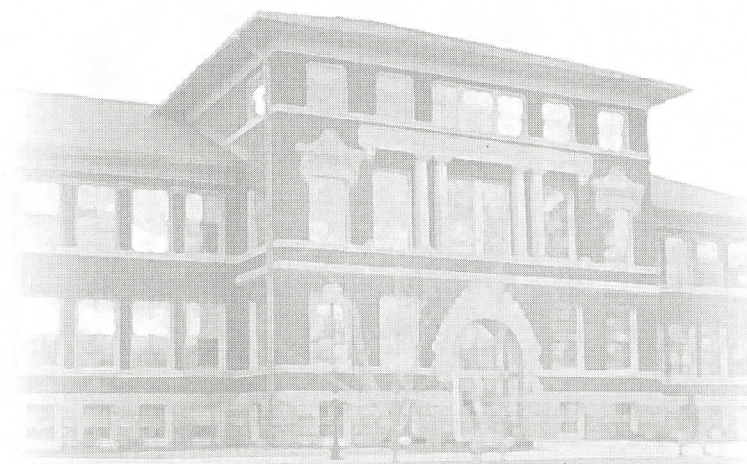

# Graduate Studies

Dr. Douglas L. Johnson, Director

## Master of Management

Brandy Jo Liddle  
Adviser: Glenn Potts

Nathan Henry O'Connor  
Adviser: Glenn Potts

## Master of Science

Nelda Bailey  
Adviser: James Graham

Ricky J. Sime  
Adviser: Tim Buttles

Tiffany Timm  
Adviser: Tim Buttles

## Master of Science in Education

Jennifer L. Abt  
Adviser: Lowell McCann  
JoAnn R. Augustin  
Adviser: Tim Holleran  
Peter J. Bergman  
Adviser: Lowell McCann  
Janet M. Brandt  
Adviser: Margaret Phinney  
DeVona Kay Brodt  
Adviser: Lynn Jermal  
Annette Christine Bryja  
Adviser: Karen Klyczek  
Kara Marie Cardenas  
Adviser: John LeCapitaine  
Paul D. L. Christensen  
Adviser: Ruth Wood  
Victoria L. Swanson Cobian  
Adviser: Nicholas Karolides  
Jill M. Ditlefsen  
Adviser: Margaret Phinney  
Dianne K. Dow  
Adviser: Tim Holleran  
Dianna Gasteyer  
Adviser: Margaret Phinney  
Angela M. Goebel  
Adviser: Jean Lundholm  
Lisa Marie Filkins Grant  
Adviser: Jean Lundholm  
Travis Lee Gunther  
Adviser: Jeff Rosenthal

Carly Hawkinson  
Adviser: Tim Holleran  
James Arthur Heise  
Adviser: Kurt Leichtle  
Nicole T. Hering  
Adviser: Tim Holleran  
Danielle Kay Joslin  
Adviser: Eileen Korenic  
Jamie S. Labs  
Adviser: Margaret Phinney  
Goldie B. Leininger  
Adviser: Tim Holleran  
David Layton Mahlum  
Adviser: Eileen Korenic  
Shannon Baker Marek  
Adviser: John LeCapitaine  
Julie Ann Martell  
Adviser: Margaret Phinney  
Lisa Dannewitz Martineau  
Adviser: Karen Klyczek  
JoAnn E. Mayfield  
Adviser: Margaret Phinney  
Anna L. Mika  
Adviser: Karen Klyczek  
Geraldyn Marie Minke  
Adviser: Kurt Leichtle  
Adam Thomas Moen  
Adviser: Jean Lundholm  
John Lawrence Novak  
Adviser: Eileen Korenic

Christine L. Neubauer  
Adviser: Tim Holleran  
Joel A. Pataconi  
Adviser: Lynn Jermal  
Richard A. Pearson  
Adviser: Douglas Johnson  
Anne Marie Magnan Pechacek  
Adviser: Kurt Leichtle  
Anna (Mimi) M. Peterson  
Adviser: Lynn Jermal  
Susan Pollak  
Adviser: Tim Holleran  
Matthew C. Poss  
Adviser: Tim Holleran  
David Reynolds  
Adviser: Robert Baker  
Brenda L. Rundle  
Adviser: Tim Holleran  
Meghan K. Staskal-Bradt  
Adviser: Margaret Phinney  
LeAnn M. Stein  
Adviser: Hilree Hamilton  
Lori Ann Sundelius  
Adviser: John LeCapitaine  
Jennifer R. Wahlstrom  
Adviser: Tim Holleran  
LuAnn Wood  
Adviser: Margaret Phinney  
Xia Guojian  
Adviser: Margaret Phinney

## COMMENCEMENT SPEAKER

Dr. John R. Walker

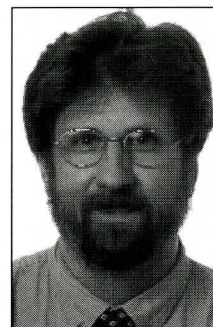

Economics professor John Walker is recipient of the 2005 Distinguished Teacher Award, the highest award given to a faculty member at the University of Wisconsin-River Falls. Walker joined the faculty in 1990 after earning his doctorate at the University of Utah. He specialized in political and labor economics and the history of economic thought.

Walker teaches College of Business and Economics courses in political economy of discrimination, history of economic thought, intermediate macroeconomics, statistics for business and economics, micro/macro economic principles, modern economics, and ethnic studies. Examples of his research topics include gender differences in earnings expectations and in compensation, determinants of Mexican earnings, and self-employment in St. Croix County.

He has been involved in implementing the ethnic studies minor and has served on such university committees as the general education committee, the chancellor's award for excellence committee, the faculty development committee and the student affairs committee.

Students nominating Dr. Walker for this award noted, "John Walker could make any economics class exciting with his true enthusiasm. He was so kind and patient, I never felt afraid to ask for further explanation. . . ." "His teaching style has helped me grow throughout my years here." Simply put by another, "He's the man."

Dr. Walker describes his teaching philosophy thus, "I believe in the development of human potential, to try to have each student achieve their potential and do the best they can. I try to develop techniques to get students involved and interacting with the material so they will develop skills that will help them make a living and be life-long learners."

## OUTSTANDING SERVICE AWARD

The Outstanding Service Award, established in 1983, recognizes individuals outside of the university community who have made exemplary contributions to UW-River Falls through their support of the institution's goals and their volunteer efforts on behalf of the university.

The 2005 recipients are Mr. Tom Palmer, President and Chief Executive Officer of First National Bank of River Falls, and Mr. Quentin Schultz, President of BioDiagnostics, Inc., River Falls.

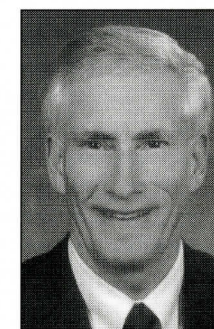

Tom Palmer was instrumental in initiating the C.H.I.L.D. center, that exceptional UW-RF facility which serves student, faculty, staff and community families. He has served on UW-River Falls' Foundation Board, the College of Business and Economics' Business Advisory Board, and the chancellor search and screen committee. He also helped establish the First National Bank Compass Scholars Annual Scholarship. The university

has benefited from his vigorous and articulate advocacy, communicating the value of higher education to legislators and business leaders around the state. Tom also served the community as a founding member and fundraising chair for the River Falls YMCA.

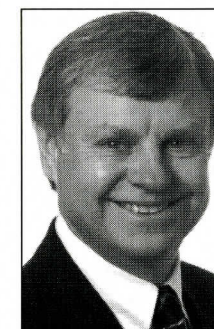

Quentin Schultz is founder and President of BioDiagnostics, Inc., the second largest seed testing company in the nation. Almost 90 UW-River Falls students have worked at BioDiagnostics since 1996 in internship or cooperative research capacities and 24 graduates have been hired. He consistently and effectively supported UW-River Falls in meetings with Wisconsin legislators and served as a community representative on the chancellor search and screen

committee. At the 2001 Wisconsin Economic Summit II and other meetings with governmental leaders, his informative and persuasive messages about biotechnology advanced economic development in Western Wisconsin.

### UNIVERSITY SERVICE MEDALLION

The medallion that faculty and staff are wearing has been awarded to those with 25 or more years of faithful service to UW-River Falls. The medallion, which features the university seal, is designed to be worn with academic regalia at formal institutional events. The strength of the University of Wisconsin-River Falls lies in the commitment of its faculty and staff to our historic mission of teaching, scholarly activity and community service.

### ACADEMIC GARB

The cap and gown which faculty and students are wearing today have a tradition going back to the 12th and 13th centuries during the Middle Ages, when students and faculty were considered members of the clergy with special political and social privileges.

The Bachelor's gown has a closed front and long, pointed, open sleeves. The Master's gown has an open front with extremely long, closed sleeves, from which the arms protrude through a slit at the elbow. The end of the sleeve is square, with an arc of a circle just above the bottom. The Doctor's gown is an open-fronted garment with voluminous bell-shaped sleeves on which appear three velvet bars (usually black, but sometimes blue for philosophy). Gowns are usually black, although some universities use other colors (New York University - purple, University of Chicago - maroon).

The academic hood is edged in colored velvet which indicates the field in which the degree was earned. The Master's velvet is about two inches wide; the Doctoral velvet is five or six inches wide. The Doctoral colors are dark blue for the Ph.D. (Doctor of Philosophy), light blue for the Ed.D. (Doctor of Education) and light purple for Doctor of Laws.

For Master's degrees, the color of the velvet band is: agriculture, maize; arts & letters, white; business, drab; economics, copper; home economics, yellow; engineering, orange; fine arts, brown; library science, lemon; medicine, green; music, pink; physical education, sage green; science, golden yellow; social science, citron; speech, silver grey; theology, scarlet.

The colors in the lining of the hood indicate the institution from which the degree was obtained, e.g. Indiana University is crimson and white, University of Minnesota is maroon and gold, University of Wisconsin-Madison is red and white, State University of Iowa is black and gold.

### ACKNOWLEDGEMENTS

The ushers are students affiliated with Alpha Gamma Rho fraternity.

The Marshals for today's ceremony are Marcus Bonde and Joel Dernovsek.

Students distributing the commencement programs are members of the Alpha Omicron Pi Sorority.

Members of the University Women's Club are serving as hostesses at the commencement reception.

The names of candidates for graduation are being read by David Rusterholz (College of Arts and Sciences); Kamal Adam (College of Agriculture, Food and Environmental Sciences); Suzy Rogers (College of Business and Economics); Gay Ward (College of Education and Professional Studies); Eileen Korenic (Graduate Studies).

Assisting with the placement of the hoods are Mary Manke and Kurt Leichtle.

### CHANCELLOR'S AWARD

Although the university had long recognized academic achievement through the granting of awards, scholarships, and honors, non-academic accomplishments had not received similar recognition. It was for this reason that, in 1977, the Chancellor and the Student Affairs staff began considering a way of honoring students who had made significant non-academic contributions to the university.

It was recommended that a Chancellor's Award, in the form of a medallion, be established. It is cast in antique bronze, two inches in diameter, and suspended from a red ribbon. The medallion is a smaller replica of the Chancellor's medallion, a symbol of office worn on ceremonial occasions. It depicts the University's official seal. A certificate of recognition from the Chancellor accompanies the award.

It was determined that the award would recognize service to the university; be granted primarily to upperclass students, although exceptions could be made; would not be based chiefly on scholastic achievement; and could be granted at any appropriate period, but would ordinarily be awarded at the all-campus awards reception.

Names in bold on the program designate Chancellor's Award recipients.

The following 2005 graduating seniors have received the Chancellor's Award:

Leon Z. Gbee, Ashley R. Hawke, Mary Vang

### HONOR GRADUATES

Honor Graduates are recognized on the program as follows:

\*\*\*\* Summa Cum Laude: The student has a grade point average of 3.900 for entire college career, at all institutions attended.

\*\*\* Magna Cum Laude: The student has a grade point average of 3.800 for entire college career, at all institutions attended.

\*\* Cum Laude: The student has a grade point average of 3.700 for entire college career, at all institutions attended.

*Students who have earned these honors wear the red and white neck cords.*

\* Senior Merit: The student has a grade point average of 3.500 and above for the final 60 semester credits.

### HONORS PROGRAM

Names in capital letters designate completion of the Honors Program. Graduates of this program wear silver neck cords.

### HONOR SOCIETIES

Graduates who have been elected to membership in academic honoraries wear the designated color cords and insignias associated with the societies. The following national academic honor societies are recognized:

Alpha Kappa Delta	Psi Chi
Gamma Theta Upsilon	Sigma Beta Delta
Phi Alpha Theta	Sigma Pi Sigma
Phi Kappa Phi	Sigma Tau Delta
Pi Sigma Alpha	

### UNIVERSITY OF WISCONSIN SYSTEM OFFICERS

Kevin P. Reilly, President  
Donald J. Mash, Executive Senior Vice President  
Cora B. Marrett, Senior Vice President for Academic Affairs  
Deborah A. Durcan, Vice President for Finance

### UNIVERSITY OF WISCONSIN SYSTEM BOARD OF REGENTS

David G. Walsh, Regent President, Madison  
Mark J. Bradley, Regent Vice President, Wausau  
Roger E. Axtell, Janesville  
Elizabeth Burmaster, Madison  
Eileen Connolly-Keesler, Oshkosh  
Judith V. Crain, Green Bay  
Danae D. Davis, Milwaukee  
Gregory L. Gracz, Milwaukee  
Thomas A. Loftus, Sun Prairie  
Milton McPike, Mazomanie  
Charles Pruitt, Milwaukee  
Gerard A. Randall, Jr., Milwaukee  
Peggy Rosenzweig, Wauwatosa  
Jesus Salas, Milwaukee  
Christopher M. Semenas, Kenosha  
Brent Smith, La Crosse  
Michael J. Spector, Milwaukee

### UNIVERSITY OF WISCONSIN-RIVER FALLS

Don Betz, Chancellor  
Virginia Coombs, Provost and Vice Chancellor for Academic Affairs  
Mary Halada, Vice Chancellor for Administration and Finance

## Pledge Song

UNIVERSITY OF WISCONSIN-RIVER FALLS

Marvin Geere



To thee Riv - er Falls we pledge all our

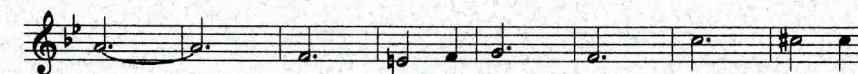

love And to thy ban - ner float - ing a -



bove May we in pass - ing add just a



gem To shine for ev - er in thy di - a - dem