

[May 2006]

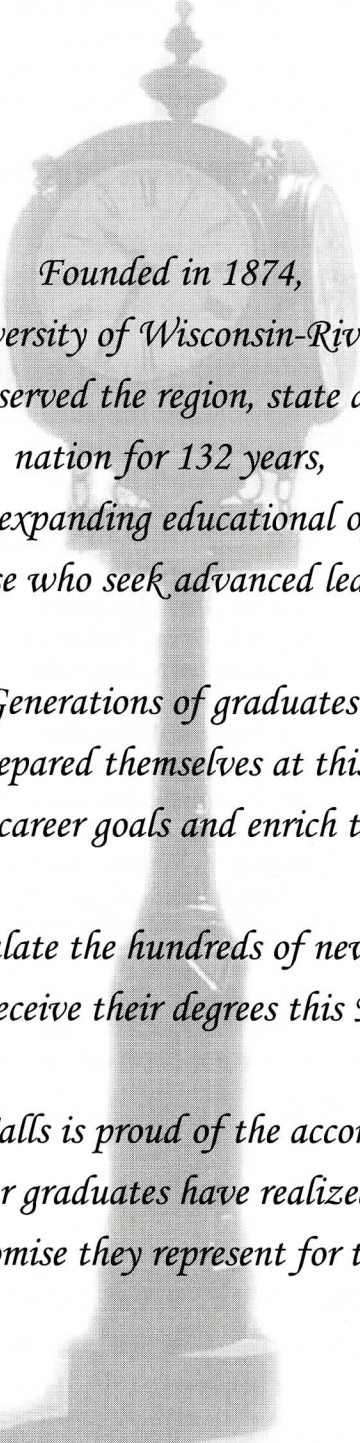

COMMENCEMENT

UNIVERSITY OF WISCONSIN-RIVER FALLS



*Founded in 1874,
the University of Wisconsin-River Falls
has served the region, state and
nation for 132 years,
continually expanding educational opportunity
for those who seek advanced learning.*

*Generations of graduates
have prepared themselves at this place
to achieve career goals and enrich their lives.*

*We congratulate the hundreds of new graduates
who receive their degrees this May.*

*UW-River Falls is proud of the accomplishments
our graduates have realized
and the promise they represent for the future.*



UNIVERSITY OF WISCONSIN-RIVER FALLS

Don Betz, Chancellor
Virginia Coombs, Provost and Vice Chancellor for Academic Affairs
Mary Halada, Vice Chancellor for Administration and Finance

UNIVERSITY OF WISCONSIN SYSTEM OFFICERS

Kevin P. Reilly, President
Donald J. Mash, Executive Senior Vice President
Cora B. Marrett, Senior Vice President for Academic Affairs
Deborah A. Durcan, Vice President for Finance

UNIVERSITY OF WISCONSIN SYSTEM BOARD OF REGENTS

David G. Walsh, Regent President, Madison
Mark J. Bradley, Regent Vice President, Wausau
Roger E. Axtell, Janesville
Elizabeth Burmaster, Madison
Eileen Connolly-Keesler, Oshkosh
Judith V. Crain, Green Bay
Danae D. Davis, Milwaukee
Gregory L. Gracz, Milwaukee
Thomas A. Loftus, Sun Prairie
Milton McPike, Mazomanie
Charles Pruitt, Milwaukee
Gerard A. Randall, Jr., Milwaukee
Peggy Rosenzweig, Wauwatosa
Jesus Salas, Milwaukee
Christopher M. Semenas, Kenosha
Brent Smith, La Crosse
Michael J. Spector, Milwaukee

Pledge Song

UNIVERSITY OF WISCONSIN-RIVER FALLS

Marvin Geere

To thee Riv - er Falls we pledge all our
love, And to thy ban - ner float - ing a -
bove, May we in pass - ing add just a
gem, To shine for - ev - er in thy di - a - dem.

The Commencement Program

Saturday, May 13, 2006, in the Robert P. Knowles Recreation Center

Dr. Don Betz, Chancellor, Presiding

9:30 a.m. - College of Agriculture, Food and Environmental Sciences • College of Business and Economics • Graduate Studies

2:00 p.m. - College of Arts and Sciences • College of Education and Professional Studies

Prelude Commencement Concert
Variety of Musical Selections
The River Falls Brass

Processional* "Pomp and Circumstance" by Edward Elgar
The River Falls Brass
Dr. Nicholas J. Karolides, Faculty Marshal

Call to Order Dr. Virginia M. Coombs, Provost and Vice Chancellor

Anthem* "The Star Spangled Banner" by Francis Scott Key
James W. King, Graduating Senior
The River Falls Brass
Members of the Graduating Class, Faculty, and Audience

Welcome Dr. Don Betz, Chancellor

Congratulatory Messages Dr. Barbara Werner, Faculty Senate Chair
Mr. Nicholas Cluppert, Student Senate President, 2005-2006

Presentation of Distinguished Teacher Dr. Nate Splett, 2006 Distinguished Teacher

Recognition of Distinguished Alumni Dr. William Boehm (9:30 a.m.)
Dr. Donald Babbitt (awarded posthumously)
-Dr. Katherine Babbitt accepting (2:00 p.m.)

Commencement Addresses Mr. Thomas O'Hern, "University Greatness" (9:30 a.m.)
Ms. Michelle Dodge, "To Believe in Yourself is to Believe in Opportunity" (2:00 p.m.)

Presentation of Candidates for Degrees**
9:30 a.m. Dr. Virginia M. Coombs, Provost and Vice Chancellor for Academic Affairs
Dr. Nate S. Splett, Interim Dean, College of Agriculture, Food and Environmental Sciences
Dr. Barbara H. Nemecek, Dean, College of Business and Economics
Dr. Douglas L. Johnson, Director, Graduate Studies
2:00 p.m. Dr. Terry M. Brown, Dean, College of Arts and Sciences
Dr. Connie D. Foster, Dean, College of Education and Professional Studies

Conferring of Degrees Dr. Don Betz, Chancellor

Welcome into the Alumni Association Mr. Paul Rebholz
Chair, UW-River Falls Foundation Board of Directors

Pledge Song* "UW-River Falls Pledge Song" by Marvin Geere
James W. King, Graduating Senior
The River Falls Brass
Members of the Graduating Class, Faculty, and Audience

Recessional* "Quintet Number 1" by Victor Ewald
The River Falls Brass

Reception A reception in the W. H. Hunt Arena for graduates, parents, faculty, and friends will follow the Commencement ceremonies. A photography backdrop will be available in the Knowles Center.

* Audience Standing
** Members of the audience are asked to withhold their applause until diplomas have been distributed to each college.

College of Agriculture, Food, and Environmental Sciences

Dr. Nate S. Splett, Interim Dean

BACHELOR OF SCIENCE

Danielle T. Allers
 **** Matthew W. Allerson,
 *** CHARLOTTE E. ANDERSON
 Emily J. Antinoja
 James M. Arati
 Amanda M. Arndt
 David Arndt
 Erling R. Arnold
 Michelle L. Backhaus
 Brandon R. Balzer
 Kimberly K. Barden
 Brandon B. Berge
 * Joshua M. Betcher
 Crystal L. Bonnett
 Berek W. Bonser
 Beth A. Bowers
 Trisha R. Bradley
 Thomas E. Breuch
 Danielle J. Bula
 **** Emily J. Buss
 Brenda E. Cavanaugh
 Keith A. Christen
 Peter W. Clothier
 ** Matthew T.L. Cogger
 * Adam G. Danzinger
 Jamie M. Davis
 * Daren F. Dummer
 Elliot J. Epple
 Rebecca A. Everson
 * Larissa L. Fildes
 Melissa A. Fisher
 Ashley C. Frye
 Heather L. George
 Rebecca L. Haas
 Donald B. Hamblin
 *** Beth A. Hankins
 Terra A. Henderson
 James M. Huebel
 *** Stephanie A. Jicinsky
 Meridee R. Johnson
 * NICOLE M. KETCHAM
 Hildi M. Kettenacker
 Rebecca R. Knetter
 *** Karen A. Knutson
 ** Sara J. Koscielniak
 Michelle E. Kwiatkowski
 Sondra C. Loos
 Amber L. Lybert
 Kimberly C. Lynch
 Darin L. Maliszewski
 Kari B. Marketon
 Nathaniel E. Marx
 Philip J. McConville
 Tamara J. McDonnell
 Renea M. Meyer
 Melanie S. Moon
 Courtney L. Oblender
 Alicia T. Olson
 Matthew L. Olson
 Tiffany J. Paulus
 Brian D. Preder
 **** Abigail B. Radcliff

BACHELOR OF SCIENCE IN AGRICULTURAL EDUCATION

Ashleigh M. Brummel
 * Laura L. Hasselquist
 Lisa L. Kossel
 Crystal A. Meier

BACHELOR OF SCIENCE IN GEOLOGY

Candace A. Hougo
 Paul D. Karlstad
 Megan M. Koch
 Ali M. Nestrud

**** Erin M. Regan
 Alyssa C. Roelofs
 **** Misty M. Rood
 Mitchel J. Rowe
 **** CORY J. SALZL
 Joshua N. Sazama
 Laura M. Schaffer
 Kelly M. Schiefelbein
 Kimberly K. Schoessow
 Janice K. Schreiber
 Lee L. Schulz
 *** Jessamy B. Schwartz
 Troy J. Sellen
 Benjamin J. Sikorski
 Sarah E. Smith
 Pamela S. Sojka
 Beth N. Stolarzyk
 *** Rebecca L. Tollefson
 Derek W. Tuttle
 Hannah E. Tvedt
 Greta K. Videen
 Jared L. Voge
 Ryan J. Warwick
 Ashlee E. Weiland
 Christopher J. Wencil
 Danielle M. Wilson
 Karen E. Wolf
 Tyler P. Wortz
 *** Darrin J. Young
 * Dain J. Zimmer

* Sherman K. Wilson
 Kayla M. Woolever

Perry M. Ponshock
 Ross P. Wehrle

College of Business and Economics

Dr. Barbara H. Nemecek, Dean

BACHELOR OF SCIENCE

Moayed Abuhijleh
 Michael A. Acosta
 **** Anna K. Anderson
 Chad A. Anderson
 Jessica E. Anderson
 Lori R. Anderson
 Ryan N. Anderson
 Gina I. Astedt
 *** Jennifer A. Atkinson
 Andrew W. Barnes
 Matthew J. Baumgartner
 Veronica A. Bethke
 Katie E. Bild
 Kristin L. Blake
 **** Joseph R. Bohr
 Chad R. Brand
 Melissa K. Briles
 Erin K. Brockhoff
 David S. Budzynski
 ** AMANDA J. BURY
 Kindy J. Cadwallader
 * Kathleen L. Churchill
 Jeremy J. Colsen
 Benson D. Conley
 Heather N. Cunningham
 Claire A. Davis
 Brian J. Desjardins
 Phillip J. Ethen
 * Jason M. Fahl
 Tracy A. Gebhard
 Patrick D. Gohl
 * Daniel J. Gorman
 Gale Gust
 Corinne E. Gustafson
 Brian C. Hanson
 Robyn E. Harris
 Andrew C. Hartvig
 Noah G. Hauble
 Jessica M. Hayden
 Shih-Yang He
 Mai X. Her
 Melinda J. Hermann

Chan-en Hsu
 **** Tania K. Hunter
 Kadar A. Hussein
 Kayla K. Johnson
 Natalie L. Johnson
 Stephanie C. Johnson
 * Martin K. Jorgensen
 James W. King
 John A. King
 * John M. Kitlinski
 Travis B. Klaas
 Christopher C. Klein
 **** EMILY S. KOERPER
 Philip J. Koppy
 * Tyler A. Krell
 Stephen E. Lackner
 * Alyssa L. Lehnertz
 * Mark P. Lindberg
 Yi-Yun Liu
 Landon L. Luther
 Maryam Mahmoudi
 **** DANIEL N. MARKUS
 Genna M. Martinez
 Kevin M. McDonough
 Benjamin D. McNamara
 Daniel A. Meneghin
 **** Jennifer L. Mergen
 * Paul D. Merklings
 Christopher J. Meyer
 Matthew J. Mike
 Matt T. Miller
 Steven T. Moe
 James E. Murphy
 Kerry S. Murray
 Kristina L. Murray
 * Matthew S. Nelson
 Ryan J. Ness
 **** Brad J. Nordeen
 Kassandra L. Olson
 Mohamed Osman
 Christina L. Paquin
 ** Nathan L. Payton

Christopher W. Perkins
 Dan R. Peterson
 Danielle M. Phillips
 * Lawrence E. Phillips
 * Michael J. Phillipson
 David W. Reilly
 Robert J. Reinke
 Jay Rongstad
 * Lindsay A. Schutz
 Jacob R. Shager
 Tapan S. Shah
 Nicholas E. Siergiej
 ** Anthony A. Sikich
 Kristine M. Sirinek
 Shawn P. Skog
 Lisa R. Solem
 Katherine T. Sorenson
 Gina E. Sticha
 Julie A. Stoller
 Candace J. Strickland
 Samantha E. Sweet
 Benjamin D. Talmage
 Tu Thao
 ** Matthew K. Thompson
 Nicole J. Till
 Joshua M. Tri
 Joshua J. Wacholz
 Vanessa J. Warnke
 * Elijah L. Wayne
 Caryn A. Weingartner
 Scott J. West
 Lester Westin
 David J. Westphal
 Nicole E. White
 Matthew M. Wolf
 Marlene D. Yaeger
 Jaime L. Zavala
 Michael G. Zegar
 * Jacob M. Zeilinger
 * Melissa A. Zellmann

College of Arts and Sciences

Dr. Terry M. Brown, Dean

BACHELOR OF ARTS IN LIBERAL ARTS

Analisa F. Dahle
Jessi L. Finn

Seth T. Ireland

**** Jennifer L. Olson

BACHELOR OF FINE ARTS

* Candace K. Jacobs
* Christopher T. Kroening

Rachel A. Oostdik
LeAnne M. Ptacek

* Elizabeth A. Smith

BACHELOR OF SCIENCE IN LIBERAL ARTS

* Alison A. Adamson
Kola I. Adediran
Natsuki Agemura
Ahmed A. Ahmed
Leila R. Albert
Jerry W. Albertson
* Tai E. Allyn
Marsha P. Anderson
Tyler R. Anderson
Marnie R. Asmus
* Kelly A. Averbek
Jessica L. Baeseaman
Samantha M. Bailey
Linnea M. Bamber
**** Megan E. Banick
* Patricia M. Baraibar
Sonja L. Baron
*** Kathleen A. Barrett
Michael R. Barrett
Kristan M. Bartley
Sarah J. Battaglia
Natasha L. Bednar
Andrea M. Beecher
Elizabeth A. Belock
** NICK A. BENESH
**** Charles R. Benson
Barbara J. Bibeau
Dorean N. Bockenbauer
Bridget A. Bohl
Jeremy A. Bonikowske
Amy K. Brathol
Brandon T. Breault
* Patricia A. Bruhn
Megan T. Burns
Jenna J. Campbell
Ryan J. Cardinal
* Carissa Carlson
Katie A. Carlson
Julie A. Carrell
Maureen F. Casey

Seth T. Chapin
Nicholas D. Cluppert
Lindsay M. Colbeth
Benjamin A. Conway
Dylan Conway-Tuel
Deborah L. Cook
Nathan G. Cook
Krystal S. Craig
Ashley J. Crunstedt
Carrie R. Dahl
* Nathaniel A. Dahl
Jason A. Dahlke
Shelly M. Davis
*** LINDSEY A. DECKER
Jennifer J. Delaney
Nathanial DePriest
* Kevin M. Dinsmore
* Alex M. Dix
Kristen N. Dobbins
Michelle Dodge
Kelly L. Doran
Baite M. Dugbe
**** GARRETT F. DUNCANSON
*** Eric M. Ebert
**** Jackie J. Eckblad
Sherrie L. Eifealdt
Jonathan D. Eisch
Cassandra M. Enerson
**** Brian D. Estervig
Heather R. Estrada
Jennifer A. Faehnrich
Angela C. Felton
Jonathan P. Finnegan
Marcus D. Gagnon
Ashley R. Gish
* ASHLEY R. GLAD
Kensey K. Gore
*** TRAVIS S. GREIMAN
Adrien Griffin
* James J. Grosek

Jennifer R. Groves
Carolyn M. Guisinger
* HEATHER R. HACKBARTH
* COLLEEN HALEY
Benjamin D. Hamilton
Don Hammer
O'Neal Hampton III
Molly M. Harings
Mollie S. Harkness
Jason A. Hausler
Rachel M. Hawkins
Kayla M. Heuring
Kelli A. Hoff
Robert E. Hole
* Corrinne J. Holmes
* Erik S. Holmes
Katherine L. Holmstrom
** Elizabeth A. Irwin
**** Bessy A. Jacques
* Michele A. Jarosch
Mindy A. Johnson
Tabitha M. Johnson
* Jacob P. Jonker
Molly E. Joyce
Katlyn L. Kaiser
Bwarenaba Kautu
* Natalie J. Kellar
Daniel D. Kessenich
Ty T. Kier
Nichola A. King
Susan King
**** Joyce M. Knowlton
*** Nicole A. Kommerstad
Keiko Komura
Blake P. Konieczny
**** JESSICA M. KOPP
* Emily M. Kotajarvi
Sarah E. Krasean
Laura B. Kunesh
Jennifer M. Landowski

College of Arts and Sciences

Dr. Terry M. Brown, Dean

BACHELOR OF SCIENCE IN LIBERAL ARTS (continued)

Sara M. Landwehr
Cory M. Lanoux
**** MEGAN A. LEARMAN
Christopher M. Lecher
See Lee
Ryan D. Leonard
Angela L. Lew
* Sue A. Lewis
Jennifer T. Lind
* Kristina L. Lindgren
May S. Lo
Katherine A. Lossing
Megan M. Lostetter
Hilary C. Lucachick
Muris Lucarevic
* JENNIFER L. LUNDBORG
Heather L. Lunn
* Brandon L. Magnuson
Héctor J. Marchand Jr.
Lucie N. Mark
**** CAROLINE L. MARTIN
Amanda P. Maybrey
Sarah E. McCormack
** Heather R. McCulley
Korey B. McDermott
Samantha C. McIntosh
Jennifer L. McKahan
Kathryn M. Mertz
Belinda M. Miller
Dean H. Mixer
**** Elisa A. Momsen
Lindsay N. Monson
Katherine M. Monsour
* Rebecca J. Muck
Muchero Mudzonga
Miguel Munoz Jr.
** Amber L. Murray
Chisato Nakaike
* Darin S. Nei
Rebekka J. Nelson
Sarah E. Nelson
Scott A. Niehaus
Risa Nonaka
* Kelli J. Nowak
** IRIS D. O'BRIEN
Lindsay M. O'Keefe

Erik R. Olson
Megan M. Olson
Christina M. Oostdik
* Kay M. Pavel
* Erin R. Peters
Errin F. Peterson
Malia S. Peterson
Lucas J. Pokorny
Melissa M. Powell
**** Corrin R. Rader
CARRIE G. RASK
Katherine J. Rausch
Abbie R. Rawson
Kathryn J. Rekow
**** JENNIFER R. REMMELE
Karla K. Reuter
Alison G. Rice
Thomas R. Ridge
Kristin A. Ries
Kayla J. Robinson
Renee M. Robinson
*** Christopher W. Rogers
Kimberly S. Rogness
Courtney L. Roney
Kathryn A. Rudd
** Michael B. Salmela
Samuel S. Sands
Gregory J. Scheibel
** **Carolyn J. Schenk**
Sarah M. Schimmel
Katrina M. Schmidt
**** Melissa A. Schmitt
Aften J. Schmotter
* Matthew C. Schreiner
Nicole M. Schwier
Kendra K. Scudder
Luke J. Severt
Nicholas F. Shefte
Brooke K. Shepherd
Katherine R. Siebold
Monica M. Sieleni
** Kortney R. Simpson
Anne L. Skolte
Ryan D. Smaagard
Grant S. Smith
Jacqueline M. Smith

Somora R. Smith
Michael K. Sonn
*** Tonya M. Steckler
**** Judith R. Stein
Kendra J. Sticha
Atsuko Sugino
Amber A. Swanson
**** JENA L. SWANSON
Angela M. Tarbox
Emily J. Taubel
Elizabeth Taylor
Kyle E. Tennis
* Megan A. Theede
Amy M. Thompson
Lindsey E. Thompson
Lance W. Tokheim
Daniel R. Torrez
Kristine E. Tweeton
Kristopher J. Unise
Jean B. Uwimana
Jacque Vezina
Georgia L. Wagner
Michael J. Waldt
Lindsay L. Webster
* JOSHUA S. WEISS
Katie L. Weldele
Bethany A. Werning
Lisa J. Westerberg
Maranda C. Whirry
Robert T. Wicklund
Andrea M. Williams
Eric D. Wohlt
Patrick Wolf
Jessica B. Wollner
Erika Yamamura
Travis W. Yates
Ian R. Young
Alaina M. Zack
* Michael I. Zander
Jody A. Zarebinski
Lynn M. Zarebinski
Rebecca L. Zarlring
Diane L. Zassenhaus
Sheri J. Zielinski

College of Education and Professional Studies

Dr. Connie D. Foster, Dean

BACHELOR OF SCIENCE IN SECONDARY EDUCATION

*** Elisa B. Albertson	Trevor J. Hetue	Ashley F. Magee
** Mark Aleckson	Matthew D. Holidia	Brandon E. Maxwell
Jedd N. Austin	*** Stanza M. Hunt	Joshua L. Nelson
Leah M. Baron	* Kate L. Johnson	* Alan R. Nutt
Kara M. Bretag	* Theresa R. Jorgenson	Jessica L. Olsen
**** Anisha L. Brua	** Adam C. Kaufman	* Stephanie P. Olson
** Melissa F. Buege	**** Alicia J. Kelzer	Bethany A. Palm
* Joshua J. Burton	Joseph W. Konop	* Mark A. Paulson
Ryan D. Christenson	Travis L. LaBlanc	Vince P. Pulera
Jeffrey D. Crosby	* Ruby R. Lanoux	* Katrina J. Spears
Jinger K. Eckert	Eric M. Larson	*** Brian B. Tessmer
* Colleen D. Fenlon	Justin C. Larson	* Rebecca E. Wadd
* Jennifer L. Froh	* Troy S. LaVallie	* Christopher J. Weber
* Kimberly J. Hall	* Janet Liddicoat	* Boyd C.H. Weiger
* Scott W. Hamilton	**** Kao L. Lor	Jonathon P. Weiss
* Adam Helbach	Molly J. Madden	* Trista L. Wernlund

BACHELOR OF SCIENCE IN ELEMENTARY EDUCATION

**** Erica B. Alland	* Jaimie R. Gable	*** JULIE A. SHULDHEISZ
Cheryl C. Anderson	**** SARAH J. GARFIELD	* Rebecca Statz
**** Erin T. Averbeck	* Laura K. Gilbertson	* Stephanie J. Straus
*** Katherine C. Bjorklund	* Regina R. Hawkins	* ALISON L. SVENDSEN
Kari Bollig	* Terreé J. Langer	Kelly A. Tylka
* Sarah J. Brahy	* Stephanie E. McLaughlin	* Antonella T. Vitale
**** Caitlin A. Callister	** CHELSEY L. MOGREN	*** MIRANDA J. WALKER
** JACQUELINE S. CARLSON	*** KATE M. OSTERTAG	Royce L. Wiersma
** Jaime L. Dahl	Nathan S. Ostrenga	**** Allison M. Wolf
Russell A. Engler	* KELSEY E. PASSA	**** DANITA L. WOLF
Sarah A. Fedra	*** Valerie L. Pfeiffer	Melissa L. Wright
Damaris E. Fehlen	Sara M. Rudesill	** Vanessa R. Zamzow
* Crystal A. Fernandez	Kristin A. Rugowski	*** LORRI L. ZULEGER
**** MEGAN M. FISHER	* Lindsay A. Samelian	
**** Katie M. Frazer	** Lindsay C. Schultz	

BACHELOR OF MUSIC EDUCATION

* Benjamin M. Firkus	* Sara B. Kaul
----------------------	----------------

BACHELOR OF SOCIAL WORK

Janel M. Breza	Amy L. Felberg	Rosella J. Samuelson
Nicole M. Bruch	Sarah M. Johnson	* Katie L. Shaughnessy
* Christina M. Buswell	Katie M. Lewis	**** Ruth E. Talford
Sharon L. Christiansen	Tessa C. Mattie	Linda A. Volkert
Jennifer N. Cook	Latitsha Monk	
Heather M. Dall	Monica A. O'Connell	

Graduate School

Dr. Douglas L. Johnson, Director

MASTER OF MANAGEMENT

Che-Wei Chang	Bradley D. Parno	Jesse D. Singerhouse
Advisor: Glenn Potts	Advisor: Glenn Potts	Advisor: Glenn Potts
Phillip T. Drazkowski	Frederic W. Pierce	Sara M. Solland
Advisor: Glenn Potts	Advisor: Glenn Potts	Advisor: Glenn Potts
Michael Sean Kilkelly	William Omar Reece II	Mary E. Sova
Advisor: Glenn Potts	Advisor: Glenn Potts	Advisor: Glenn Potts
Pamela S. Mattila	Lisa Rose Seifert	Lisa J. Toso
Advisor: Glenn Potts	Advisor: Glenn Potts	Advisor: Glenn Potts

MASTER OF SCIENCE

Eric Wayne Boettcher	Joseta R. Halbur	Glen M. Nelson
Advisor: Tim Buttles	Advisor: Timothy Buttles	Advisor: Timothy Buttles
Tiffany Marie Fox	Jennifer Hystead	Gretchen Maggie Stich
Advisor: Michael Harris	Advisor: Michael Harris	Advisor: Michael Harris
Kent F. Haake	Melissa J. Longnecker	
Advisor: Timothy Buttles	Advisor: Michael Harris	

MASTER OF SCIENCE IN EDUCATION

Kristina M. Andrews	Jessica Jo Hofschulte	Jackie Reichert
Advisor: Thomas Holleran	Advisor: Thomas Holleran	Advisor: Donald Stovall
Robert C. Bliethe	Lisa Ann Houghtaling	Laura Suzanne Scott
Advisor: David Pepi	Advisor: Thomas Holleran	Advisor: Scott Woitaszewski
Mariana L. Campbell-James	Mary Catherine Joyce Houghton	Justine Lee Hukriede Shaul
Advisor: Tom Russo	Advisor: Jean Lundholm	Advisor: Donald Stovall
Lisa Marie Cherry	Amanda Jean Kauth	Sarah Marie Soderberg
Advisor: Tom Russo	Advisor: John LeCapitaine	Advisor: Michael Harris
Amy Darren Coad	Adam J. Kowles	Jody R. Stagg
Advisor: Donald Stovall	Advisor: Don Leake	Advisor: John LeCapitaine
Emalyn A. Cordes	Lisa Laura Langenhahn	Laura Josephine Tennesen
Advisor: Michael Harris	Advisor: John LeCapitaine	Advisor: Scott Woitaszewski
Mary Janet Coyne	Erin Meier-Williamson	Eliza Evangeline Tessmer
Advisor: Scott Woitaszewski	Advisor: John Wheeler	Advisor: Michael Harris
Wynn C. Davis	Rachel Joy Micke	Anthea Albertha Thomas
Advisor: David Heberlein	Advisor: Michael Harris	Advisor: Tom Russo
Nancy Dragelin Dennis	Scott Douglas Mixdorf	Ramona Alena Thoresen
Advisor: Thomas Holleran	Advisor: Lowell McCann	Advisor: Robin Murray
Sonia Katrina Eberspacher	Heidi Beth Nerud	James J. Thornton
Advisor: Thomas Holleran	Advisor: Katherine Miller	Advisor: Tim Holleran
Kymerly A. Fenske	Thomas Monroe O'Hern III	Mai Yang Vang
Advisor: Donald Stovall	Advisor: Donald Stovall	Advisor: John LeCapitaine
Virginia Keefe Garry	Robin Stanton O'Reilly	Michael VeRon Walker
Advisor: Thomas Holleran	Advisor: John LeCapitaine	Advisor: Tom Russo
Danielle Marie Hamsund	Breanna Catherine Parslow	Stephen Eric Wheeler
Advisor: Scott Woitaszewski	Advisor: John LeCapitaine	Advisor: Kurt Leichtle
Jeanne R. Hansen	Nancy A. Olson-Phillips	Carolyn A. Wrona
Advisor: Michael Harris	Advisor: Tom Russo	Advisor: John LeCapitaine
Stephanie Lee Harrison	Michael J. Pierce	
Advisor: Jean Lundholm	Advisor: Jean Lundholm	
Elizabeth B. Heard	Ellen Marie Rademacher	
Advisor: Jean Lundholm	Advisor: Jean Lundholm	

EDUCATION SPECIALIST

Kristen Colleen DeArmond	Shannon Marie Hart	Megan Ann Prom
Advisor: Donald Stovall	Advisor: Scott Woitaszewski	Advisor: Donald Stovall
Anne Marie DeMarco	Robert Joseph Honerman	Dana K. Thielen
Advisor: Donald Stovall	Advisor: Donald Stovall	Advisor: Donald Stovall
Sonja Elizabeth Deretich	Joseph Raymond Pendleton	Anne Jeanette Turner Weber
Advisor: Scott Woitaszewski	Advisor: Donald Stovall	Advisor: Donald Stovall
Karen Parker Erickson	Kari Marian Peterson	
Advisor: Donald Stovall	Advisor: Donald Stovall	

COMMENCEMENT SPEAKERS

Michelle Dodge



Michelle Dodge, a native of Trego, Wisconsin, is a Speech Communication major with a Professional and Organizational Communication emphasis. Her individually designed minor focuses on Public Relations. Michelle has been an Admissions Officer tour guide, a Falcon cheerleader, a new student "Weeks of Welcome" leader and manager, and a summer registration facilitator. She is president of the Falcon Cheerleaders and of the National Communication Association Student Club. This spring she presented a

research paper at the Central States Communication Conference in Indianapolis.

Thomas O'Hern

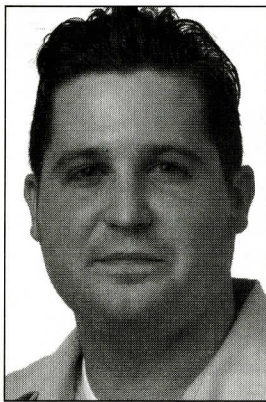

Tom O'Hern of Maplewood, Minnesota, is graduating with a Master's of Science in Education – School Psychology. He is a member of numerous professional organizations, including the National Association of School Psychologists, the Minnesota School Psychologists Association, and the Autism Society of America. Tom has been an outstanding student in the Department of Counseling and School Psychology and has been involved in scholarly research. He dedicates much of his time to high school special education students and

takes great pride in building relationships among learners.

DISTINGUISHED TEACHER

Dr. Nate Splett

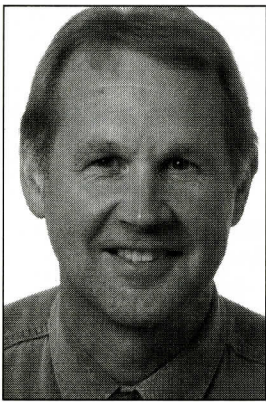

Dr. Nate S. Splett is professor of Agricultural Economics and Interim Dean of the College of Agriculture, Food and Environmental Sciences. His experience combines teaching and research with work in agri-business and the public schools. He was a vocational agriculture instructor in the Barron and Turtle Lake (WI) high schools, a loan officer for Production Credit Association, a supervisor for the Farm Credit Administration, has served as a consultant to agriculture-oriented financial institutions, and taught economics at UW-Stout.

In addition to his administrative duties at UW-RF, Dr. Splett teaches introductory agricultural economics, advanced microeconomic theory, agricultural accounting, agricultural law, farm management and horticultural management. He is a former chair of the UW-RF department of agricultural economics. He has been the recipient of several agricultural grants and his scholarly and research articles have

been published in journals including Agribusiness, Agriculture Financial Review, Journal of Dairy Science, and others. He was the 2005 Advisor of the Year at UW-River Falls. Chancellor Don Betz noted that "Helping students learn is what UW-River Falls is all about. Nate Splett is most deserving of this honor. He is truly a role model for all of us who are committed to preparing students for productive lives in the 21st century."

DISTINGUISHED ALUMNI

Dr. William Babbitt (awarded posthumously)

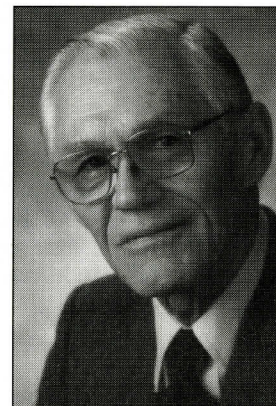

Dr. William Babbitt, a pre-med student and 1942 graduate of UW-River Falls, was a pioneer in pediatric radiology. An Oshkosh, WI native, Dr. Babbitt received his M.D. degree from the Marquette University School of Medicine in 1946. He held professorships at the Medical College of Wisconsin and the University of Wisconsin-Madison. Dr. Babbitt's research was instrumental in discovery of the pancreatic disease, pancreaticobiliary maljunction. Dr. Yashuhisa Koyanagi of Tokyo Medical University

wrote that, "Dr. Babbitt's work has had huge effects on the diagnosis and treatment of countless patients around the world." He was an exemplary teacher; pediatric residents at Milwaukee County Hospital considered rotation with Dr. Babbitt as one of the high points of their residencies. Furthermore, he was committed to providing children with excellent medical care regardless of whether they had health insurance; his compensation often just was providing the best medical care for his patients. Accepting the award today is his wife, Dr. Katherine Babbitt.

Dr. William Boehm



Dr. William T. (Bill) Boehm was raised on a dairy farm in central Wisconsin. He earned his bachelor's degree at UW-River Falls in 1969 and his masters' and doctorate from Purdue University, all in Agricultural Economics. Dr. Boehm taught food economics, food policy and dairy marketing at Virginia Polytechnic Institute. In 1976, he joined the U.S. Department of Agriculture as senior economist and research manager. He served as the senior economist for food and agriculture with the President's Council of Economic Advisors from

1979 – 1981. He then joined the Kroger Company, one of the nation's largest grocery retailers, holding positions of director of economic research and vice presidencies of corporate planning and research, grocery procurement, and logistics. In 2004, he was named Kroger's Senior Vice President and President of Manufacturing. Bill has had a longstanding involvement with both the National FFA organization and Alpha Gamma Rho Fraternity and held leadership positions in both organizations. AGR, the National FFA and Alpha Zeta (honorary agriculture and natural resources society), have each recognized him for his contributions to agriculture and the food industry.

A BRIEF HISTORY OF THE UNIVERSITY

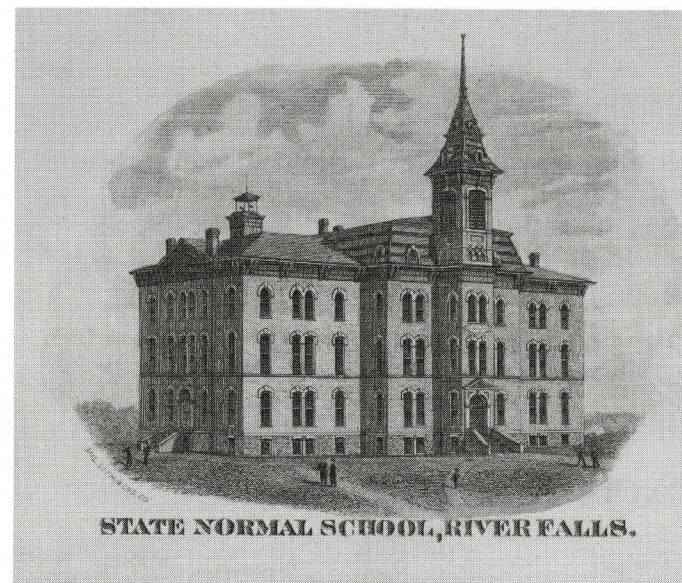

Founded in 1874 as the fourth State Normal School, the University of Wisconsin-River Falls continues to carry out its original mission—to educate and prepare citizens for the future.

For the first 75 years of its existence, as both Normal School and Teachers College, UW-River Falls concentrated on training teachers for Wisconsin's growing public school system. But the years were not without struggle. In 1897 the original building (shown above) was destroyed by fire. Despite efforts to relocate the school to another city, River Falls prevailed and South Hall rose on the foundations of the ruined school. Yet, throughout that period the curriculum expanded, reflecting the increasing professionalism of teacher education. In 1912, along with the other State Normals, River Falls added a specialty to its curriculum—agricultural education. The specialty added distinctive elements to the school's academic life and helped it to weather new challenges to the school's survival. Following accreditation by the North Central Association in 1935, the institution continued to evolve and expand curricular offerings. After World War II, with returning G.I.s filling the classrooms and hoping to pursue careers other than teaching, opportunities in the liberal arts were added and the Teachers College became a State College in 1951. With the addition of graduate programming in the early 1960s, the school achieved university status, and in 1971 became a member of the prestigious University of Wisconsin System.

The expanded mission of the university over the years was accompanied by an increasing enrollment, growing from just several hundred students in the 1800s to approximately 6,000 students today. The physical campus has also grown, today consisting of more than 30 academic, residential and student support services buildings.

Now nearly 50 degree programs are offered in the university's four colleges—arts and sciences; agriculture, food and environmental sciences; education and professional studies; business and economics; and in the graduate program.

At 132 years of age, the university is committing itself anew to inspire and educate citizens and leaders who will serve this growing region and our multifaceted world.

ACKNOWLEDGEMENTS

The ushers and students distributing programs are students affiliated with Alpha Gamma Rho fraternity and Multicultural Services.

Head ushers for the ceremonies are Marcus Bonde and Joel Dernovsek.

Members of the University Women's Club are serving as hostesses at the commencement reception.

The names of candidates for graduation are being read by James Graham (College of Agriculture, Food and Environmental Sciences); Kathleen Hunzer (College of Arts and Sciences); Ahmad Abuhejleh (College of Business and Economics); Ogden Rogers (College of Education and Professional Studies); Eileen Korenic (Graduate Studies).

Assisting with the placement of the hoods are Tim Buttles and Scott Woitaszewski.

CHANCELLOR'S AWARD

Although the university had long recognized academic achievement through the granting of awards, scholarships, and honors, non-academic accomplishments had not received similar recognition. It was for this reason that, in 1977, the Chancellor and the Student Affairs staff began considering a way of honoring students who had made significant non-academic contributions to the university.

It was recommended that a Chancellor's Award, in the form of a medallion, be established. It is cast in antique bronze, two inches in diameter, and suspended from a red ribbon. The medallion is a smaller replica of the Chancellor's medallion, a symbol of office worn on ceremonial occasions. It depicts the University's official seal. A certificate of recognition from the Chancellor accompanies the award.

It was determined that the award would recognize service to the university; be granted primarily to upperclass students, although exceptions could be made; would not be based chiefly on scholastic achievement; and could be granted at any appropriate period, but would ordinarily be awarded at the all-campus awards reception.

Names in bold on the program designate Chancellor's Award recipients.

The following 2006 graduating seniors have received the Chancellor's Award:

Nicholas Cluppert
O'Neal Hampton
Stephanie Jicinsky

Jessica Kopp
Megan Learman
Carolyn Schenk

UNIVERSITY SERVICE MEDALLION

The medallion that faculty and staff are wearing has been awarded to those with 25 or more years of faithful service to UW-River Falls. The medallion, which features the university seal, is designed to be worn with academic regalia at formal institutional events. The strength of the University of Wisconsin-River Falls lies in the commitment of its faculty and staff to our historic mission of teaching, scholarly activity and community service.

ACADEMIC GARB

The cap and gown which faculty and students are wearing today have a tradition going back to the 12th and 13th centuries during the Middle Ages, when students and faculty were considered members of the clergy with special political and social privileges.

The Bachelor's gown has a closed front and long, pointed, open sleeves. The Master's gown has an open front with extremely long, closed sleeves, from which the arms protrude through a slit at the elbow. The end of the sleeve is square, with an arc of a circle just above the bottom. The Doctor's gown is an open-fronted garment with voluminous bell-shaped sleeves on which appear three velvet bars (usually black, but sometimes blue for philosophy). Gowns are usually black, although some universities use other colors (New York University - purple, University of Chicago - maroon).

The academic hood is edged in colored velvet which indicates the field in which the degree was earned. The Master's velvet is about two inches wide; the Doctoral velvet is five or six inches wide. The Doctoral colors are dark blue for the Ph.D. (Doctor of Philosophy), light blue for the Ed.D. (Doctor of Education) and light purple for Doctor of Laws.

For Master's degrees, the color of the velvet band is: agriculture, maize; arts & letters, white; business, drab; economics, copper; home economics, yellow; engineering, orange; fine arts, brown; library science, lemon; medicine, green; music, pink; physical education, sage green; science, golden yellow; social science, citron; speech, silver grey; theology, scarlet.

The colors in the lining of the hood indicate the institution from which the degree was obtained, e.g. Indiana University is crimson and white, University of Minnesota is maroon and gold, University of Wisconsin-Madison is red and white, State University of Iowa is black and gold.

CLASS MARSHALS

The seniors with the highest cumulative grade point average for each college serve as class marshals and have the honor of leading their fellow students to receive their diplomas.

The top seniors and their cumulative grade points for each college are:

College of Arts and Sciences

Jessica Kopp, Psychology, 4.0;

Jamie Krueger, Political Science, 4.0 (Fall Graduate)

College of Agriculture, Food and Environmental Sciences

Erin Regan, Horticulture, 4.0

College of Education and Professional Studies

Sarah Garfield, Elementary Education, 4.0

Lisa Brostrom, Elementary Education, 4.0 (Fall Graduate)

College of Business and Economics

Emily Koerper, Business Administration, 4.0

HONOR GRADUATES

Honor Graduates are recognized on the program as follows:

**** Summa Cum Laude: The student has a grade point average of 3.900 for entire college career, at all institutions attended.

*** Magna Cum Laude: The student has a grade point average of 3.800 for entire college career, at all institutions attended.

** Cum Laude: The student has a grade point average of 3.700 for entire college career, at all institutions attended.

Students who have earned these honors wear the red and white neck cords.

* Senior Merit: The student has a grade point average of 3.500 and above for the final 60 semester credits.

HONORS PROGRAM

Names in capital letters designate completion of the Honors Program. Graduates of this program wear silver neck cords.

HONOR SOCIETIES

Graduates who have been elected to membership in academic honoraries wear the designated color cords and insignias associated with the societies. The following national academic honor societies are recognized:

Alpha Kappa Delta

Gamma Theta Upsilon

Phi Alpha Theta

Phi Kappa Phi

Pi Sigma Alpha

Psi Chi

Sigma Beta Delta

Sigma Pi Sigma

Sigma Tau Delta