

[May 2007]

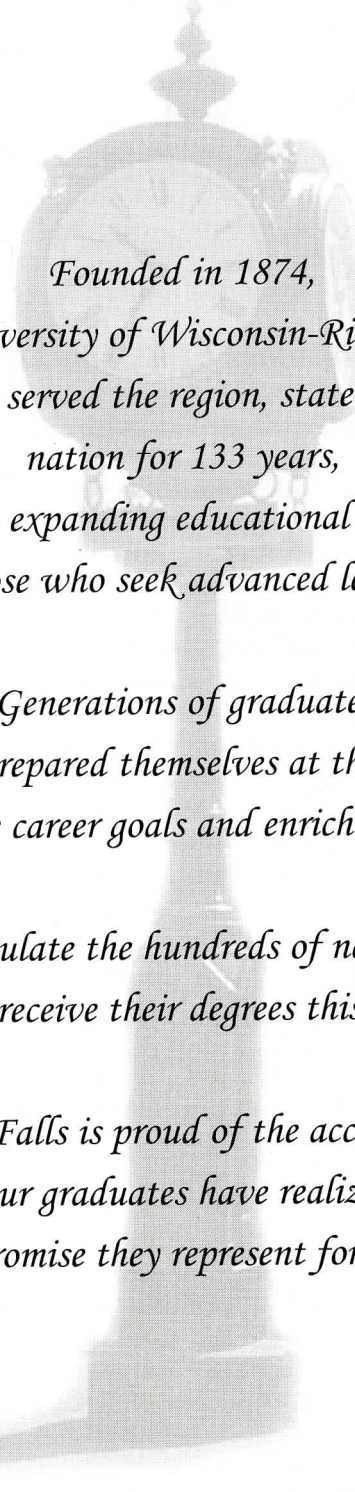

# COMMENCEMENT

UNIVERSITY OF WISCONSIN-RIVER FALLS



*Founded in 1874,  
the University of Wisconsin-River Falls  
has served the region, state and  
nation for 133 years,  
continually expanding educational opportunity  
for those who seek advanced learning.*

*Generations of graduates  
have prepared themselves at this place  
to achieve career goals and enrich their lives.*

*We congratulate the hundreds of new graduates  
who receive their degrees this May.*

*UW-River Falls is proud of the accomplishments  
our graduates have realized  
and the promise they represent for the future.*



## UNIVERSITY OF WISCONSIN-RIVER FALLS

Don Betz, Chancellor  
Charles Hurt, Provost and Vice Chancellor for Academic Affairs  
Mary Halada, Vice Chancellor for Administration and Finance

## UNIVERSITY OF WISCONSIN SYSTEM OFFICERS

Kevin P. Reilly, President  
Donald J. Mash, Executive Senior Vice President  
Rebecca R. Martin, Interim Senior Vice President for Academic Affairs  
Deborah A. Durcan, Vice President for Finance

## UNIVERSITY OF WISCONSIN SYSTEM BOARD OF REGENTS

David G. Walsh, Regent President, Madison  
Mark J. Bradley, Regent Vice President, Wausau  
Jeffrey Bartell, Madison  
Elizabeth Burmaster, Madison  
Eileen Connolly-Keesler, Neenah  
Judith V. Crain, Green Bay  
Mary Quinnette Cuene, Green Bay  
Danae D. Davis, Milwaukee  
Michael J. Falbo, Milwaukee  
Thomas A. Loftus, Sun Prairie  
Milton McPike, Mazomanie  
Charles Pruitt, Milwaukee  
Peggy Rosenzweig, Wauwatosa  
Jesus Salas, Milwaukee  
Christopher M. Semenas, Milwaukee  
Thomas P. Shields, Oshkosh  
Brent Smith, La Crosse  
Michael J. Spector, Milwaukee

## Pledge Song

UNIVERSITY OF WISCONSIN-RIVER FALLS

Marvin Geere



To thee Riv - er Falls we pledge all our

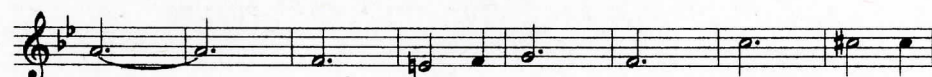

love, And to thy ban - ner float - ing a -

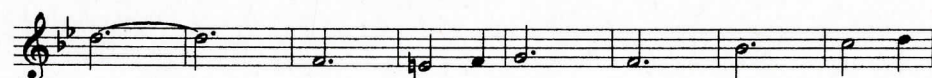

bove. May we in pass - ing add just a



gem, To shine for - ev - er in thy di - a - dem.

# The Commencement Program

Saturday, May 12, 2007, in the Robert P. Knowles Recreation Center

Dr. Don Betz, Chancellor, Presiding

9:30 a.m. - College of Agriculture, Food and Environmental Sciences • College of Business and Economics • Graduate Studies

2:00 p.m. - College of Arts and Sciences • College of Education and Professional Studies

**Prelude** Commencement Concert  
Variety of Musical Selections  
The River Falls Brass

**Processional\*** "Pomp and Circumstance" by Edward Elgar  
The River Falls Brass  
Dr. M. Carolyn Britton, Faculty Marshal (9:30 a.m.)  
Dr. Nicholas J. Karolides, Faculty Marshal (2:00 p.m.)

**Call to Order** Dr. Charles Hurt, Provost and Vice Chancellor for Academic Affairs

**Anthem\*** "The Star Spangled Banner" by Francis Scott Key  
Vincent R. Baumel, Graduating Senior (9:30 a.m.)  
Gretchen A. Gamm, Graduating Senior (2:00 p.m.)  
The River Falls Brass  
Members of the Graduating Class, Faculty, and Audience

**Welcome** Dr. Don Betz, Chancellor

**Congratulatory Messages** Dr. Ogden Rogers, Faculty Senate Vice Chair  
Mr. Joseph R. Eggers, Student Senate President, 2006-2007

**Presentation of Distinguished Teacher** Dr. James M. Madsen, 2007 Distinguished Teacher

**Recognition of Distinguished Alumni** Dr. John E. Clemons, 2007 Distinguished Alumnus

**Commencement Addresses** Ms. Dana M. Laufenberg, "Journeying Through Life" (9:30 a.m.)  
Ms. Nicole K. Peters, "Lessons Learned in the Textbook of Life" (2:00 p.m.)

**Presentation of Candidates for Degrees\*\*** 9:30 a.m. Dr. Charles Hurt, Provost and Vice Chancellor for Academic Affairs  
Dr. Dale Gallenberg, Dean, College of Agriculture, Food and Environmental Sciences  
Dr. Barbara H. Nemecek, Dean, College of Business and Economics  
Dr. Douglas L. Johnson, Director, Graduate Studies  
2:00 p.m. Dr. Terry M. Brown, Dean, College of Arts and Sciences  
Dr. Connie D. Foster, Dean, College of Education and Professional Studies

**Conferring of Degrees** Dr. Don Betz, Chancellor

**Welcome into the Alumni Association** Mr. Paul Rebbholz  
Chair, UW-River Falls Foundation Board of Directors

**Pledge Song\*** "UW-River Falls Pledge Song" by Marvin Geere  
Vincent R. Baumel, Graduating Senior (9:30 a.m.)  
Gretchen A. Gamm, Graduating Senior (2:00 p.m.)  
The River Falls Brass  
Members of the Graduating Class, Faculty, and Audience

**Recessional\*** "Quintet Number 1" by Victor Ewald  
The River Falls Brass

**Reception** A reception in the W. H. Hunt Arena for graduates, parents, faculty, and friends will follow the Commencement ceremonies. A photography backdrop will be available in the Knowles Center.

\* Audience Standing

\*\* Members of the audience are asked to withhold their applause until diplomas have been distributed to each college.

# College of Agriculture, Food, and Environmental Sciences

Dr. Dale Gallenberg, Dean

## BACHELOR OF SCIENCE

Amber L. Adams  
Nathan M. Audet  
Erin A. Backhaus  
\*\*\* Miranda M. Bauer  
Robert R. Beckard  
\* Robert G. Bennett  
Stacy M. Blaha  
\*\*\*\* Erin M. Bloom  
Heidi L. Bloom  
Marcus S. Bonde  
Ryan T. Bonow  
Nichole F. Brabant  
Thomas S. Brenner  
Jennifer L. Brixen  
Jona M. Brouillette  
\* Hannah D. Butenhoff  
Mary L. Capehart  
Derek M. Chicos  
Thomas D. Christensen  
Rebekah Criswell  
Gabrielle M. Dahlman  
Sara E. Deal  
Andrew P. Doro  
Paul W. Erdmann  
Lindsay L. Errington  
Talya R. Etheridge  
Michael D. Fedie  
Gina L. Flentje  
CRYSTAL J. FLUEGGE  
Meghan L. Foley  
Karla R. Goelzer  
Greg D. Greene  
Amanda M. Grey  
Michael J. Gronski  
\* Rebecca S. Grossman  
\* Maggie E. Hansen  
\* Anthony G. Hass  
Laura W. Haugen  
James P. Henaman Jr.  
Matthew J. Hines  
Joseph S. Hogeboom  
Aaron K. Holst  
\* Amanda J. Huppert  
Jesse D. Jacobson  
Louis A. Jahnke  
Indira F. Jerome  
Heather N. Johnson

Nicole M. Johnson  
Travis J. Jordahl  
Crystal B. Kaeder  
Jackson R. King  
\*\* Stacey L. Klimeck  
Kelly J. Klingsporn  
Kendra J. Knutson  
Leah Krapfl  
Bradley R. LaBadie  
Lisa M. LaBlanc  
Nicholas D. Lapacinski  
Danielle M. Larsen  
Dana M. Laufenberg  
\*\*\* VALERIE A. LEMENS  
Amy C. Levercom  
\*\* Tanya L. Lewis  
Eric S. Lind  
Kenneth M. Linder  
Dustin J. Lindert  
Alannah M. Lovegren  
Abbie M. Madden  
Joshua M. Madetzke  
James D. Magolski  
Julie N. Mason  
Ty A. McClurg  
Neil T. McDonah  
Jeffrey R. McNeely  
SARA M. MEDICK  
Brian J. Merten  
Jonathan D. Metzig  
\*\*\* Matthew C. Meyer  
Steve D. Meyer  
\* Michaela A. Molter  
Kelly J. Moriarty  
Charlotte J. Muenzenberger  
Joseph H. Myers  
Isaac E. Nellessen  
Lynn E. Noegel  
Recca S. Nordmeyer  
Garrett D. Nustvold  
Jeremy D. Olson  
Johanna E. Olson  
Beth M. Oskey  
\*\* Rachel B. Paskey  
Samuel A. Pautz  
Lisa M. Pavlat  
McKenzie M. Payne

Hannah N. Pierce  
\* Zacry C. Pierce  
Joni L. Pinter  
Brian C. Pionek  
Daren Pronschinske  
Kyle A. Puchalla  
\* Cami L. Putzke  
Nathan P. Radue  
\*\*\* Matthew J. Rahmlow  
Scott B. Reise  
William K. Rout  
Heather D. Rude  
Mattea A. Sampair  
\*\* John W. Schneider  
Jay J. Schreier  
Jessica A. Schwarz  
Penny M. Sikora  
Daniel T. Sitz  
Racheal G. Slattery  
Michael G. Solberg  
Adam J. Spierings  
Anna M. Steele  
\*\* KATHLEEN E. STENZEL  
Chelsea C. Stimson  
Matthew M. Strom  
Alesha K. Sveen  
Nicole L. Tellier  
Brent C. Tessmer  
Peter J. Thewis  
Jessica M. Tupa  
Gunnar L. Umnus  
Renee N. Vadnais  
Lindsay VanBeeck  
\*\* Ashley N. Van Doorn  
LeAnn M. Wakey  
\*\* Connie A. Walters  
\*\*\*\* ADAM J. WARD  
\*\*\*\* Jennifer R. Weinert  
Nathaniel L. Weisenfeld  
Kyle M. Weiss  
David B. Wenner  
\*\* Karolyn L. Wilson  
Marcie L. Witts  
Jeremy M. Wolff  
Kimberly J. Wortman  
Brandi L. Wyse  
Jessica M. Yocum

## BACHELOR OF SCIENCE IN AGRICULTURAL EDUCATION

\*\* Adam M. Conrad  
\*\*\* Joshua J. Duley  
Carrie L. Hanson  
Jill M. Hinrichsen  
\*\*\* LEAH N. JOHNSON  
\* James A. Kvalheim

## BACHELOR OF SCIENCE IN GEOLOGY

\* Samantha L. Saxton

# College of Business and Economics

Dr. Barbara H. Nemecek, Dean

## BACHELOR OF SCIENCE

Jennifer A. Abraham  
Michael N. Adams  
\* Sherri M. Ambricht  
Megan J. Anderson  
Christian B. Bankes  
Jonathan C. Barnett  
Joseph D. Bayer  
\* Michael A. Becker  
\* William P. Benson  
Andrew M. Bergen  
Brian D. Bles  
Lianne S. Boettcher  
Kimberly A. Borst  
Kala A. Bostrom  
Jill M. Buck  
Molly Buehner  
John A. Burback  
\* Jessica H. Burwell  
Angela J. Carlson  
Jonathan M. Coonen  
Kyle W. Cooper  
\*\* Samuel J. Cote  
\* Jillian M. Crandall  
Nathan W. Dahms  
Sara M. Dehn  
Amy M. Delamater  
\* Jason D. Deutsch  
\* Shelly L. Distad  
Nathan D. Dulon  
Jeremy M. Duxbury  
Ryan S. Ellingson  
Joshua J. Erickson  
Brandon J. Finke  
\*\*\* Joseph K. Fischer  
Rosalie M. Flatland  
Peter J. Frank  
Mathew J. Frost  
Jessica L. Gaber  
Melinda S. George  
\* Tracia R. Gimbut  
James J. Halligan  
Natalie J. Hansen  
Kristin L. Hartleip  
Jonathan D. Hellinga

John M. Hennessy  
\* Stephen J. Hocks  
Ashley R. Hotter  
Sheng-Fu Hsu  
Yi-Hsin Hsu  
Mei-Tsui Huang  
Ming-Chieh Hung  
\*\*\* Maggie J. Huppert  
Megan J. Ireland  
Anthony D. Jaquez  
Kristin M. Jernigan  
Jeffrey S. Justesen  
Molly L. Kaczmarek  
Kelli C. Keehr  
Natalie M. King  
Amanda E. Kozicky  
Lee T. Kriskovich  
\* Jason J. Kuechenmeister  
Alexandra J. Kuhlman  
Billy Lavell  
Chih-Yu Lin  
Da Vis C. Linder  
\* Valerie E. Lintin  
\*\*\*\* Michael J. Lovell  
Ann K. Ludwigson  
Marcy M. Lutzen  
Majid Malang  
\*\*\*\* Katherine B. Marfori  
Miranda B. McBride  
Mindy M. McCann  
Brittany McGowan  
John R. McGrath  
Luke T. Meier  
Marques M. Mekosch  
David Meyer  
Justin J. Miller  
Chee Moua  
Andrea M. Murray  
Molly M. Murtaugh  
John L. Nelson  
Jessica E. Oakes  
Lindsey A. Odden  
\*\*\*\* Carrie B. Oftedahl  
Seth M. Onsager

Breann S. Pelto  
\* Kara R. Peterson  
Lisa E. Peterson  
Jonathan A. Polos  
Brennan J. Quinn  
Yuliya O. Radysh  
Christian B. Ray  
Christopher M. Rime  
\* Christina A. Robertson  
\*\*\* Lucas R. Roessler  
Scott B. Rondstvedt  
Saundra M. Rudek  
\*\*\* Brenda J. Rusch  
\* Nathan L. Schluter  
Perry J. Schmidt  
Christopher J. Schmitz  
Samantha A. Schneider  
\*\*\*\* Stephanie C. Schotthofer  
Michelle Scott  
Dustin J. Sherritt  
Eric A. Shipe  
Blu Silberhorn  
Benjamin S. Simonsen  
Owen T. Smith  
Breann M. Spencer  
\*\*\*\* Rachel M. Thayer  
Kyle D. Thompson  
Joseph R. Tiberio  
Kaitlin Tran  
Brent J. VanderLaan  
\* Carrie VanHouten  
Aaron Venasky  
Shane N. Walczak  
\* Laura N. Warren  
Chad M. Weiland  
Douglas J. Wencl  
\* Lance R. Wiersma  
Anthony J. Wilson  
Jean Wilson  
\*\*\* Ashley R. Woodward  
Yu-Han Wu  
Justin D. Youngblom  
Michael G. Zegar

# College of Arts and Sciences

Dr. Terry M. Brown, Dean

## BACHELOR OF ARTS IN LIBERAL ARTS

Eriika A. Etshokin \* Michael A. McKay  
Brooke L. Hansen

## BACHELOR OF FINE ARTS

Andrea D. Back \*\*\* JENNIFER E. DOLAN  
\* Garrett Bergemann Sarah N. Engen

## BACHELOR OF SCIENCE IN LIBERAL ARTS

\*\* DANIELLE C. AILTS Stacey L. Driscoll  
Jennifer S. Aleckson \* Meghan M. Dusek  
Lisa J. Allram Lauren L. Edwards  
\* Jody J. Alton Margaret E. Edwards  
Kia L. Amundson Mark Ellefson  
Ashley E. Anderson Amie E. Eller  
\*\*\*\* Kerry L. Anderson Breanne N. Fackler  
Sara E. Anderson Jennifer L. Farinella  
Joseph M. Ayers **Lacey M. Felmlee**  
\* Pamela J. Ballard Sabrina J. Ferber  
Adam J. Bangart Danielle R. Flak  
Timothy R. Barnett Matthew J. Francis  
\*\*\* ANGIE M. BARSNESS Erin M. Fransen  
Ashley B. Bauer \* Jacqueline K. Frederick  
Jesse D. Bauer Brooke A. Gainey  
Vincent R. Baumel Gretchen A. Gamm  
Matthew B. Bayerkohler \*\*\*\* Katie M. Gatzow  
Kathryn T. Bazan Ashley M. Gaustad  
Leslie A. Bebus \* Sarah J. Gestson  
Ashley L. Behrens Jessica M. Gilbert  
Blair A. Bengs Megan R. Gilson  
\* Justine V. Benzen Alan J. Gocken  
Rachael C. Berg \*\* Jennifer L. Gossman  
\* John J. Bothe \*\* Christina C. Green  
Dan Braley Teresa J. Green  
Lukas K. Brazier Ryan C. Griffin  
Brittany R. Brenner \*\*\* Mark R. Haley  
Jenna L. Brozek \* Jude B. Harder  
\* John E. Buckner V Danielle N. Harringer  
Zachary S. Burdick Kevin J. Hartwig  
Allan J. Burgess Cindy L. Harwell  
Tatum R. Candler Tyler J. Hasse  
\*\*\* Jessica R. Chavey Nicholas J. Hassel  
Thomas J. Church Michael J. Hauck  
Jason L. Cook Angela L. Hauge  
Daniel P. Cremin Daniel P. Hegg  
Jennifer A. Crnobrna \* Victoria Held  
\*\*\*\* ANDREA K. CROWNHART Travis P. Helkamp  
Todd M. Decker Crystal Helmbolt  
Rebecca A. DeNeui Bryan P. Higgins  
\*\*\* Scott DeWolf Crystal E. Hilsgen  
Elizabeth R. Dickman \* Eric D. Hinz  
Brian C. Drake \* Nicole M. Hogan  
Emilee A. Driscoll Brian J. Hogenson

Ryan L. Gregory  
\*\*\* EMILY M. LARSON

\* Maggie A. Holbeck  
\*\*\*\* Brett G. Hoven  
Sheila S. Hubbard  
Kasi E. Huber  
\* Joseph P. Huettl  
\*\* Kelly A. Hurley  
\*\*\* Kristen M. Hurley  
Malisa A. Hyland  
Tamarah K. Jackelen  
Reime F. Jahr  
Mark A. James  
Shalena A. Janis  
Melissa M. Jenny  
Benjamin T. Jipson  
\* Carolyn E. Johnson  
Erin A. Johnson  
Mandy L. Johnson  
Thomas M. Johnson II  
Tracey M. Johnson  
\*\*\*\* Amber M. Jurek  
Andrew C. Jurek  
\*\*\*\* STEPHANIE K. KALTENBERG  
Stephanie J. Kaltenbrun  
Kathryn N. Karlson  
Michael Karuschak III  
Jacqueline M. Kearns  
Kari K. Kearns  
Soukeyna Keita  
Dustin J. Keller  
Christine M. Kerg  
\* Megan L. Kier  
\* Kathleen R. King  
Jamie L. Kissel  
Kimberly J. Knoll  
\* Lynelle D. Knowlen  
Mayumi Kobuchi  
Ashley A. Kollath  
Daniel J. Kopchinski  
\*\*\* ADAM J. KOSKI  
Tyler K. Kostiuik  
Amanda M. Kraabel  
\* Madalyn M. Krizek  
\*\* **Kathryn A. Krtnick**  
**Natsumi Kubo**

# College of Arts and Sciences

Dr. Terry M. Brown, Dean

## BACHELOR OF SCIENCE IN LIBERAL ARTS (continued)

Jeremy J. Kulow  
Rebecca M. Kulstad  
Nan M. Lambert  
Molly E. Larson  
Michelle M. Lathe  
Melissa K. Latourelle  
Sage A. Lavant  
Lynn M. Leary  
\*\*\* Kia Lee  
Sarah R. Lieder  
Katie A. Lindquist  
\*\*\* Rashel A. Luethje  
Amanda K. Lundgren  
Risa Maesawa  
Kelly M. Malcore  
Heidi J. Mangelsen  
Angela M. Martin  
\*\*\*\* Connor M. Martin  
\*\* Emily M. Maurer  
Kathryn M. Maves  
Mandyce Meerschaert  
Sarita L. Meinking  
Richard H. Meyer  
\*\* Rebecca A. Michel  
Alexandra A. Miesen  
Amanda J. Miller  
Miranda L. Miller  
Jennifer M. Milligan  
Yoshiko Miyazaki  
Jill S. Morley  
Olin P. Morrison  
Kristy L. Mosher  
Melanie R. Murray  
\* Leah L. Nelson  
Lyndsay L. Nelson  
Anton Ness-Deden  
\*\*\*\* Emma R. Neumann  
\*\*\* Robert R. Nichols  
Heidi J. Nordstrom  
Jessica R. Noyes  
Joseph R. O'Brien  
Richard E. O'Brien  
Jennifer M. Oemig  
Rachel M. Ogrodnik  
\* Kelly L. Olberg  
\* **Ashley E. Olson**  
Maggie L. Olson  
Jerri D. O'Rourke  
Tashi Palzom  
Angela H. Pearson  
Ellen M. Pedersen  
\*\*\* Holly B. Peper

\* **Nicole K. Peters**  
Andrew C. Peterson  
\* MEGAN E. PETERSON  
Ryan M. Peterson  
\*\* Terra L. Pietila  
Amanda R. Pittman  
Jaymes A. Poplin  
Nichole J. Porter  
\*\* Matthew T. Prestegord  
\* Shaun J. Priesgen  
Erica A. Prince  
Lisa M. Pruden  
Jenna L. Randall  
Anjali K. Ranieri  
Emily R. Rasmussen  
Angela K. Reagan  
\*\*\*\* Shayla R. Rehtzigel  
Benjamin D. Reichert  
\*\* KYLE R. REIMANN  
\* Lindsay C. Rekstad  
Justin M. Rihn  
\*\* Leah J. Rislove  
Cassandra M. Rodgers  
Michael J. Rodriguez Jr.  
\* Kelly A. Roeber  
Diana R. Rogers  
\*\*\*\* Elizabeth A. Roos  
Larissa A. Ruud  
Lasa L. Rueth  
Kiah Z. Sagami  
\*\*\*\* Paige A. Sams  
JoAnn Sander  
\*\*\* Joshua K. Sandey  
Elizabeth A. Saumur  
\* Ashley A. Saylor  
Allison L. Schaber  
Keighla D. Schmidt  
Ellen N. Schneider  
Steven D. Scholz  
Vanessa L. Schulte  
Tammy L. Scollick  
Dana M. Sebesta  
Katie L. Seidling  
\* Amy E. Severson  
Ashley R. Severson  
Katriona L. Sikorski  
Abrahm Simons  
Justin J. Smith  
Laney J. Smith  
Brandi Stillings  
Erin M. Storch  
Isaac T. Storey

Ryan Stovern  
\* Adam C. Swanson  
Heather I. Swanson  
Tara D. Swanson  
Michael A. Tate  
Hannah N. Taube  
Andrew R. Taylor  
Erin L. Taylor  
Kyle D. Thomas  
Katherine A. Thompson  
Molly E. Thompson  
Eliud C. Tirado  
\* Danielle R. Tucker  
Peter J. Tufigno  
Tou Vang  
Jamie L. VanZee  
\* Katie A. Vargo  
\*\* Joel T. Varner  
Katherine R. Velebir  
Kara A. Vier  
James R. Vierling  
\*\*\*\* HEIDI D. VOGEL  
Jessica L. Vogt  
\* Wong Vue  
\* Kyle G. Walker  
Conchetta L. Washington  
Travis Weber  
Fayth L. Weed  
\*\*\*\* RHIANA M. WEGNER  
Christopher M. Wenig  
Melissa M. White  
Hetty E. Whitmore  
Amy L. Wignes  
\*\*\*\* Megan K. Wille  
\*\*\* MICHELLE M. WILLETTE  
Krystle R. Williams  
Remae V. Williams  
Jessica L. Willyerd  
Rebecca A. Wilson  
Nathan R. Winger  
\*\*\* Paul J. Winkels  
\* AMANDA M. WOLSKE  
Molly D. Woods  
Thor M. Wright  
Joshua M. Wynveen  
Bee M. Xiong  
\* Phoua Xiong  
Yuki Yoshinaga  
\* Erin E. Zappa  
Cory Zentner  
\*\*\*\* TARA L. ZWIEFELHOFER

# College of Education and Professional Studies

Dr. Connie D. Foster, Dean

## BACHELOR OF SCIENCE IN SECONDARY EDUCATION

Hannah E. Allia	*** Lindsay K. Johnson	Traci K. Reimann
* Jessica M. Anderson	Dustin A. Jolicoeur	Shawn M. Reiter
Elizabeth S. Audette	Carissa L. Kasper	Jessica K. Ricci
Joshua C. Barney	* Stephanie M. Keenan	** Kimberly A. Richmond
* Eric N. Bender	Toni M. Kellen	Eugenia J. Rieckhoff
Mark R. Bookman	* Krista L. Knutson	* Ashley M. Riesgraf
Tania M. Bottoli	James R. Kopesky	Brian J. Robelia
**** Laura R. Braun	* Leah K. Kriewall	Leianna C. Rude
Lindsey M. Burdick	**** Jovin J. Kroll	* Bryan J. Ryba
Christopher A. Butts	Rebecca L. Larson	* Jaclyn G. Rykal
Meghan J. Byram	Sarah M. Lenz	* Chelsea F. Schneider
**** CHRISTINA D. CLARK	* Amber R. Lindner	Michael J. Schulenberg
Scott L. Cook	* Trista A. Maulson	Gary T. Schwingle
Megan L. Danielson	* Paul V. McNamee	Timothy J. Setala
Andrea J. Eichmann	Chantele M. Melgaard	* Katie A. Stigen
* Greta L. Erickson	Megan L. Merrill	Scott Swendiman
*** JENNA R. ERICKSON	Jamie L. Motschenbacher	Breamber J. Syverson
*** JESSICA S. ERICKSON	Robert Nesvig	**** NICHELE E. TAFT
Emily R. Evans	Carrie L. Newman	Eric Tody
Kristopher W. Evans	Eric P. Nordgren	* Angela S. Wadzinski
Chadney J. Flanagan	**** Jenny L. Parranto	Erin M. Wangness
Pamela A. Frank	Michael M. Pepin	Jeremy F. Witt
**** Amber D. Frome	Ashley M. Peterson	* Krystal K. Yarrington
Stephanie B. Gilbertson	Lacey A. Ploederer	Steven L. Yeska
* Robert D. Hanson II	Deborah J. Purnick	**** Rachel Zierden
* Amber J. Hoheisel	** Jamie M. Radloff	

## BACHELOR OF SCIENCE IN ELEMENTARY EDUCATION

**** Mary L. Barrette	Nicholas C. Hall	* Jayme L. Peacock
Sarah R. Burchett	Tanya E. Hawkinson	* Micaela M. Rodriguez
* Tara M. Calleja	* Kimberly M. Hiles	* Lindsay A. Schlosser
* Tricia M. Cherek	Jodi L. Jabs	Chelsea Skinner
* Sarah J. DeWolf	**** ALISON B. JAX	* John A. Stuhl
*** Rebecca L. Dobrinski	Eric Kossoris	**** JAMIE M. SWIONTEK
* Patricia J. Dykstra	** KELLY J. LINCOLN	Amy E. Tunheim
* Katherine H. Euting	**** Cassie L. Ludwig	* Elizabeth R. VanDyke
Raeann M. Flood	* Chanda L. McDonnell	*** Karen A. Wege
** Amber K. Geehan	* Jennifer A. Mittag	* Kelly L. Weiss
**** Stephan J. Grandpre	GaoShue C. Moua	Lindsay E. Woychek
Madeline A. Green	* Timothy P. Murray	** LAURA L. YOUNG

## BACHELOR OF MUSIC EDUCATION

Patrick J. Callaghan	Robert L. Lockwood
Duane J. Ledin	

## BACHELOR OF SOCIAL WORK

* Elizabeth M. Anez	Jenny L. Isaacs	Jennifer L. Neumann
Carly M. Binford	Breanna L. Johannsen	Chris Y. Peterson
Jessica R. Crocker	Jennifer R. Johnson	Kristin Pufall
Michelle L. Dalton	Sarah B. Johnson	Catherine A. Sanders
Rachel M. Dunn	Stephanie J. Kitzhaber	Annie M. Schmidt
* Krista J. Erickson	Amanda L. Kubista	Heidi M. Schmitz
Rachel E. Giles	Jillian M. Lais	Trista A. Seitzer
Rachel L. Gilmore	Sara M. Lindstrom	Sheena M. Simonson
Katie M. Grzywinski	* Meghan J. Moen	Jessica J. Skime
	Jenna M. Moore	

# Graduate School

Dr. Douglas L. Johnson, Director

## MASTER OF MANAGEMENT

Joel Andrychowicz	Carol Jean Horton	Peter D. Mudge	Jesse D. Singerhouse
Adviser: Glenn Potts	Adviser: Glenn Potts	Adviser: Glenn Potts	Adviser: Glenn Potts
Maria T. Carr	Joel James Larsen	Scott Steven Sekelsky	Richard Edmond Young
Adviser: Glenn Potts	Adviser: Glenn Potts	Adviser: Glenn Potts	Adviser: Glenn Potts
Georgia M. Green	Chen Yin Lin	Kathleen Rose Shannon	
Adviser: Glenn Potts	Adviser: Glenn Potts	Adviser: Glenn Potts	

## MASTER OF SCIENCE

Melissa Marie Hamann	James Anthony Mallman	Rochelle Marie Stocker	Christopher B. Viau
Adviser: Michael Harris	Adviser: Timothy Buttles	Adviser: Michael Harris	Adviser: Timothy Buttles
Stephanie M. Jarzynski	Darcy J. C. Nokolny	Leslie Thau	Rachel Lynn VonderHaar
Adviser: Michael Harris	Adviser: Timothy Buttles	Adviser: Michael Harris	Adviser: Michael Harris
Teresa Rae Koppang	Abbie Louise Pannkuk	Alexandrea N. Torres	
Adviser: Michael Harris	Adviser: Michael Harris	Adviser: Michael Harris	

## MASTER OF SCIENCE IN EDUCATION

Mary Sue Appleton	Jackie Lynn Hawkins	Candyce J. Lund	Ashley Gindelle Sherwood
Adviser: Mary Manke	Adviser: Michael Harris	Adviser: Mary Manke	Adviser: Scott Woitaszewski
Melanie J. Axvig	Jaclyn Andrea Heiskari	Karen A. Marcon	Brenda Marie Stoddard
Adviser: Scott Woitaszewsk	Adviser: Mary Manke	Adviser: Mary Manke	Adviser: Mary Manke
Beth Ann Baker	Tami Lee Hohmann	Tara Marjorie Martini	Kathryn Marie Svoboda
Adviser: Mary Manke	Adviser: Mary Manke	Adviser: John LeCapitaine	Adviser: Mary Manke
Corrine Behling	Lisa Holien	Tracy R. McGee	Panyia Yang Thao
Adviser: Thomas Holleran	Adviser: John LeCapitaine	Adviser: Thomas Holleran	Adviser: Mary Manke
Jessica Lynn Bell	Michelle M. Hooey	Rebecca Marie Miller	Kimberly J. Thomason
Adviser: Donald Stovall	Adviser: Mary Manke	Adviser: Scott Woitaszewski	Adviser: Mary Manke
Kasi Marie Borgen	Arthur Lester Howard	Heather Ann Muzenski	Joel Clayton Thompson
Adviser: Michael Harris	Adviser: Eileen Korenic	Adviser: Mary Manke	Adviser: Kurt Leichtle
Sue Brickner	Kristin Marie Hunt	Jordan Jennifer Nelson	Heather M. Trollop
Adviser: Mary Manke	Adviser: Jean Lundholm	Adviser: Don Stovall	Adviser: Mary Manke
Shauna Lynn Brion	Tobias C. Jacobson	Kimberly Sue Nevers	Stacy A. Valen
Adviser: Mary Manke	Adviser: Mary Manke	Adviser: Mary Manke	Adviser: Mary Manke
Amy S. Bryant	Sarah Elizabeth Jansen	Paul Mark Nordhaus	Katie Lee Vogt
Adviser: Thomas Holleran	Adviser: Michael Harris	Adviser: John Wheeler	Adviser: Mary Manke
Anna Hansen Burwell	Laura Marie Jensen	Jessica Leigh Olson	Jeffrey A. Vorwald
Adviser: Michael Harris	Adviser: Donald Stovall	Adviser: Mary Manke	Adviser: Thomas Holleran
Susan Marie Carlin	Tiffany Anne Kranz	Kristen Janell Olson	Ger Vue
Adviser: Michael Harris	Adviser: Scott Woitaszewski	Adviser: Mary Manke	Adviser: Jean Lundholm
Deborah Marie Carlson	Erin Elizabeth Kelly	RaeNell Nadine Parker	Ian Michael Weber
Adviser: Mary Manke	Adviser: John LeCapitaine	Adviser: Mary Manke	Adviser: Mary Manke
Karen A. Chamerlik	Cassandra Lynn Klein	Robin John Phelps	Kellie Jo Weber
Adviser: Thomas Holleran	Adviser: Mark Gillen	Adviser: Mary Manke	Adviser: Mary Manke
Terri Colamatteo	Carol Ann McDonald Kline	Jill E. Pope	Sara L. Widman
Adviser: Lynn Jermal	Adviser: Mary Manke	Adviser: Thomas Holleran	Adviser: Mary Manke
Gwendolyn Joy Conklin	Ann Marie Kongshaug	Ryan Patrick Priebe	Heidi R. Wiesman
Adviser: Mary Manke	Adviser: Mary Manke	Adviser: Mary Manke	Adviser: Mary Manke
Andrew Sean Craig	Jordan Rodney Kongshaug	Mary Kay Quiett	Becki Alice Winter
Adviser: Robert Baker	Adviser: Mary Manke	Adviser: Mary Manke	Adviser: Donald Stovall
Christopher B. Crowe	Kami J. Koplitz	Suzanne M. Robole	Loren Woodman
Adviser: Mary Manke	Adviser: Mary Manke	Adviser: John LeCapitaine	Adviser: John LeCapitaine
Brenda Elaine Degenhardt	Gregory J. Larson	Lisa G. Roney	Nicole Woodward
Adviser: Eileen Korenic	Adviser: Mary Manke	Adviser: Jean Lundholm	Adviser: Scott Woitaszewski
Erika Joy Estrella	Sherri Ann Larson	Jennifer J. Rowe	Kristin Woolsey
Adviser: Scott Woitaszewski	Adviser: David Pepi	Adviser: Thomas Holleran	Adviser: Ruth Wood
Mark D. Gilbertson	Pheng Lee	Kristin M. Sandgren	Brenda Kay Zehnder
Adviser: Mary Manke	Adviser: Mary Manke	Adviser: Mary Manke	Adviser: Mary Manke
Carita Danette Green	Xang Lee	Koryn Elizabeth Saunders	Robin R. Zelm
Adviser: Jean Lundholm	Adviser: Mary Manke	Adviser: John LeCapitaine	Adviser: Mary Manke
Amy Renee Griff	David B. Linne	Dawn Marlene Schmidt	
Adviser: Michael Harris	Adviser: Thomas Holleran	Adviser: Mary Manke	

## EDUCATION SPECIALIST

Jennie Marlene Enz	Sonia Lee Miernicki	Izabela Pereira Pevidor	Renée Juliana Tatroe
Adviser: Scott Woitaszewski	Adviser: Scott Woitaszewski	Adviser: Donald Stovall	Adviser: Donald Stovall
Kelly A. Greene	Susan Qual Nixon	Ingrid Alice Rueter	
Adviser: Donald Stovall	Adviser: Donald Stovall	Adviser: Donald Stovall	

## COMMENCEMENT SPEAKERS

Dana Marie Laufenberg



Dana Marie Laufenberg, from Blanchardville, Wisconsin, is receiving her degree from the College of Agriculture, Food and Environmental Sciences (CAFES). Dana has assumed numerous leadership positions within CAFES including tenures as President and Vice President of the CAFES Student Advisory Council. Dana has been active with numerous student organizations including membership on the UWRF Rodeo Team and representing the Rodeo Club as their queen in 2003. Dana is a past recipient of a scholarship from the Wisconsin Rural Opportunities Foundation.

Nikki K. Peters



Hailing from Clear Lake, Wisconsin, Nikki Peters is receiving her degree in Speech Communication and a minor in Agricultural Studies. While attending UWRF, Nikki has been involved in the Agricultural Education Society, National Residence Hall Honorary, Student Organizations Committee, Smiles 4 Kids, and Relay For Life. She has also served as a Resident Assistant, Hall Manager, and received the Chancellor's Award. After graduation, Nikki will be pursuing her Master's Degree in College Student Personnel at Bowling Green State University.

## DISTINGUISHED TEACHER

Dr. James M. Madsen



Dr. James Madsen is professor of physics and chair of the UWRF physics department. Madsen holds a B.S. with a double major in applied math, engineering and physics from UW-Madison and a Ph.D. in applied physics from the Colorado School of Mines. Prior to his arrival at UWRF in 1989, he was a postdoctoral research assistant in physics and polymer science at the University of Massachusetts-Amherst from 1987 to 1989, and an IBM graduate fellow with the physics department of the Colorado School of Mines from 1985 to 1986.

While at UWRF, Dr. Madsen has been involved with the IceCube project, which involves neutrino astrophysics research at the South Pole. Several students have worked in Antarctica with Dr. Madsen on the project which involves detector simulation of ice-based neutrino telescopes. Dr. Madsen has given numerous presentations on the IceCube project throughout the world and assisted the Baton Rouge Museum of Natural History with an IceCube exhibit.

Dr. Madsen is a member of the Wisconsin Association of Physics Teachers

and the American Physical Society. Madsen has received several National Science Foundation grants for his research and his work has been published in the *International Journal of Thermophysics*, *Journal of Geophysics and Engineering*, *Nature*, *Astroparticle Physics*, the *Journal of Low Temperature Physics*, and other scholarly publications.

He has been involved in several community service initiatives including serving as a host family for international students, UWRF community classroom presentations, and talks at Rotary International and numerous public and private schools in the St. Croix Valley. He has been a past judge for the West Central Wisconsin Regional Inventor's Fair and for science and math fairs in the area.

In 1997, Dr. Madsen helped establish the Western Wisconsin Polymer Physics Laboratory on the UWRF campus, which supports the research of four students each year who work in conjunction with the local plastics industry.

UWRF Chancellor Don Betz stated that Dr. Madsen, "exemplifies the characteristics we associate with an exceptional educator, namely, intelligence, unbounded curiosity, persistence, accomplishment, and a life-long commitment to helping students learn."

## DISTINGUISHED ALUMNI

Dr. John E. Clemons



UW-River Falls 2007 Distinguished Alumnus Dr. John Clemons, a Chippewa Falls native, graduated in 1957 with a bachelor's degree in agricultural education. Attending the UW-Madison medical school, he earned his doctor of medicine degree in 1962.

He completed an internship and residency at Gundersen Lutheran Medical Center in La Crosse, Wis., in the early 1960s and stayed on at the hospital throughout his 27-year practice. While at Gundersen Lutheran, Dr. Clemons founded the otolaryngology department (ears, nose and throat), established a treatment center for head and neck cancers, and created the first cleft lip and palate clinic in western Wisconsin.

Dr. Clemons gained national and international recognition by introducing an improved procedure to reattach a severed ear. Applying microscopic techniques for surgery on fine bone structure, he developed what the Academy of Facial Plastic and Reconstructive Surgery now calls the "Clemons Technique." The method has also been applied to assist in reattaching other body parts.

To better serve patients unable to travel to La Crosse, Dr. Clemons began an outreach clinic in Winona, Minn. The practice became a model for other departments at Gundersen Lutheran, and today more than 135 outreach clinics operate at 44 locations outside the city. As a teacher and mentor, Dr. Clemons inspired numerous young physicians. He taught for a short time at the University of Iowa and also served as a clinical professor with the University of Wisconsin-Madison.

Dr. Clemons has published numerous medical articles and has been an active participant in civic affiliations, including Big Brothers Big Sisters of America, and other educational and community organizations.

## A BRIEF HISTORY OF THE UNIVERSITY

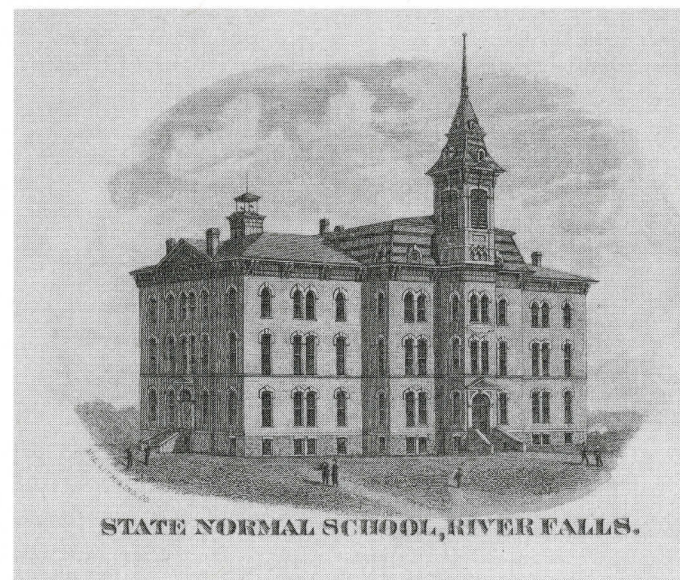

Founded in 1874 as the fourth State Normal School, the University of Wisconsin-River Falls continues to carry out its original mission—to educate and prepare citizens for the future.

For the first 75 years of its existence, as both Normal School and Teachers College, UW-River Falls concentrated on training teachers for Wisconsin's growing public school system. But the years were not without struggle. In 1897 the original building (shown above) was destroyed by fire. Despite efforts to relocate the school to another city, River Falls prevailed and South Hall rose on the foundations of the ruined school. Yet, throughout that period the curriculum expanded, reflecting the increasing professionalism of teacher education. In 1912, along with the other State Normals, River Falls added a specialty to its curriculum—agricultural education. The specialty added distinctive elements to the school's academic life and helped it to weather new challenges to the school's survival. Following accreditation by the North Central Association in 1935, the institution continued to evolve and expand curricular offerings. After World War II, with returning G.I.s filling the classrooms and hoping to pursue careers other than teaching, opportunities in the liberal arts were added and the Teachers College became a State College in 1951. With the addition of graduate programming in the early 1960s, the school achieved university status, and in 1971 became a member of the prestigious University of Wisconsin System.

The expanded mission of the university over the years was accompanied by an increasing enrollment, growing from just several hundred students in the 1800s to approximately 6,000 students today. The physical campus has also grown, today consisting of more than 30 academic, residential and student support services buildings.

Now nearly 50 degree programs are offered in the university's four colleges—arts and sciences; agriculture, food and environmental sciences; education and professional studies; business and economics; and in the graduate program.

At 133 years of age, the university is committing itself anew to inspire and educate citizens and leaders who will serve this growing region and our multifaceted world.

## ACKNOWLEDGEMENTS

The ushers and students distributing programs are students affiliated with Alpha Gamma Rho fraternity, Honors Program, and Leadership Development and Programming Board.

Head ushers for the ceremonies are Dan Christenson and Derek Huesmoen (9:30 a.m.), and Brittany Busby and Martha O'Brien (2:00 p.m.).

Members of the University Women's Club are serving as hostesses at the commencement reception.

The names of candidates for graduation are being read by Bob Baker (College of Agriculture, Food and Environmental Sciences); Betty Bergland (College of Arts and Sciences); Reza Rahgozar (College of Business and Economics); Mike Harris (College of Education and Professional Studies); Eileen Korenic (Graduate Studies).

Assisting with the placement of the hoods is Mary Manke.

## CHANCELLOR'S AWARD

Although the university had long recognized academic achievement through the granting of awards, scholarships, and honors, non-academic accomplishments had not received similar recognition. It was for this reason that, in 1977, the Chancellor and the Student Affairs staff began considering a way of honoring students who had made significant non-academic contributions to the university.

It was recommended that a Chancellor's Award, in the form of a medallion, be established. It is cast in antique bronze, two inches in diameter, and suspended from a red ribbon. The medallion is a smaller replica of the Chancellor's medallion, a symbol of office worn on ceremonial occasions. It depicts the University's official seal. A certificate of recognition from the Chancellor accompanies the award.

It was determined that the award would recognize service to the university; be granted primarily to upperclass students, although exceptions could be made; would not be based chiefly on scholastic achievement; and could be granted at any appropriate period, but would ordinarily be awarded at the all-campus awards reception.

Names in bold on the program designate Chancellor's Award recipients.

The following 2007 graduating seniors have received the Chancellor's Award:

Lacey M. Felmlee  
Kathryn A. Krtnick  
Natsumi Kubo  
Ashley E. Olson  
Nicole K. Peters

## UNIVERSITY SERVICE MEDALLION

The medallion that faculty and staff are wearing has been awarded to those with 25 or more years of faithful service to UW-River Falls. The medallion, which features the university seal, is designed to be worn with academic regalia at formal institutional events. The strength of the University of Wisconsin-River Falls lies in the commitment of its faculty and staff to our historic mission of teaching, scholarly activity and community service.

## ACADEMIC GARB

The cap and gown which faculty and students are wearing today have a tradition going back to the 12th and 13th centuries during the Middle Ages, when students and faculty were considered members of the clergy with special political and social privileges.

The Bachelor's gown has a closed front and long, pointed, open sleeves. The Master's gown has an open front with extremely long, closed sleeves, from which the arms protrude through a slit at the elbow. The end of the sleeve is square, with an arc of a circle just above the bottom. The Doctor's gown is an open-fronted garment with voluminous bell-shaped sleeves on which appear three velvet bars (usually black, but sometimes blue for philosophy). Gowns are usually black, although some universities use other colors (New York University - purple, University of Chicago - maroon).

The academic hood is edged in colored velvet which indicates the field in which the degree was earned. The Master's velvet is about two inches wide; the Doctoral velvet is five or six inches wide. The Doctoral colors are dark blue for the Ph.D. (Doctor of Philosophy), light blue for the Ed.D. (Doctor of Education) and light purple for Doctor of Laws.

For Master's degrees, the color of the velvet band is: agriculture, maize; arts & letters, white; business, drab; economics, copper; home economics, yellow; engineering, orange; fine arts, brown; library science, lemon; medicine, green; music, pink; physical education, sage green; science, golden yellow; social science, citron; speech, silver grey; theology, scarlet.

The colors in the lining of the hood indicate the institution from which the degree was obtained, e.g. Indiana University is crimson and white, University of Minnesota is maroon and gold, University of Wisconsin-Madison is red and white, State University of Iowa is black and gold.

## CLASS MARSHALS

The seniors with the highest cumulative grade point average for each college serve as class marshals and have the honor of leading their fellow students to receive their diplomas.

The top seniors and their cumulative grade points for each college are:  
College of Arts and Sciences

Andrea K. Crownhart, Biology, 4.0

Heidi D. Vogel, Biology, 4.0

Tara L. Zwiefelhofer, Sociology, 4.0

College of Agriculture, Food and Environmental Sciences

Jennifer R. Weinert, Animal Science, 4.0

College of Business and Economics

Michael J. Lovell, Computer Science and Info Systems, 4.0

College of Education and Professional Studies

Caitlin Callister, Elementary Education, 4.0 (graduated Fall, 2006)

## HONOR GRADUATES

Honor Graduates are recognized on the program as follows:

- \*\*\*\* Summa Cum Laude: The student has a grade point average of 3.900 for entire college career, at all institutions attended.
- \*\*\* Magna Cum Laude: The student has a grade point average of 3.800 for entire college career, at all institutions attended.
- \*\* Cum Laude: The student has a grade point average of 3.700 for entire college career, at all institutions attended.

*Students who have earned these honors wear the red and white neck cords.*

- \* Senior Merit: The student has a grade point average of 3.500 and above for the final 60 semester credits.

## HONORS PROGRAM

Names in capital letters designate completion of the Honors Program. Graduates of this program wear silver neck cords.

## HONOR SOCIETIES

Graduates who have been elected to membership in academic honoraries wear the designated color cords and insignias associated with the societies. The following national academic honor societies are recognized:

Alpha Kappa Delta

Gamma Theta Upsilon

Phi Alpha Theta

Phi Kappa Phi

Pi Sigma Alpha

Psi Chi

Sigma Beta Delta

Sigma Pi Sigma

Sigma Tau Delta