

A COMPARATIVE STUDY OF ARGOECOLOGICAL LAND USE PATTERNS USING GIS
BETWEEN THE EARLY AGRICULTURAL SOCIETIES OF
THE MONONGAHELA & THE ONEOTA

By

Jenica M. Simon

Submitted to the Faculty of

The Archaeology Studies Program
Department of Sociology and Archaeology

in partial fulfillment

of the requirements for the degree of
Bachelors of Science

University of Wisconsin-La Crosse

2010

Copyright © 2010 by Jenica M. Simon
All rights reserved

A COMPARATIVE STUDY OF ARGOECOLOGICAL LAND USE PATTERNS USING GIS
BETWEEN THE EARLY AGRICULTURAL SOCIETIES OF
THE MONONGAHELA & THE ONEOTA

Jenica M. Simon, B.S.

University of Wisconsin-La Crosse, 2010

ABSTRACT

This project is a multidisciplinary study between Archaeology and Geographic Information Systems (GIS). Looking at the transition from hunters and gathers to agricultural subsistence and how this is reflected in the settlement patterns with the positive association of suitable agricultural soils. Furthering research begun in 2009 by Anderson & Simon, this project compares the highly maize dependent Monongahela to the maize horticultural practices of the Oneota. The Monongahela upland pattern can be linked to more productive maize agricultural soils proving suggesting an increase in agriculture not warfare shifted the settlement pattern. Furthermore, the archaeological record demonstrates the transition in settlement patterns as non-agricultural Archaic and Woodland have been demonstrated to have quantifiably lower soil correlations than agricultural time periods, peaking in the Middle Monongahela. On the other hand, Oneota localities show two different patterns. The Middle Fox River Passageway reflect the middle of the spectrum with the patterns leaning towards agricultural land use, while the La Crosse Terrace shows little preference for agriculturally suited soil suggesting that other subsistence resources remained more important or pointing to an explanation of intensive ridge field systems. This dichotomy in Oneota localities is evidence arguing for the separation of the La Crosse Terrace Region from other Oneota localities throughout Wisconsin.

ACKNOWLEDGEMENTS

A special thanks to my readers,

Dr. David A. Anderson
Dr. Constance Arzigian
Dr. James Theler

And special thanks to my peer reading group,
Michael Lager
Megan Leigl
Michael McQuinn
Sheila Oberreuter

And again special thanks to these individuals,
Seth A. Schneider, University of Wisconsin- Milwaukee

Another special thanks to my family and friends for making this research possible.

Funding Provided by

University of Wisconsin-La Crosse Undergraduate Research Grant

Institutions that made it possible

University of Wisconsin-La Crosse
Mississippi Valley Archaeology Center (MVAC)
Wisconsin Historical Society, Historical Preservation Division
University of Wisconsin-Milwaukee, Department of Anthropology

INTRODUCTION

The prehistoric shift from hunters and gatherers to agricultural societies represents a larger cultural change than the entirety of written history combined. This agricultural revolution was so successful it left only a few hunting and gathering cultures to survive with none surviving untouched today. Despite the importance of this transition little can be said for certain, and many researchers simply use the appearance of agriculture in the determination of the next cultural periods rather than focusing on the transition itself, while paleoethnobotanists rarely relate numerical data spatially and temporally back to the culture and the change in subsistence they can represent. Current research has begun to reflect on past investigations to validate or disprove previously made claims about subsistence in relations to land use patterns and provide evaluation with new computer technologies.

Research begun in 2009 by Anderson & Simon focused on the land use debates demonstrated by Johnson et al. (1989) of the curious upland settlement pattern demonstrated by the Monongahela; furthermore, discussions of Gallagher et al. (1985) of Oneota seasonal settlement patterns lead to this comparison of two early maize agricultural societies. The emergence of maize agriculture at any level, be it full scale or small garden beds, is reflected in a shift in land use as people must become sedentary, at least for the growing season, and often seek out the best natural soils to grow their crops, and this land use pattern grows with the culture's reliance on maize. The Monongahela Culture occupied the Upper Ohio River Valley from A.D. 1100 to A.D. 1630., The site distribution data demonstrates their land use pattern shifting to upland areas for the advantage of superior crop land rather than military security during the

Middle Monongahela phase; meanwhile, the Oneota Culture settled much of the Upper Midwest from A.D. 923 to A.D. 1720 and still seasonally moved around for other resources. They had substantial facilities investments-hundreds of acres of ridged fields, thousands of deep storage pits and were very different from the Late Woodland horticulturalists, even if they are not on the scale of the Monongahela villages. Bone isotope analysis depicts a rising reliance on maize agriculture for the Ohio Valley from -7.64 to -21.89 $\delta^{13}\text{C}$ in over 426 specimens over twenty-five sites reported by Greenlee (2002), while Pratt (1994) reports that the Upper Mississippi River in Wisconsin reliance is around -13.1 to -22.3 $\delta^{13}\text{C}$ in from a significantly smaller skeleton assemblage of twenty-three throughout three sites.

Using methods of spatial analysis available through modern Geographic Information System (GIS) technology it is possible to reevaluate proposed explanations for settlement shifts by examining ecologically based datasets. Examining the correlations between site location and prime agricultural soil directly surrounding known sites will yield positive results for shifting land use patterns as time progresses and the society becomes more dependent on agriculture. Research with the Monongahela Culture demonstrated that agriculturally productive soils were actually more abundant in upland locations, yet the Oneota Culture results depict a relatively low correlation with maize producing soils, they were still significantly different than non-agricultural Archaic and Woodland settlement patterns previously investigated in the Monongahela study (Anderson and Simon2009b).

BACKGROUND

This project is a multidisciplinary look at the archaeology of early agriculture societies and their land use patterns regionally using GIS techniques. So a general overview of North American

origins of agriculture will lead into a review of early agricultural societies; focusing specifically on the Monongahela and Oneota, describing the ecological regions they occupied concluded by a brief review of the history of GIS & Archaeology.

Origins of Agriculture in North America

Subsistence patterns are the way a culture, society, or a group of people provide the necessary means of survival usually referring to foodstuffs. Unfortunately economical change, as it is sometime called, seems to present a veritable “which came first, the chicken or the egg argument” with political organization (see Table 1). Foraging is paired with band level societies and tribal and chiefdom level societies seem tied to horticulture, pastoralism, and agriculture. While this model is still employed today, it is recognized that more cultures, especially within North America, fall somewhere between these categories rather than within them. The transition between foraging, or hunting and gathering, and numerous forms of agriculture vary throughout the world. In some populations like those of the Fertile Crescent the transition was abrupt and complete, while native cultures of North America practice horticulture along with foraging strategies for hundreds of year ultimately only interrupted by the arrival of Europeans. (Smith 1998).

Table 1: Depicts the approximate date the correlating political and economic organization are present in the archaeological record.

Date	300,000 ya	12,000 ya	10,000 ya	Present
Political Organization	Band Level	Tribe/ Chiefdom	State	Global
Economic Organization (Subsistence Pattern)	Foraging/ Hunting & Gathering	Horticulture / Pastoralism	Agriculture/ Intensive Agriculture	Industrial/ Post Industrial

The origins of agriculture have been traced back by paleoethnobotanists and archaeologists and it is generally understood that there are seven centers of domestication in the ancient world. In the old world, 9,500 B.P. the Fertile Crescent, Yangtze River in the South of China around 8,500 B.P., the Yellow River in the North of China around 9,500 B.P., and much later in Sub-Saharan Africa as portrayed in Figure 1. In the Western hemisphere, agriculture emerged around 9,000 B.P. in Central Mexico, developing the famous New World triad, a dietary complete combination of maize, squash, and beans. In South America in the southern reaches of the Andes at approximately 7,000 B.P. native peoples domesticate an abundance of crops including potatoes, cotton, chili peppers, manioc, and sweet potatoes. Much later around 5,500 B.P. in the Eastern United States, native inhabitants domesticated sumpweed and sunflowers for protein and oils and various species of chenopod as source of grain. (Cowan & Watson 1992).

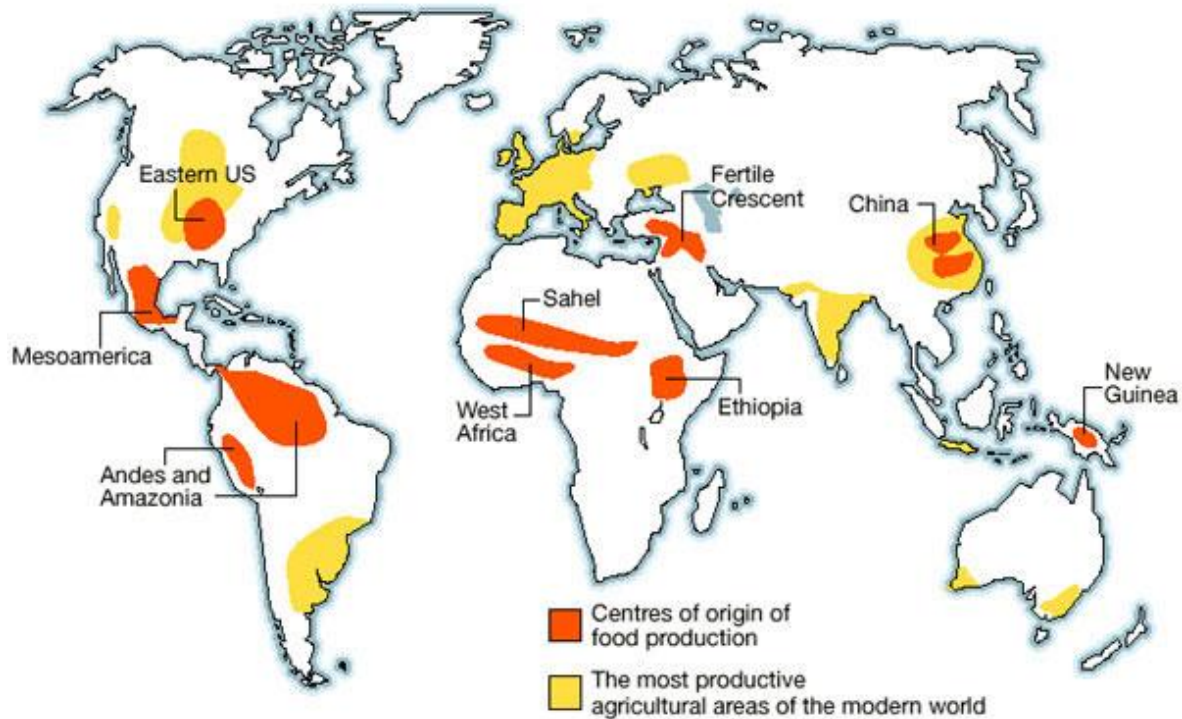

Figure 1: Archaeological centers of domestication versus current agricultural land use pattern around the world. (Source: Diamond 2002).

North American agriculture owes a great deal to the development of the triad in Mesoamerica. Maize was the dominant agricultural crop of North America despite the widespread domestication of several local domesticates of chenopodium and other grass-like varieties. Smith (1998) states that around 1200 B.C. maize was introduced to the Southwestern United States and it took roughly a thousand years to reach the Eastern Woodlands via the Great Plains. But a culture's reliance on maize often changed throughout time and not always towards a greater dependency either.

Early Agricultural Societies

By late prehistory a variety of maize adapted cultures had arisen across the North American landscape. Very few prehistoric maize agriculturalists depended solely on farming resembling

our post-industrial society, but rather most often supplemented protein from terrestrial and aquatic animals as well as other essential nutrients from other wild, seasonal resources. The most well documented maize agriculturalist were in the Eastern portion of the United States and included the Monongahela, Susquehannock, Huron, Seneca, Oneida, and Mohawk. Early European settlers documented many native tribes spent their summers tending to the corn fields, their falls harvesting, and survived off their stores during the winter. Further to the west, Mississippian and Oneota with many others cultures within the Great Plains and Southwest regions brought maize into their subsistence patterns as their culture expanded.

The two cultures on which this study will focus are the late prehistoric Monongahela of southwestern Pennsylvania and the late prehistoric Oneota of Wisconsin.

Monongahela

The Monongahela culture was first discovered in 1939 through the work of Mary Butler in Somerset County, Pennsylvania conducted under the Works Progress Administration. By 1940 the research program had established community patterns based on seventeen excavated sites, giving us detailed descriptions of the circular houses and attached storage facilities associated with an intensification of maize agriculture. Anderson and Simon (2009a) demonstrates how this translates to the archaeological record as semi-oval floor plans expanding outward from the circular housing structure in a flower like design with maize remains often found in context (Figure 2). Johnson et al. compiled a synthesis of the Monongahela culture in 1989 and it is this work forms the basis for the following summary.

The Monongahela culture is typically be divided into four cultural periods with several geographically based phases in each (Figure 3). They are the Early Monongahela circa A.D. 1100-1250, the Middle Monongahela circa A.D. 1250-1580, the Late Monongahela circa A.D. 1580-1630, and the Protohistoric Monongahela circa A.D. 1630-1635.

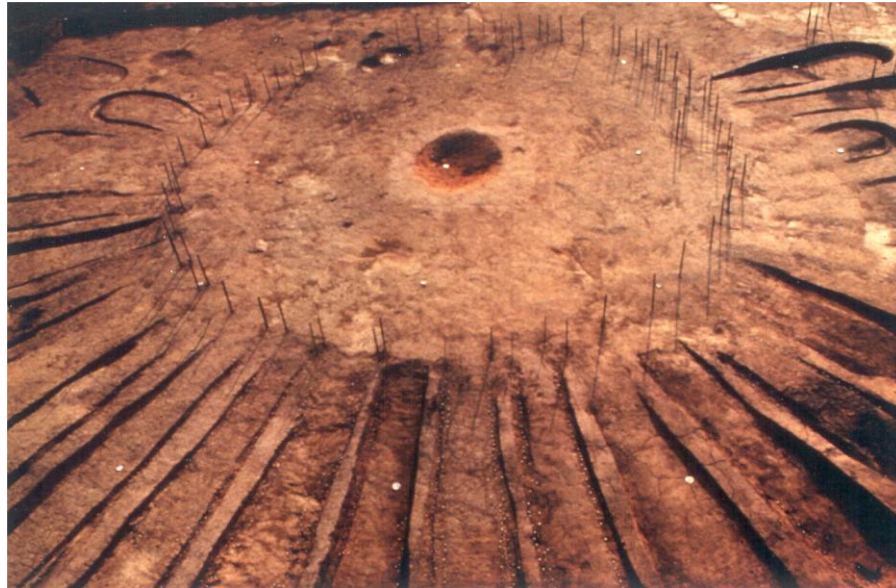

Figure 2: Example of extreme additions to storage capacity typical of later Monongahela settlements. (Source: Anderson & Simon 2009a)

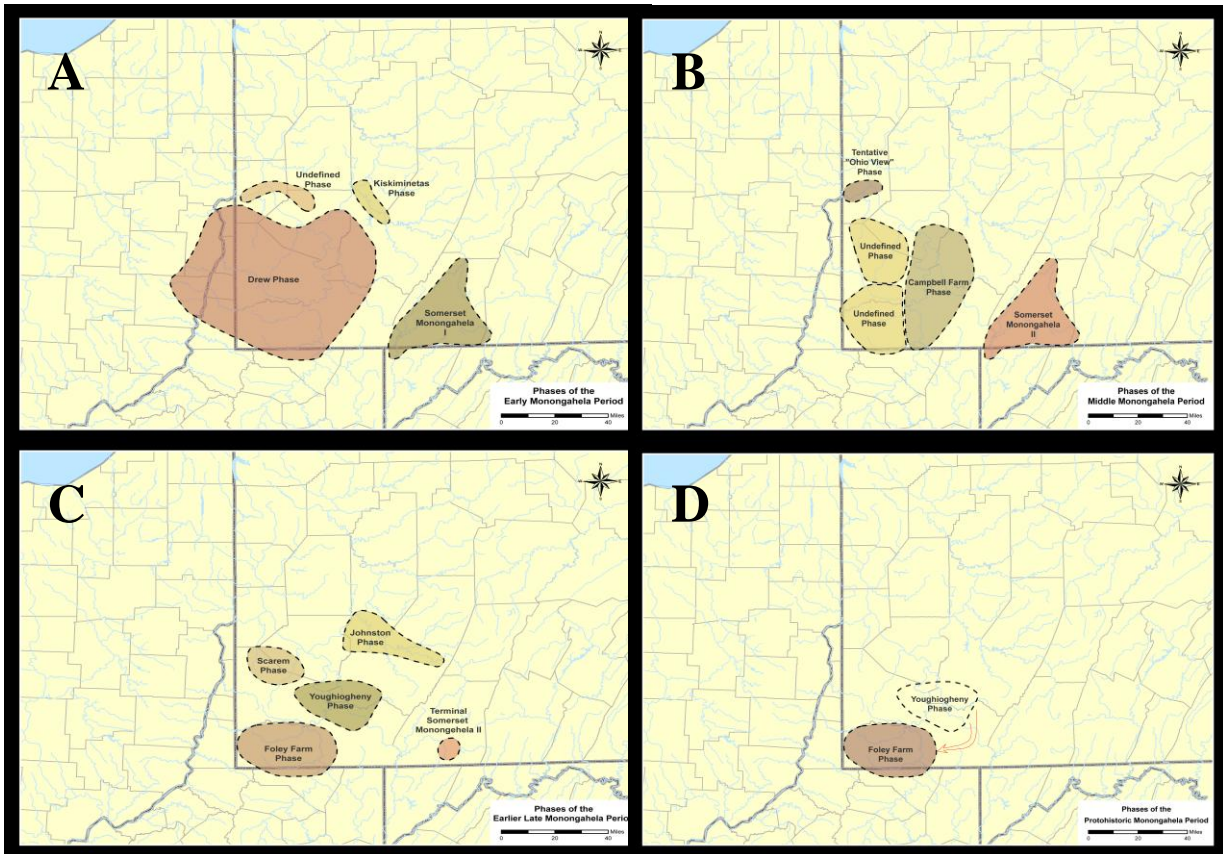

Figure 3: Spatial and temporal distribution of Monongahela Culture (A) Early Monongahela Period ca. A.D. 1100-1250; (B) Middle Monongahela ca. A.D. 1350-1580; (C) Late Monongahela ca. A.D. 1580-1630; (D) Protohistoric Monongahela ca. A.D. 1630-1635. (Source: Anderson & Simon 2009a)

The Monongahela culture occupied much of the lower portion of the Upper Ohio River Valley covering portions of modern Pennsylvania, Maryland, Western Virginia, and Ohio. The Upper Ohio River Valley area is characterized by a dendritic stream pattern creating steep sided upland locations, which has been noted as a probable environmental cause for the upland settlement pattern observed for Monongahela society. Anderson & Simon (2009a) concluded that over 70% of Monongahela sites are located on these narrow upland areas, which is atypical for agricultural societies in the Eastern United States. So the question becomes why would an agricultural society shift to those upland locations?

The Monongahela were predominately maize agriculturalists but regularly supplemented their diet with terrestrial and aquatic animals for protein. Bone isotope studies by Greenlee

(2002) show that maize was abruptly adopted and the values range from -7.64 to -21.89 $\delta^{13}\text{C}$ (Appendix A). This analysis is pretty conclusive given the fairly large sample of 426 skeletons from twenty-five sites, but bone isotope analysis is not without its flaws. Several common problems with bone isotope analysis have to do with sampling bias as many skeletons are recovered from burial context mostly of the wealthy. This only provides a snapshot into elite dietary practices, which it has been demonstrated that many elites actually gain their maize intake indirectly from animals killed while eating the unharvested maize, while low values may suggest a disease or personal, dietary preference to avoid maize (Pratt 1994).

Several theories exist to explain the Monongahela upland argument as cited in Johnson et al. 1989. William Mayer-Oakes (1955) was the first to suggest that the Monongahela upland locations were defensive positions. Later, Richard George (1974) theorized that upland locations correlated with a “militarization” of the Monongahela as large palisades became more common throughout the archaeological record, which corresponded with the continued growth of prehistoric populations in the early-middle Monongahela period. Eventually, the population pressure pushed weaker population to less agricultural successful upland locations. This theory was very popular and it was not until 1989 when William Johnson (Johnson et al.) suggested that the upland transition could be associated with greater agricultural potential linked to better agricultural productive, upland soils. Anderson & Simon (2009b) set out to test this hypothesis using a GIS analysis of modern agricultural soils and the distribution of Monongahela culture sites, along with using viewsheds to disprove any potential military advantage. The results of this study showed that of the sites located in upland locales, over 50 percent were located on soils with more agricultural productivity values above mean productivity (Anderson and Simon 2009b).

Oneota

The Oneota culture is a complex concept in and of itself. Overstreet's 1994 article calls on the archaeological community to come to a decision if the commonality of the shell tempered ceramic type is enough to classify these, apparently, different cultural localities underneath the umbrella of Oneota, a concept that was outlined by the Columbia Conference in 1962.

The Oneota prehistory, defined by Overstreet (1994), ranges from A.D. 923 to A.D. 1720 including the Emergent Horizon from AD 923-1150; Development Horizon from A.D. 1150-1350; Classic Horizon from A.D. 1350-1650; and the Historical Horizon from A.D. 1650-1720. However, this cultural chronological sequence only applies to the Middle Fox River Passage Way, the Door Peninsula Region, and the Lake Koshkonong Region localities located in Western Wisconsin, while the La Crosse Terrace Region is often considered an outlier because it traces its origins back to Red Wing, Minnesota. The La Crosse Terrace Region has temporal breakdown including Brice Prairie (A.D. 1300 - 1400), Pammel Creek (A.D.1400-1500), and Valley View (A.D. 1500-1650) (Boszhardt 1994). So for the purpose of this study the Oneota presence in Wisconsin will be referred to by the longest time frame define by Overstreet (1994) as A.D. 923- A.D.1720.

The Oneota occupied most of the Upper Midwest ranging from Ontario in the north, Missouri in the south, Nebraska and Kansas in the west, and Indiana and Michigan in the east. However, this study focuses on the localities of Oneota located in Wisconsin including the most well studied Middle Fox River Passageway, interesting for the urbanizing trend during the Classic Horizon. I have also decided to include the outlier, the La Crosse Terrace Region to assess the similarities of the settlement pattern. Figure 4 demonstrates the spatial pattern exhibited by Oneota localities present in Wisconsin.

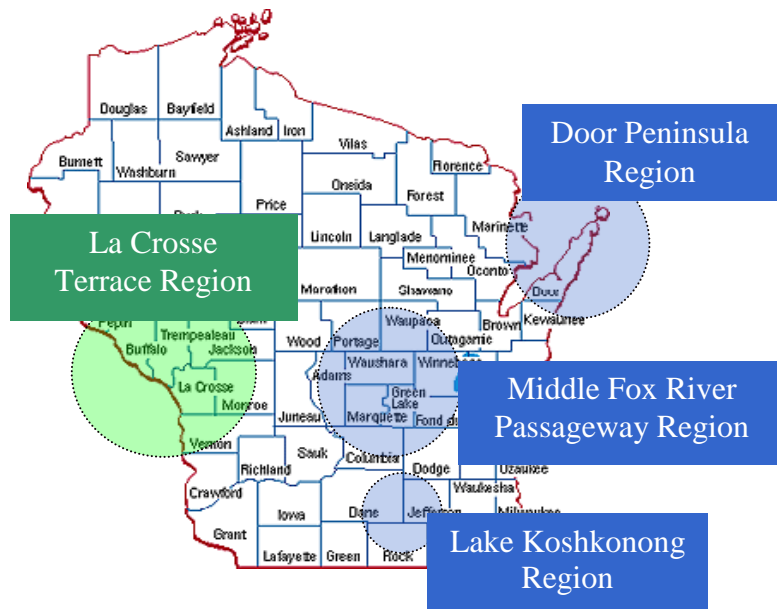

Figure 4: Oneota localities by region in Wisconsin.

The Oneota Culture are considered maize agriculturalists; in fact, if it were not obvious charred floral remains found in large storage pits and ridged fields and garden beds there would be little evidence of maize in prehistoric Wisconsin. Pratt (1994) reports that the Upper Mississippi River in Wisconsin reliance is around -13.1 to -22.3 $\delta^{13}\text{C}$ in from remains of twenty-three human skeletons throughout the three sites of Midway Village (47LC19), Overhead Site (47LC20), and Dahl Site (47LC148) all located in La Crosse County, Wisconsin. Indicating a substantial use of maize, and is very different from the Woodland values. For exact values of Pratt's bone isotope analysis see Appendix A, Table 2. While utilizing maize, the Oneota are much better known for the unusual seasonality in their subsistence strategy paired with intensive ridge agricultural systems. Many of their winter habitation sites have never been identified leading many to believe they travel to the Great Plains to hunt bison (Theler 1989). This is unusual because the ideology of agriculture usually translates directly to a sedentary lifestyle, but technically there is a short off-season from late autumn to very early spring that could be utilized

for differential resource allocation. Yet this is not to say certain groups within the Oneota did not focus on other resources while another group was devoted to growing maize. An added complexity in the La Crosse Terrace Region is that other research by Gallagher and Arzigian (1994) suggest that Oneota intensification might have revolve around diversification rather than focusing solely on maize agriculture. The harvesting wild crops may have been a major seasonal source of nutrients; for example, wild rice has been shown to represent a more significant part of the diet than previously thought perhaps more significant than the contribution made my maize agriculture.

GIS & Archaeology

Archaeology adopted GIS technology when the study of settlement patterns became prominent in the 1960s and 1970s. Since then it has evolved into two major types of study. Intra-site analysis involving correlations and calculation within a single archaeological site just as artifact density to aid in recognizing task differential areas, and inter-site analysis which is essential regional studies used in the case of predictive modeling to determine high yield survey areas where future sites might be found. With the development of stronger computer software and increasing access to subject sensitive add-ons many archaeologist now consider GIS viable methodology and many chose build their own databases to analyze traditional research questions. (Meher & Wescott 2006).

METHODOLOGY

To begin to understand how subsistence affected prehistoric settlement patterns, in this study I simplify the complex human-environmental relationship that is agriculture to the basic,

presumably positive, association between settlement location and productive agricultural soils. While GIS software is designed for spatial comparison on a magnitude of levels, I feel it is important that this correlation to be rigorously tested before compiling additional factors into the simulation. Anderson & Simon (2009b) have previously utilized a similar approach and gained positive results involving the Monongahela, a heavily maize reliant agricultural society. This project aims to test the currently developing methodology on the less reliant Oneota where seasonality not spatiality is characteristic. Results were interpreted further for comparison, and an agricultural soil productivity spectrum was developed for further studies to be evaluated in comparison to expected results.

The two cultures were selected less for representing the quantifiable highest and lowest maize reliance, but are none the less on opposite sides of the spectrum. More importantly, the spatial and tubular information about large areas of both Pennsylvania and Wisconsin had been archaeologically explored, recorded, and could be acquired.

The Monongahela of Pennsylvania actually occupied the lower portion of the Upper Ohio River Valley that spans several states. The study area was selected originally by watersheds that contained the highest density of sites but was downloaded in county format then was reformatted so the study area contained several watersheds but excluded the Somerset Monongahela because it lacks the characteristic upland settlement pattern.

Wisconsin, itself, presented a challenge as many Oneota localities exist within its borders more or less culturally independent of each other and several factors had to be considered. Overstreet (1994) suggest that the Middle Fox River Passageway represented a possible core of Oneota culture as its population grew and condensed during the Classic Horizon, while the anomaly that is the La Crosse Locality only demonstrates a slight trend towards more

upland locations from river terraces through time. These localities were the best studied and had the largest amount of sites to work with. These localities are also separated by the Tension Zone of Wisconsin, which traditionally divides arboreal ecology with conifers predominates in the North and deciduous South of the divide. But it has also been suggested the Tension Zone can be applied for agricultural conditions with lesser conditions to the North and better conditions to the South of this zone based on several factors most notably, frost-free growing days. This might be another reason for the close association with river resource, which will be discussed in some detail later. Unlike in the base experiment with Monongahela, first several counties were chosen for their abundance of Oneota cultural sites. The counties of Calumet, Fond du Lac, Green Lake, Marquette, Outagamie, Waushara, and Winnebago were selected for the Middle Fox River Passageway Region. Jackson, La Crosse, Monroe, Trempealeau, and Vernon counties were selected to represent the La Crosse Terrace Region. While the study area should not be defined by the arbitrary county lines established today it is an easy way to accumulate data in comparable and reconcilable sizes, the cut feature in ArcGIS was used to restructure the study area later.

Information (spatial and tabular) on archaeological sites was obtained digitally from the Wisconsin Historical Society and compiled using Excel database and linked to a shapefile; the processing of requests for the raw data takes time and was secured in advanced in December 2009 because the archaeological site data was needed before proceeding with rest of the project. Appendix B represents the types of data which was necessarily to conduct the agroecological model with the Oneota archaeological site dataset. Information for Site ID Number, Site Name, time period, and type of site were vital, but additional information was compiled in case it becomes useful in future research.

Information on soil types across the study areas were obtained digitally from Soil Mart (NRCS 2010). From Soil Mart, both spatial and tabular data are available providing information on the spatial extent of each soil type as well as various soil characteristics, which are proved in the Surgo Access Database. Hydrology will be far more vital than in previous studies conducted by Anderson & Simon (2009a and 2009b) because of the Oneota's proximity to and focus on wetland and aquatic resources. Hydrology tables acquired from the National Hydrography Dataset (NHD) were downloaded in the highest possible resolution available (1/3 inch) within the study area and continued to be downloading by county for consistency. Multiple 7.5-minute USGS Topographic Quadrangle maps and land cover data from the USGS seamless digital database (USGS 2009) helped in evaluating any unusual patterns caused by urban areas and archaeologists' inability to be find and excavate sites in these areas. Again with NHD data watersheds were downloaded by county and used to create more relevant boundaries for the study areas. Compiling this data and importing it into a useable format demanded a significant portion of time early in the project. Processing of collected data followed, with editing conducted in ArcGIS to correct map projection errors and standardize raw data in Microsoft Excel. Although not all the collected and confirmed datasets were analyzed during this study access to different datasets may become vial later on. A detailed metadata files were kept on how I built the database and where datasets are located for future reference (Appendix D).

To rank soil by productivity I used an attribute already present in the Surgo Database and created a query resulting in correlated data between soil type and yield of corn (bushel per acre) for non-irrigated methods. While I recognize that soil data is from contemporary soil surveys and rated productivity is measured based on using modern farming methods, including the use of modern fertilizer standards, it is also true that soil types which have characteristics that make

them good for high crop production relative to other soil types today would have also made them so in the past, no matter the agricultural technology employed. The United States Department of Agriculture actually states,

The estimate yields reflect the productive capacity of each soil for a select crop. Yields are likely to increase as new production technology is developed. The productivity of a given soil compared with that of other soils, however, is not likely to change (2009).

Thus the opposite must also be true; as a result the correlation between yield capacities will remain equivalent even if technology is decreased and will represent a general measure of soil productivity not physical bushels per acre. It should be noted that some studies actually show that small farmers that take intimate care of heavily reliant crops like maize often receive better yields than mechanized agriculture today. So following the methodology of Anderson & Simon (2009b) by reformatting the scale into standard deviation then sorting soil types by this standardized scale allows us to compare productivity without its inherit bias of bushel yields for modern agricultural practices. Archaeological sites were divided between localities, average yield in bushels was calculated based on USDA calculations, the standard deviation formula was applied, and values were rounded to the nearest 0.25 deviation for ease of comparison. See calculations and values for Oneota both localities in Appendix B.

Once the soil data was joined in tabular form to the soil shapefile the archaeological sites were spatially joined to the newly standardized soil data. The correlation became too difficult for the computer model to run considering that some archaeological records are just shovel test pits while others span several acres. To facilitate extracting the exact soil a site is located on the data was converted to a central point called a centroid calculated statistically by an application called X-tools (Data East, LLC 2009). After this process was completed the newly linked attribute table was exported to Excel to generate graphical representation of the data. Thus the sites are linked

to the established standardized productivity range observed in the local soils. Excel was used to count and calculate the cumulative percentage for different time periods. Analysis of each grouping, All, Oneota, Unknown, Oneota Village, Oneota Other, and Random, was compared using cumulative percentages of relative agricultural productivity was then be graphed into a line graph depicting the percent below and above average productivity. By following the trajectory of each line that represents a different time period change over time can be noted. This agroecological model could stand by itself but without statistically evaluation of the land use pattern by comparing it with a random sample of locations within each of the localities. Hawth's Tools (Beyer 2009) was used to generate random sites within the averaged soil productivity layer. Creating the equivalent of site locations randomly essentially adds a control to the data, producing a more comprehensive and informative look at the archaeological settlement patterns versus the natural array of soils present in the study area. The final comparison between the Monongahela agricultural settlements to the Oneota seasonality was achieved by meshing the cumulative percentage line graphs allowing the spectrum to be built in a relevant context of maize reliance.

Further statistical evaluation was conducted by performing a two variance Kolmogorov-Smirnov (K-S) Test on the results. The K-S Test assess if the difference in cumulative percentage lines is random or nonrandom by calculating for D or the distance between the cumulative percentage lines at any given value. The formula (Figure 5) is complex and impractical to calculate by hand so SPSS software was used. Each values compared were given a numeric value one or two so the software could run properly (Appendix D)

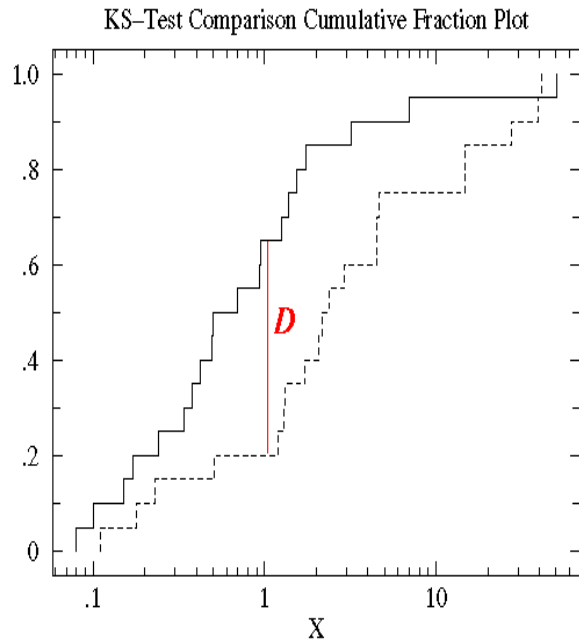

$$D_{n,n'} = \sup_x |F_{1,n}(x) - F_{2,n'}(x)|,$$

$$\sqrt{\frac{nn'}{n+n'}} D_{n,n'} > K_{\alpha'}$$

Figure 5: The Kolmogorov-Smirnov formula on the right hand side with the depiction of the significance of D value on the left. (Source: <http://www.physics.csbsju.edu/stats/KS-test.html>)

RESULTS & CONCLUSIONS

The analysis of maize agriculture reliance, relative soil productivity, and settlement patterns began with an overarching examination of the typical crop yields of corn per soil type in the Monongahela area versus those in the areas of Oneota localities. From this examination, it was evident that the productivity levels present in the study areas inhabited by the Wisconsin Oneota were much lower than those in southwestern Pennsylvania. In fact, the average number of bushels per acre for soils in Wisconsin was 101.4912 with a range of 30- 165 in the Lac Crosse Terrace Region and an average of 98.83 with a range of 30-160 in the Middle Fox River Passageway compared to Pennsylvania that had a range of 53-140 bushels per acre average to 109.6405 (Anderson and Simon 2009b).

The Monongahela study started with 1280 village sites and after corrections had 815 with properly correlating soils to compare to the Wisconsin localities of Middle Fox River

Passageway Region starting with 757 sites with 679 correlated sites and the La Crosse Terrace Region began with 2009 sites and was able to A.D. 1613. Total sites counts were used in comparison with Monongahela results so that the total numbers were comparable, but this might have created a bias because not all Wisconsin sites were settlement sites, on the contrary the ASI database often records a find of a few projectile points as a correlated site. The La Crosse Terrace Region had a breakdown of 83 Oneota, 1,530 Unknown, 71 Oneota Village, 12 Oneota Other, and 166 Random correlated sites. The Middle Fox River Valley had 86 Oneota, 593 Unknown, 56 Oneota Village, 30 Oneota Other, and 125 Random correlated sites.

Cumulative percentage graphs are an idea way to display multivariate information for multiple time periods. I chose a 0.5 standard deviation scale from -3.0 to 3.0 although almost no values are present in the upper deviation, but within a normally distributed bell curve the three deviations contain 99.7 percent of all values. Although this scale is in standard deviation is better to think of it as better or worst overall soil productivity, thus by following zero up from the standard deviation until 50 percent gives a snapshot of how the values lay.

As can be seen in Figure 6, the Cumulative Percentage graph for the Middle Fox River Passageway Region, roughly 22 percent of all Oneota sites are located on soils of average or less than average corn yields, compared to 22 percent of the Unknown sites, with Oneota Village and other both around 30 percent, and even 35 percent of the 165 randomly generated and correlated sites. However, a different pattern is seen among the La Crosse Terrace sites as can be seen in Figure 7. There the Late Prehistoric exhibits a similar trend to the Middle Fox River Passageway trend showing only 50 percent of any value below average production, while the Oneota shows little difference from the rest of the unknown prehistoric sites around 50 percent, but the randomly correlated sites show a percentage of 60 percent. All values were statistically

significant with a range of zero percent to .274 random correlations in the Middle Fox River Passageway Region, while the La Crosse Terrace Region had a range of .043 percent and .106 percent with a huge outlier in the value of Unknown versus Random with the change to be .862 percent random, but they were all an acceptable confidence all over 99 percent. Figures 1-10 in Appendix C depict the K-S Test.

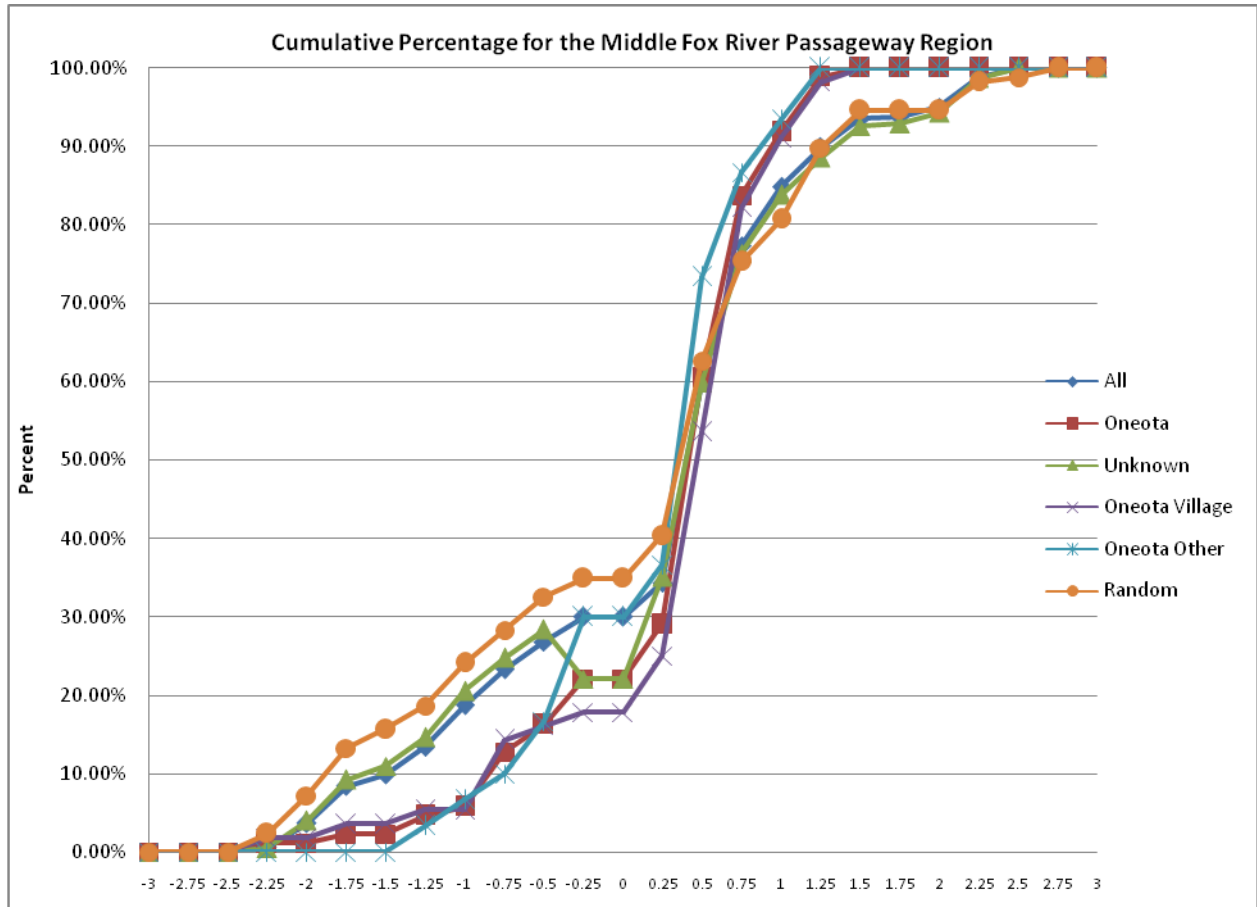

Figure 6: Notice the Oneota low percentage below standard and the upward trend after standardized soils.

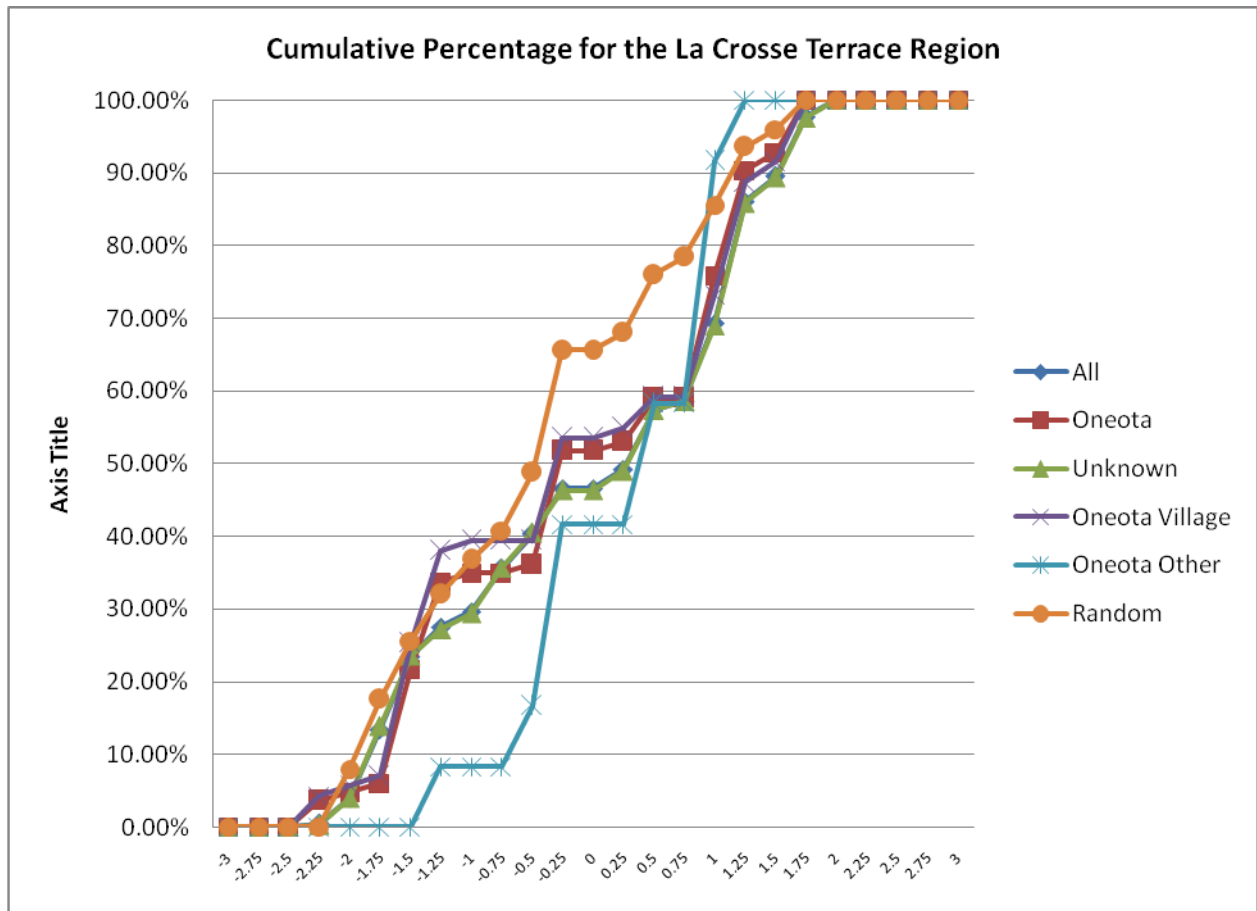

Figure 7: Notice the Late Prehistoric demonstrates a higher agricultural soil trend than the Oneota.

The spectrum is developing placing the La Crosse Terrace Region farthest towards hunting and gathering, the Middle Fox River Passage way as a middle value, and Monongahela remains the most heavily reliant maize agricultural to be run by the agroecological modeling developed by Anderson & Simon (2009b). Even more surprising was that the La Crosse Terrace Region was surpassed by the Ohio Valley Archaic and Woodland, which probably only suggests that Wisconsin's Archaic and Woodland cultures are have even lower productivity but they must also be added before the spectrum can be used effectively (Figure8).

Upland Locales

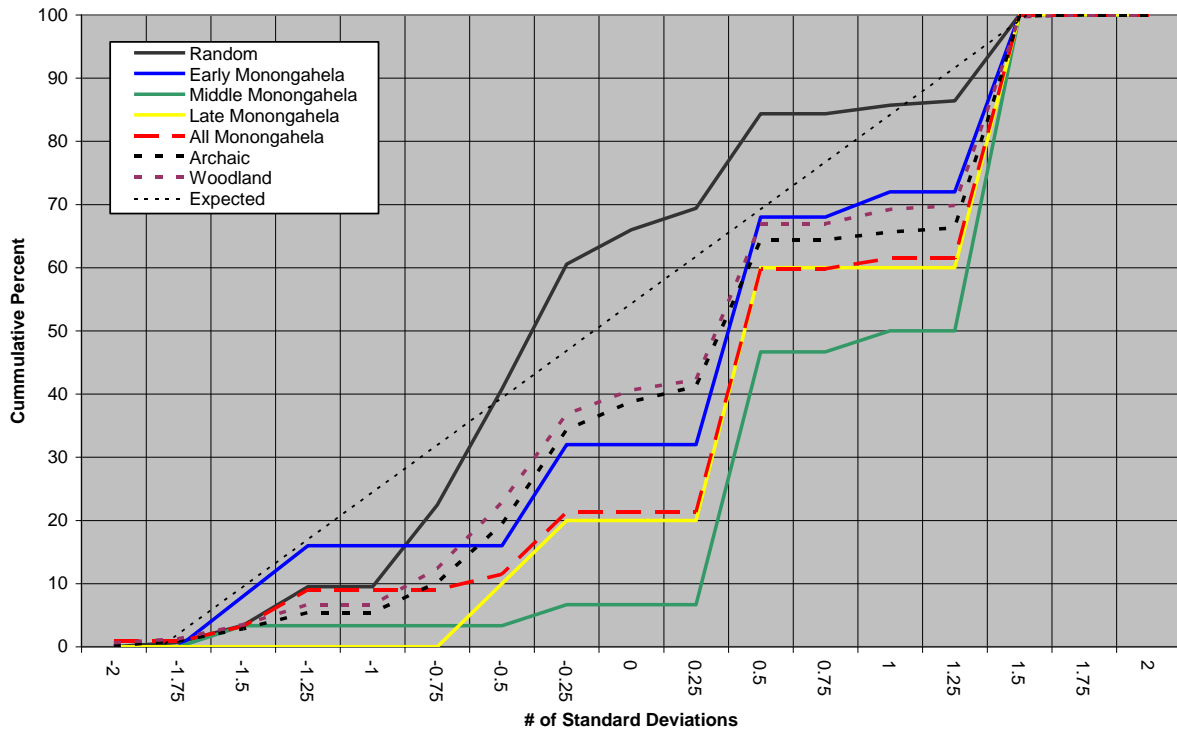

Figure 8: Middle Monongahela reflects a highly positive association with high yield soils.

I was rather surprised to see such a difference in the correlations with agricultural soils between the Oneota localities. One possible reason for the discrepancy is the difference in the level of complexity exhibited during the later time periods. Overstreet (1994) states that the Middle Fox River Passageway had a period of cohesion where hamlets were pulled back into the urban areas. However, the La Crosse Terrace had no such unifying event and were thought to have moved westward towards the Great Plains previous to contact. Perhaps, Wisconsin's poor agricultural soils and fewer frost-free days might have lead Oneota maize horticulturalist to developed more advanced field practices such as the ridged field systems to maintain yields comparable to simply seeking out higher productivity soils like the Monongahela.

The most interesting conclusion is that according to the agroecological patterns of the La Crosse Terrace compared to those of the Middle Fox River Passageway supports a dichotomy between La Crosse Terrace and presumably all the other Oneota localities in Wisconsin. Furthermore, this isn't a closed case because the Lake Koshkonong Region has also reported a heavy reliance on wetland resources especially wild rice resembling the La Crosse Terrace subsistence pattern. Further modeling of the Lake Koshkonong and Door Peninsula Regions would clarify results seen in this study.

FURTHER INVESTIGATION

Possibilities for further investigation are near limitless, but I would suggest three main avenues of study. First, the development of a secure, online database where archaeologist from around the world can upload site information that can be transferred into a searchable database catalog, spatial recorded, and easily converted for GIS usage. This will eliminate the need for every archaeologist to be an ArcGIS expert, while still reaping the benefits of multifaceted spatial analyzation. Also to encourage the development datasets and computer technology directly relevant to the study of archaeology rather other environmental sciences. The thousands of environmental reconstructions carried out could easily be converted for ArcGIS usage especially true for vegetation cover. Hydrology also presents a unique challenge as many prehistoric water sources were from unmarked spring that have dried up from drilling wells today or from a stream that has shifted its path a hundred time since it was use, yet with the aid of geoarchaeologists water sources could be found and mapped for future reference. Secondly, the methodology has to evolve to evaluate soils within traveling distance from a site; it is not very reasonable to assume prehistoric cultures were farming in the center of their settlements. Other ecological

patterns to explore include a sites proximity to multiple resources especially to supplement protein from aquatic, terrestrial, and wetland resources. Methods of reconstructing archaeological ecologies by reconciling environmental reconstructions have provide interesting on a small scale. Richard Edward's 2010 paper on the immediate ecotone surroundings of three Lake Koshkonong settlement found that they were always near an aquatic environment, had vast ecotone diversity, and a large portion of arable land available. Finally, a continuation of agroecological soil assessment throughout the United States and beyond, the Southwest maize agriculture societies would be the next area to explore to possibly surpass the agricultural intensity of the Middle Monongahela.

APPENDIX A

BONE ISTOPE ANALYSIS

Table 1: Bone Isotope analysis values for the Monongahela. (Source: Greenlee 2002)

Site #	Site Name	Sample #	Context	$\delta^{13}\text{C}$ Value
36AL4	Bunola	001	E545	-8.42
36AL4	Bunola	002	E2050	-8.9
36AL4	Bunola	003	FC2210	-8.73
36AL4	Bunola	004	FC2369	-8.7
36AL4	Bunola	005	FC5070	-11.65
36AL4	Bunola	006	FC5074	-7.96
36AL4	Bunola	007	FC5079	-10.23
36AL4	Bunola	008	FC5085	-8.47
36AL13	Middle Site Island	009	FCC476	-9.05
36AL16	McKees Rocks Village	010	FC4092	-11.67
36AL16	McKees Rocks Village	011	FC4097	-11.49
36AL17	McJunkin	012	FC475	-12.29
N/A	Rinehart	013	Burial 1	-10.55
36AL39	Godwin-Portman	014	FC86/89	-9.29
36AL39	Godwin-Portman	015	FC4421	-10
36AL39	Godwin-Portman	016	FC5743	-8.84
36LC40	Portman	017	FC E2047	-9.22
36AL53	Barn	018	FC3904(1)	-15.93
36AL62	Drew	019	FC E72	-9.34
36AR--	near North Vandergrift	020	FC3882	-7.97
36BT43	Bonnie Brook	021	FC8338	-12.04
36BV--	A.M.Byers	022	FC3777	-16.68
36BV4	Shippenport	023	FC188	-9.52
36BV9	Ohioview	024	FC3859	-11.41
36BV9	Ohioview	025	FC4381	-10.15
36BV80	Rochester	026	FC3763(2)	-11.18
36EL49	Pinnacle	027	FC7684	-13.34
36FA7	Reservoir	028	FC E2	-8.53
36FA14	Elliot	029	FC E18	-11.26
36FA15	Francis	030	E-23	-8.2
36FA17	Fuller's Hill	031	E-27	-7.45

Site #	Site Name	Sample #	Context	$\delta^{13}\text{C}$ Value
36FA17	Fuller's Hill	032	E-32	-10.15
36FA26	Campbell Farm	033	4899	-9.87
36GR1	Varner	034	2144	-9.25
36GR1	Varner	035	2156	-9.8
36GR1	Varner	036	2157	-10.15
36GR1	Varner	037	2158	-9.15
36GR23	Hartley	038	KB1	-10.01
36GR23	Hartley	039	452(2)	-8.2
36IN2	Johnston	040	821	-10.88
36IN2	Johnston	041	822	-9.16
36IN2	Johnston	042	823	-10.11
36IN2	Johnston	043	829	-9.26
36IN2	Johnston	044	832	-14.16
36SO4	Montaque	045	4255(1)	-10.03
36SO4	Montaque	046	4255(2)	-9.04
36WH23	Kelso	047	E601	-10.1
36WH85	Felix	048	4117	-10.06
36WH675	Ashmore Farm	049	2043	-9.2
26WM18	Finley	050	E86	-8.01
36WM61	Household	051	9613	-7.78
36WM61	Household	052	9611	-9.61
36WM61	Household	053	9617	-8.33
36WM61	Household	054	9615	-10.43
36WM61	Household	055	9624	-8.19
36WM61	Household	056	9626	-7.67
36WM104	King	057	3822	-7.8
46BR2		058	FC1855	-13.33
46HK34-1	Globe Hill	059	FC3040A	-20.7
36WM61	Household	060	FC9635	-8.72
46MS121	Childers	062	F38, Bur 2	-11.41
46MS121	Childers	063	Bankcut	-13.25
46MS121	Childers	064	868/1283	-13.44
46MS121	Childers	065	14507	-20.72
46MS121	Childers	066	F52, Bur3	-12.79
33BU2	Campbell Island	067	Unit1, Bur1	-20.34
	Foster	068	Unit1, Bur1	-20.79
33HA17	Sand Ridge	069	Burial 1	-20.6
33BU297	Watson	070	C1200/10, Bur4	-10.28
33HA400	Schomaker	071	Burial 1	-12.07
33HA419	Newtown Firehouse	075	Burial B	-20.42
33HA419	Newtown Firehouse	076	Burial H	-20.23
33HA419	Newtown Firehouse	077	Burial A	-20.39
33HA419	Newtown Firehouse	078	Burial D	-20.56
12D29	Guard	084	Bur6, FS212	-9.63
12D29	Guard	085	Bur9, FS295	-8.97
12D29	Guard	086	Bur7, FS272	-10.78

Site #	Site Name	Sample #	Context	$\delta^{13}\text{C}$ Value
12D29	Guard	087	Bur5, FS192	-8.38
12D29	Guard	088	Bur10,FS332	-8.57
12D29	Guard	089	Bur21,Unit18	-10.54
12D29	Guard	090	Bur4, FS153	-9.42
12D29	Guard	091	Bur3, FS152	-8.98
12D29	Guard	092	Bur12, Unit17	-9.75
12D29	Guard	093	Bur14, Unit17	-9.26
12D29	Guard	094	Bur20, Unit18	-9.41
12D29	Guard	095	Bur11, Unit16	-8.38
12D29	Guard	096	Bur15, Unit17	-8.73
12D29	Guard	097	Bur2, FS123	-9.25
12D29	Guard	098	Bur17, Unit 18	-10.24
12SH2	CL Lewis	099	Bur27, Cat187	-20.64
12SH2	CL Lewis	100	Bur21, Cat135	-20.81
12SH2	CL Lewis	101	Bur26, Cat214	-20.64
12SH2	CL Lewis	102	Bur14, Cat198	-20.66
12SH2	CL Lewis	103	Bur5, Cat135	-20.73
12SH2	CL Lewis	104	Bur28, Cat199	-20.77
12SH2	CL Lewis	105	Bur11, Cat213	-20.68
12SH2	CL Lewis	106	Bur8, Cat121	-20.84
12SH2	CL Lewis	107	Bur13, Cat190	-20.67
12SH2	CL Lewis	108	Bur18,Cat170	-20.81
12SH2	CL Lewis	109	Bur34, Cat197	-20.61
12SH2	CL Lewis	110	Bur29, Cat208	-20.62
12SH2	CL Lewis	111	Bur35, Cat184	-20.75
12SH2	CL Lewis	112	Bur12, Cat189	20.69
12SH2	CL Lewis	113	Bur32, Cat193	-20.6
12SH2	CL Lewis	114	Bur22, Cat202	-20.51
15BE8	Cleek Mound	134	Bur45-10	-10.03
15BE8	Cleek Mound	145	Bur45-2	-10.87
33HA58	State Line	147	Bur1, F500	-8.96
33HA58	State Line	148	Bur5, F506	-8.88
33HA58	State Line	149	Bur6, F507	-10.5
33HA58	State Line	150	Bur4, F505A	-9.46
33HA58	State Line	151	Bur3, 509B	-9.4
33HA58	State Line	152	Bur2, F505B	-8.97
15HY1	Chilton	153	Bur49-11	-20.86
15HY1	Chilton	154	Bur49-19	-20.56
15HY1	Chilton	156	Bur49-14	-21.68
15HY1	Chilton	158	Bur49-3	-20.97
15HY1	Chilton	159	Bur49-20	-20.75
15HY1	Chilton	160	Bur49-4	-20.83
15HY1	Chilton	163	Bur49-29	-21.89
15HY1	Chilton	164	Bur49-18	-20.72
15PI11	Slone	170	Cat 286	-9.87
15PI11	Slone	181	Cat289	-11.45

Site #	Site Name	Sample #	Context	$\delta^{13}\text{C}$ Value
33HA19	Turpin (pattern)	184	Cat 268	-9.48
33HA19	Turpin (pattern)	186	Cat 289	-10.18
33HA19	Turpin (pattern)	190	Cat 220	-9.59
33HA19	Turpin (pattern)	198	Cat 236	-9.41
33HA19	Turpin (pattern)	200	Cat 216	-8.19
33HA19	Turpin (pattern)	202	Cat 231	-8.23
33HA19	Turpin (pattern)	206	Cat 213	-8.77
33HA19	Turpin (LP mnd)	209	Cat 103	-9.18
33HA19	Turpin (LP mnd)	211	Cat 134	-10.06
33HA19	Turpin (LP mnd)	214	Cat 108	-10.99
33HA19	Turpin (LP mnd)	215	Cat 157	-11.31
33HA19	Turpin (LP mnd)	219	Cat 155	-10
33HA19	Turpin (LP mnd)	220	Cat 156	-10.32
33HA19	Turpin (LP mnd)	224	Cat 159	-11.08
33HA19	Turpin (LP mnd)	227	Cat 141	-9.76
33HA19	Turpin (LW mnd)	228	Cat 86	-10.14
33HA19	Turpin (LW mnd)	229	Cat 80, Bur 37	-20.35
33HA19	Turpin (LW mnd)	230	Cat 83	-10.37
33HA19	Turpin (LW mnd)	231	Cat 82	-9.26
33HA19	Turpin (LW mnd)	232	Cat 84	-20.61
33HA19	Turpin (LW mnd)	234	Cat 78, Bur34	-20.63
33HA19	Turpin (LW mnd)	235	Cat 81, Bur41	-20.64
33HA19	Turpin (LW mnd)	236	Cat 91	-20.1
33HA19	Turpin (LW mnd)	237	Cat 78, Bur33	-20.46
33HA19	Turpin (LW mnd)	238	Cat 93	-11.89
33HA19	Turpin (LW mnd)	240	Cat 78, Bur 33	-8.73
33HA19	Turpin (LW mnd)	241	Cat 87	-10.74
33HA19	Turpin (LW mnd)	242	Cat 90	-20.47
33HA19	Turpin (LW mnd)	243	Cat 151	-9.46
33HA19	Turpin (LW mnd)	244	Cat 92	-11.25
33HA19	Turpin (LW mnd)	245	Cat 89	-20.43
33HA19	Turpin (LW mnd)	246	Cat 88	-11.38
	Henderson Mound 2	247	Ind 1	-20.44
	Henderson Mound 2	248	Ind 2	-20.35
46MR95	Saddle	249	F47	-9.14
46MR95	Saddle	250	F9	-9.74
46MR95	Saddle	251	F92A	-10.44
46MR95	Saddle	252	F77	-0.625
46MR95	Saddle	253	F110	-9.87
46MR95	Saddle	254	F67B	-9.13
46MR95	Saddle	255	F63	-9.74
46NI84	Proctor	256		-20.12
33HA182	Hawkins Ridge	258	Acc 15290/1, FS260	-20.45
33HA182	Hawkins Ridge	259	Acc 15290/1, FS262	-20.38
33MS2	Hobson	260	9122-5729	-9.89
33WA92	Wood-73	261	9107-31A2090,Bur1	-19.04

Site #	Site Name	Sample #	Context	$\delta^{13}\text{C}$ Value
33WA83	Oglesby-Harris	262	9163-33A2092 Bur1	-19.04
33RO348	Continental Construction	263	F23, Locale 5, Bur3	-20.66
33BU204	Horseshoe Johnson	264	Burial 1	-15.76
33CN7	Bunnell Kane	268	9055-10441, Bur1	-18.3
33CN7	Bunnell Kane	269	9081-17A2098-08 Bur 7	-13.94
33TU02	Riker	274	9143-188A013, Bur 13A	-13.85
33TU02	Riker	275	9140-188A012, Bur22A	-14.37
33AD36	Killen	286	9050-10055	-8.08
33AD36	Killen	288	9039-9740, Bur 34a	-9.11
33AD36	Killen	289	9051-10158	-9.03
33AD36	Killen	291	9039-9729, Bur 19a	-8.01
33AD36	Killen	293	9023-9729, Bur 6a	-9.84
33AD36	Killen	296	9017-9717, Bur1a	-10.35
33AD36	Killen	297	9029-9728, Bur 15a	-8.83
33AD36	Killen	298	9026-9725, Bur 9a	-8.33
33AD36	Killen	299	9035-9736, Bur27a	-8.08
33AD36	Killen	300	9020-9720, Bur4a	-9.5
33AD36	Killen	301	9027-9726, Bur12a	-8.73
33AD36	Killen	302	9032-9732, Bur22a	-10.92
33AD36	Killen	303	9033-9734, Bur25a	-10.33
33AD36	Killen	304	9037-9738, Bur31a	-10
33HA58	State Line	307	F215, Bur 46	-9.21
33HA58	State Line	315	F8, Bur7	-8.88
33HA58	State Line	327	F585, Bur59	-8.68
33FR8	Zencor	339	Acc88/490, Bur1	-20.01
33FR8	Zencor	340	Acc88/491, Bur2	-20.17
33FR8	Zencor	341	Acc88/492, Bur3	-20.3
33FR8	Zencor	342	Acc88/493, Bur4	-20.09
33FR8	Zencor	343	Acc88/696, Bur4?	-19.99
33FR8	Zencor	344	Acc4084/5190A, Bur6	-20.31
33FR8	Zencor	345	Acc4084/5158, Bur3	-20.23
33FR8	Zencor	346	Acc4084/5156, Bur1	-20.08
33FR8	Zencor	347	Acc4084/5021, Bur11	-20.32
33FR8	Zencor	348	Acc4084/5172, Bur4	-20.31
33FR8	Zencor	350	Acc4084/5195, Bur 8	-20.16
33FR8	Zencor	351	Acc4084/5189, Bur5	-19.97
33FR8	Zencor	353	Acc4084/5203, Bur12	-20.13
33FR8	Zencor	354	Acc4084/5196, Bur9	-20.28
33HI6	Enos Holmes Mound	356	Acc3754/359, Bur1	-10.79
33HI6	Enos Holmes Mound	357	Acc3754/361, Bur3	-10.38

Site #	Site Name	Sample #	Context	$\delta^{13}\text{C}$ Value
33HI6	Enos Holmes Mound	358	Acc3754/376, Bur5	-10.06
33HI6	Enos Holmes Mound	359	Acc3754/381, Bur7	-11.21
33HI6	Enos Holmes Mound	360	Acc3754/402, Bur8	-11.1
33HI6	Enos Holmes Mound	361	Acc3754/407, Bur11	-11.93
33HI6	Enos Holmes Mound	362	Acc3754/414, Bur12	-11.03
33HI6	Enos Holmes Mound	363	Acc3754/423, Bur13	10.01
33FR52	O.C. Voss Mound	364	Acc3740/1, Bur1	-12.91
33FR52	O.C. Voss Mound	365	Acc3740/3, Bur3	-11.59
33FR52	O.C. Voss Mound	366	Acc3740/4, Bur4	-9.8
33FR52	O.C. Voss Mound	367	Acc3740/5, Bur5	-11
33FR52	O.C. Voss Mound	368	Acc3740/6, Bur6	-10.61
33FR52	O.C. Voss Mound	369	Acc3740/7, Bur7	-11.42
33DL11	W.S. Cole	371	Acc3019/1	-10.55
33DL11	W.S. Cole	372	Acc3019/32	-12.35
33DL12	Ufferman	373	Acc3918/50	-20.11
33BU2	Campbell Island	377	Burial A	-13.66
33BU2	Campbell Island	379	Burial C	-14.46
33SC6	Feurt	380	Acc161, BurC	-13.08
33SC6	Feurt	382	Acc297/99	-9.61
33RO33	Cramer	383	Acc3872/1	-20.34
33RO33	Cramer	384	Acc850/252	-10.1
33RO33	Cramer	385	Acc850/253	-12.42
33FA1?	Baldwin	386	Burial 2	-12.26
33FA1?	Baldwin	387	Burial 4	-12.51
33TU02	Riker	388	Acc3787/1, Bur1	-12.85
33TU02	Riker	389	Acc3787/2, Bur2	-12.56
33WA4	Anderson	400	Acc2121/190, BurA68	-10.51
33WA4	Anderson	402	Acc2121/204, BurAB2	-10.85
33WA4	Anderson	403	Acc2121/221, BurA99	-10.73
33WA4	Anderson	404	Acc2121/258, Bur0A3	-10.34
33WA4	Anderson	408	Acc2121/ (Box170)	-10.64
33WA4	Anderson	416	Acc2121/161	-10.59
33WA4	Anderson	417	Acc2121/179	-10.42
33WA4	Anderson	418	Acc2121/195, BurA73	-10.97
36WM151	Sony	419	Burial 1	-8.35
36WM151	Sony	420	Burial 2	-7.64
36WM151	Sony	421	Burial 3	-7.76
36WM151	Sony	422	Burial 4	-7.67
36WM151	Sony	423	Burial 5	-7.94
36WM151	Sony	424	Burial 6	-7.06
36WM151	Sony	425	Burial 9	-8.72
36WM151	Sony	426	Burial 11	-7.76

Table 2: Bone Isotope analysis values for La Crosse County. (Source: Pratt 1994)

Site #	Site Name	Sample #	Context	$\delta^{13}\text{C}$ Value	Diet
47LC148	Dahl Site	MS3818	Burial 9	-22.3	C3
47LC20	Overhead Site	MS3829	Burial 3 Bone 34	-21.8	C3
47LC20	Overhead Site	MS3845	Burial 6 Indv 3	-21.7	C3
47LC20	Overhead Site	MS3847/2	Burial 6 indiv 5	-21.5	C3
47LC20	Overhead Site	MS3844	Burial 6 Indv 2	-21.4	C3
47LC20	Overhead Site	MS3830	Burial 4 Bone 38	-21.1	C3
47LC20	Overhead Site	MS3846	Burial 6 Indv 4	-21.1	C3
47LC20	Overhead Site	MS3848	Burial 6 Indv 1	-21.0	C3
47LC20	Overhead Site	MS3833	Feature 7	-20.8	C3
47LC20	Overhead Site	MS3850	Feature 7 Lot 1095	-20.8	C3
47LC19	Midway Village Site	MS3785	Feature 8 Burial 1	-20.5	C3
47LC20	Overhead Site	MS3849/2	Feature 7 Lot 1123	-20.4	C3
47LC148	Dahl Site	MS3816	Burial 7	-19.1	C3
47LC20	Overhead Site	MS3838/2	Burial 3	-18.8	mixed
47LC20	Overhead Site	MS3827	Burial 2	-17.6	mixed
47LC148	Dahl Site	MS3814	Burial 4 Bone 38	-16.8	mixed
47LC148	Dahl Site	MS3812	Burial 1	-16.6	mixed
47LC148	Dahl Site	MS3813	Burial 2	-16.4	mixed
47LC148	Dahl Site	MS3817	Burial 8	-15.8	mixed
47LC20	Overhead Site	MS3826	Burial 1	-15.5	mixed
47LC148	Dahl Site	MS3815	Burial 5	-15.2	mixed
47LC19	Midway Village Site	MS3786	Feature 32 Burial 2	-15.2	C4
47LC19	Midway Village Site	MS3787	Feature 36 Burial 3	-13.1	C4

APPENDIX B

ONEOTA SITE DATA

Table1: The Middle Fox River Passageway Region site data that was essential to this project.

SITE ID	SMITHSONI A	SITE_NAME	CULTURA L	SITE TYPE	SD VALUE	SD Range
10193	WS-0088	MUD LAKE	Oneota	Campsite/village	-2.0073	-2.25
18378	WN-0403	OOSTRA	Oneota	Campsite/village	-1.5962	-1.75
12910	WN-0354	MUD CREEK	Oneota	Campsite/village	-1.1851	-1.25
29618	WN-0760	Trailer Park	Oneota	Cemetery/burial	-1.1851	-1.25
7335	WN-0096	Lasleys Point	Oneota	Rock feature/petroform	-0.7741	-1
62171	OU-0225	Next to Pines	Oneota	Campsite/village	-0.5685	-0.75
7431	WN-0466	MAIERHAFER	Oneota	Corn hills/garden beds	-0.5685	-0.75
7332	WN-0148	LYNGAAS #1	Oneota	Campsite/village	-0.5685	-0.75
7240	WN-0441	KRENZ	Oneota	Campsite/village	-0.5685	-0.75
7295	WN-0245	Bretschneider Shore Site	Oneota	Campsite/village	-0.5685	-0.75
7438	WN-0503	Kriegel I	Oneota	Campsite/village	-0.5685	-0.75
11029	MQ-0065	BORNICK SITE	Oneota	Campsite/village	-0.3630	-0.5
29821	FD-0470	Elwyn Site	Oneota	Redeposited artifacts	-0.3630	-0.5
1664	FD-0010	Pipe	Oneota		-0.3630	-0.5
7176	WN-0042	ANKLAM POINT	Oneota	Campsite/village	-0.1575	-0.25
7392	WN-0035	Mansur's Bay Cemetery	Oneota	Cemetery/burial	-0.1575	-0.25
7393	WN-0213	Mansur Bay Garden Beds	Oneota	Corn hills/garden beds	-0.1575	-0.25
7487	WN-0214	BAYVIEW GARDEN	Oneota	Other	-0.1575	-0.25

		BEDS				
8409	GL-0065	Walker-Hooper	Oneota	Mound(s) - Conical	-0.1575	-0.25
7337	WN-0131	Broehm	Oneota	Mound(s) - Other/Unk	0.0481	0.25
7338	WN-0219		Oneota	Other	0.0481	0.25
24677	WN-0632	Menominee Park #3	Oneota	Campsite/village	0.0481	0.25
10042	WN-0352	BAY VIEW PLAT SITE	Oneota	Campsite/village	0.0481	0.25
9727	WN-0340	JULEP SITE	Oneota	Campsite/village	0.0481	0.25
18385	WN-0416	COWLING	Oneota	Campsite/village	0.0481	0.25
8655	WN-0317	MUSCEVITCH SITE	Oneota	Campsite/village	0.2536	0.5
7341	WN-0239	Frode	Oneota	Campsite/village	0.2536	0.5
7250	WN-0177	Dehn #2	Oneota	Campsite/village	0.2536	0.5
7457	WN-0211	Kregel IV	Oneota	Campsite/village	0.2536	0.5
7453	WN-0158	CLARK SHELL HEAPS	Oneota	Other	0.2536	0.5
7452	WN-0157	CLARK GARDEN BEDS	Oneota	Corn hills/garden beds	0.2536	0.5
27465	WN-0734	KIESOW'S LANDING	Oneota	Campsite/village	0.2536	0.5
7305	WN-0166	Bohn #1	Oneota	Campsite/village	0.2536	0.5
7347	WN-0119	Grignon #2	Oneota	Cemetery/burial	0.2536	0.5
1655	FD-0012	Ebling	Oneota	Cemetery/burial	0.4592	0.5
847	CT-0070		Oneota	Unknown	0.4592	0.5
23284	WN-0594	JOHN B	Oneota	Workshop site	0.4592	0.5
7403	WN-0216	Furman Site	Oneota	Campsite/village	0.4592	0.5
7409	WN-0236	Winkenwerder	Oneota	Campsite/village	0.4592	0.5
22347	WN-0537	Old Orchard	Oneota	Campsite/village	0.4592	0.5
7287	WN-0227	Kingkey	Oneota	Campsite/village	0.4592	0.5
7343	WN-0280	Barefoot	Oneota	Cemetery/burial	0.4592	0.5
12911	WN-0355	DOCTOR'S	Oneota	Campsite/village	0.4592	0.5
7354	WN-0120	BEISER	Oneota	Campsite/village	0.4592	0.5
24907	WN-0629	BY GEORGE!	Oneota	Workshop site	0.4592	0.5
7379	WN-0111	Bill Overton	Oneota	Cemetery/burial	0.4592	0.5
22366	WN-0529	Pomerening Mound	Oneota	Mound(s) - Conical	0.4592	0.5
7403	WN-0216	Furman Site	Oneota	Campsite/village	0.4592	0.5
829	CT-0045		Oneota	Campsite/village	0.4592	0.5
1663	FD-0252		Oneota	Campsite/village	0.4592	0.5
7358	WN-0082	Butte des Morts Mounds and Embankment	Oneota	Mound(s) - Conical	0.4592	0.5
66533	WN-0816	Waukau Creek Dam	Oneota	Campsite/village	0.4592	0.5
1670	FD-0124	Winnebago Heights North	Oneota	Campsite/village	0.6647	0.75
18399	WN-0411	LEACH II	Oneota	Campsite/village	0.6647	0.75
23370	WN-0603	The Northwestern	Oneota	Workshop site	0.6647	0.75
7408	WN-0058	NORTH ASYLUM BAY CAMPSITE	Oneota	Campsite/village	0.6647	0.75
22346	WN-0536	Picnic Point I	Oneota	Campsite/village	0.6647	0.75

22063	WN-0545	ASYLUM LANDING	Oneota	Campsite/village	0.6647	0.75
7260	WN-0224	NOFFKE II	Oneota	Campsite/village	0.6647	0.75
7259	WN-0225	NOFFKE I	Oneota	Campsite/village	0.6647	0.75
24441	WN-0611	SPIEGELBERG	Oneota	Campsite/village	0.6647	0.75
7377	WN-0109	Overton #3	Oneota	Campsite/village	0.6647	0.75
7375	WN-0106	Overton Meadows	Oneota	Campsite/village	0.6647	0.75
7376	WN-0108	Overton Garden Beds	Oneota	Corn hills/garden beds	0.6647	0.75
21519	WN-0505	Furman Garden Beds	Oneota	Corn hills/garden beds	0.6647	0.75
21514	WN-0504	Heaven	Oneota	Campsite/village	0.6647	0.75
12907	WN-0365	THIEL	Oneota	Campsite/village	0.6647	0.75
7225	WN-0254	DEAD END	Oneota	Campsite/village	0.6647	0.75
7370	WN-0069	Payne's Point	Oneota	Mound(s) - Other/Unk	0.6647	0.75
66535	WN-0818	Blue Heron Site	Oneota	Campsite/village	0.6647	0.75
1641	FD-0069	Gibson Garden	Oneota	Campsite/village	0.6647	0.75
78464	WN-0842	WMHF Site	Oneota	Campsite/village	0.6647	0.75
23369	WN-0602	GRUNDY WOODLOT	Oneota	Workshop site	0.8702	1
23338	WN-0601	WINNEBAGO REC	Oneota	Workshop site	0.8702	1
7395	WN-0070	Jenkyn's Point	Oneota	Campsite/village	0.8702	1
12471	WN-0379	LONG POINT	Oneota	Campsite/village	0.8702	1
7204	WN-0252	ALWIN STERTZ	Oneota	Campsite/village	0.8702	1
10113	WS-0003	Oneota Kiln Site	Oneota	Campsite/village	0.8702	1
10222	WS-0117	SCHWARTZ	Oneota	Campsite/village	0.8702	1
7388	WN-0165	GRUNDY	Oneota	Campsite/village	1.0758	1.25
7357	WN-0456	SCHMERLING-BEISER	Oneota	Campsite/village	1.0758	1.25
21058	WN-0496	DOEMEL HILL	Oneota	Campsite/village	1.0758	1.25
10239	WS-0134	OUT TO SEA	Oneota	Campsite/village	1.0758	1.25
7399	WN-0215	Eulrich	Oneota	Rock feature/petroform	1.0758	1.25
64824	OU-0266	Gitter's Woods	Oneota	Isolated finds	1.0758	1.25
7207	WN-0269	ELECTRIC FENCE	Oneota	Campsite/village	1.2813	1.5
61227	WS-0238	Lorenzos Isolate Site	Unknown Prehistoric	Isolated finds	-1.5962	-1.75
63844	OU-0254	Red Dragonfly	Unknown Prehistoric	Isolated finds	-1.3907	-1.5
63605	OU-0240	Martin's Field	Unknown Prehistoric	Isolated finds	-0.7741	-1
29846	CT-0211	BLONIEN	Unknown Prehistoric	Campsite/village	1.2813	1.5
61646	FD-0493	MJB Point	Unknown Prehistoric	Lithic scatter	1.4868	1.5
11010	MQ-0048		Unknown Prehistoric	Workshop site	-2.0073	-2.25
10158	WS-0051		Unknown Prehistoric	Other	-2.0073	-2.25
10127	WS-0020	Whistler Mound Group and Enclosure	Unknown Prehistoric	Mound(s) - Other/Unk	-2.0073	-2.25

63611	OU-0246	Acorn Acres	Unknown Prehistoric	Campsite/village	-1.8017	-2
10195	WS-0090	JAS. EVANS LAKE	Unknown Prehistoric	Campsite/village	-1.8017	-2
10199	WS-0094	MCNULTY	Unknown Prehistoric	Campsite/village	-1.8017	-2
67565	WS-0245	Pond Overlook	Unknown Prehistoric	Lithic scatter	-1.8017	-2
8931	WS-0142	SALAS ONE	Unknown Prehistoric	Campsite/village	-1.8017	-2
8932	WS-0143	SALAS TWO	Unknown Prehistoric	Campsite/village	-1.8017	-2
1175	DR-0022	Ellison Bay Village and Cemetery	Unknown Prehistoric	Campsite/village	-1.8017	-2
10123	WS-0016		Unknown Prehistoric	Campsite/village	-1.8017	-2
10156	WS-0049	TAYLOR	Unknown Prehistoric	Campsite/village	-1.8017	-2
10155	WS-0048	JANNIS	Unknown Prehistoric	Campsite/village	-1.8017	-2
67487	WS-0244	Bluebird Creek	Unknown Prehistoric	Lithic scatter	-1.8017	-2
67486	WS-0243	Cold Front	Unknown Prehistoric	Lithic scatter	-1.8017	-2
11033	MQ-0069		Unknown Prehistoric	Cache/pit/hearth	-1.8017	-2
11014	MQ-0052	CALLAHON	Unknown Prehistoric	Campsite/village	-1.8017	-2
5996	OU-0048		Unknown Prehistoric	Campsite/village	-1.8017	-2
21679	GL-0182	SAND TRAP	Unknown Prehistoric	Campsite/village	-1.8017	-2
59901	MQ-0168	Buffalo Shore Village	Unknown Prehistoric	Campsite/village	-1.8017	-2
59907	MQ-0173	Four Springs	Unknown Prehistoric	Campsite/village	-1.8017	-2
59909	MQ-0175	Highway ZZ	Unknown Prehistoric	Campsite/village	-1.8017	-2
59911	MQ-0178	Klutz Village	Unknown Prehistoric	Campsite/village	-1.8017	-2
74745	OU-0285	Tom Warmbier	Unknown Prehistoric	Lithic scatter	-1.8017	-2
63865	OU-0257	Firewood	Unknown Prehistoric	Campsite/village	-1.5962	-1.75
61968	MQ-0189		Unknown Prehistoric	Lithic scatter	-1.5962	-1.75
10184	WS-0078	T.W. JONES II	Unknown Prehistoric	Campsite/village	-1.5962	-1.75
10198	WS-0093	KEUP	Unknown Prehistoric	Campsite/village	-1.5962	-1.75
10145	WS-0038	THOMPSON	Unknown Prehistoric	Campsite/village	-1.5962	-1.75
11090	WS-0198	WS-N SIMONSON	Unknown Prehistoric	Cache/pit/hearth	-1.5962	-1.75

10151	WS-0044	Lake Morris Campsite	Unknown Prehistoric	Campsite/village	-1.5962	-1.75
11087	WS-0195	WS-K WOODWORTH	Unknown Prehistoric	Campsite/village	-1.5962	-1.75
8425	GL-0107	Schultz	Unknown Prehistoric	Campsite/village	-1.5962	-1.75
8402	GL-0038	SUCKOW WILDE CAMPSITE	Unknown Prehistoric	Workshop site	-1.5962	-1.75
11031	MQ-0067	ALLEN CREEK SITE	Unknown Prehistoric	Campsite/village	-1.5962	-1.75
11034	MQ-0070	MCNUTT SITE	Unknown Prehistoric	Workshop site	-1.5962	-1.75
25975	WN-0655	SPIEGELBERG II	Unknown Prehistoric	Lithic scatter	-1.5962	-1.75
7444	WN-0474	Mickelson	Unknown Prehistoric	Cemetery/burial	-1.5962	-1.75
9723	WN-0343	ANNUNSON SITE	Unknown Prehistoric	Campsite/village	-1.5962	-1.75
27451	WN-0723	DIEL	Unknown Prehistoric	Lithic scatter	-1.5962	-1.75
10058	MQ-0093		Unknown Prehistoric	Campsite/village	-1.5962	-1.75
8410	GL-0128	KINGSTON WWTP AREA B	Unknown Prehistoric	Workshop site	-1.5962	-1.75
8342	GL-0127	KINGSTON WWTP AREA A	Unknown Prehistoric	Campsite/village	-1.5962	-1.75
27470	WN-0742	SWEET HOME	Unknown Prehistoric	Lithic scatter	-1.5962	-1.75
11448	GL-0141		Unknown Prehistoric	Campsite/village	-1.5962	-1.75
11040	MQ-0076	FOX RIVER REFUGE 4	Unknown Prehistoric	Campsite/village	-1.5962	-1.75
10086	MQ-0022		Unknown Prehistoric	Workshop site	-1.5962	-1.75
25125	GL-0204	MARCHENKOWSKI	Unknown Prehistoric	Campsite/village	-1.5962	-1.75
26900	GL-0237	SOGGY BOTTOM	Unknown Prehistoric	Lithic scatter	-1.5962	-1.75
59129	WN-0784	Giddings I Ridges	Unknown Prehistoric	Corn hills/garden beds	-1.5962	-1.75
59899	MQ-0166	Allen Creek Habitation	Unknown Prehistoric	Campsite/village	-1.5962	-1.75
59929	MQ-0169	Town Line	Unknown Prehistoric	Campsite/village	-1.5962	-1.75
59930	MQ-0170	Marsh	Unknown Prehistoric	Campsite/village	-1.5962	-1.75
59931	MQ-0171	Anderson	Unknown Prehistoric	Campsite/village	-1.5962	-1.75
23017	OU-0109	PLANK ROAD	Unknown Prehistoric	Campsite/village	-1.3907	-1.5
10071	MQ-0005		Unknown Prehistoric	Workshop site	-1.3907	-1.5
11039	MQ-0075	FOX RIVER REFUGE 3	Unknown Prehistoric	Campsite/village	-1.3907	-1.5

11038	MQ-0074	FOX RIVER REFUGE 2	Unknown Prehistoric	Campsite/village	-1.3907	-1.5
23117	MQ-0109	PINE RISE	Unknown Prehistoric	Isolated finds	-1.3907	-1.5
21678	GL-0181	FOWL	Unknown Prehistoric	Isolated finds	-1.3907	-1.5
25046	GL-0203	BROOKS	Unknown Prehistoric	Campsite/village	-1.3907	-1.5
23017	OU-0109	PLANK ROAD	Unknown Prehistoric	Campsite/village	-1.3907	-1.5
74105	OU-0280	South Wind	Unknown Prehistoric	Campsite/village	-1.3907	-1.5
18717	MQ-0080	LAWRENCE LAKE	Unknown Prehistoric	Campsite/village	-1.1851	-1.25
9413	MQ-0100		Unknown Prehistoric	Unknown	-1.1851	-1.25
6076	OU-0002	BIG BAYOU	Unknown Prehistoric	Campsite/village	-1.1851	-1.25
8430	GL-0103	DUMDEY	Unknown Prehistoric	Campsite/village	-1.1851	-1.25
26071	GL-0222	SAL'S SITE	Unknown Prehistoric	Campsite/village	-1.1851	-1.25
10214	WS-0109	P. JORGENSEN	Unknown Prehistoric	Campsite/village	-1.1851	-1.25
9717	WN-0349	LILIPUT SITE	Unknown Prehistoric	Campsite/village	-1.1851	-1.25
23825	WN-0485	DON HANSEN	Unknown Prehistoric	Campsite/village	-1.1851	-1.25
9725	WN-0336	LARSEN SITE	Unknown Prehistoric	Campsite/village	-1.1851	-1.25
8538	GL-0118	HARMEL	Unknown Prehistoric	Campsite/village	-1.1851	-1.25
11096	GL-0157	SCHMUHL	Unknown Prehistoric	Campsite/village	-1.1851	-1.25
5995	OU-0068	Hulburt Cemetery	Unknown Prehistoric	Cemetery/burial	-1.1851	-1.25
27476	WN-0748	ISOLATED FIND JC#2	Unknown Prehistoric	Isolated finds	-1.1851	-1.25
27835	MQ-0119	HORACE	Unknown Prehistoric	Isolated finds	-1.1851	-1.25
20522	GL-0143	RIVERSIDE PARK	Unknown Prehistoric	Workshop site	-1.1851	-1.25
26901	GL-0238	GERVAISE'S SITE	Unknown Prehistoric	Isolated finds	-1.1851	-1.25
59124	WN-0779	Brown's Garden Beds	Unknown Prehistoric	Corn hills/garden beds	-1.1851	-1.25
68044	GL-0265	Sunnyside Road	Unknown Prehistoric	Isolated finds	-1.1851	-1.25
74444	OU-0281	Breitrick	Unknown Prehistoric	Campsite/village	-1.1851	-1.25
29277	MQ-0124	Slough Mound Group	Unknown Prehistoric	Mound(s) - Conical	-1.1851	-1.25
74726	OU-0283	Warmbier Creek	Unknown Prehistoric	Lithic scatter	-1.1851	-1.25

74744	OU-0284	Warmbier Rise	Unknown Prehistoric	Lithic scatter	-1.1851	-1.25
63785	OU-0250	Leaping Fawn	Unknown Prehistoric	Lithic scatter	-0.9796	-1
63845	OU-0255	Prairie Ridge	Unknown Prehistoric	Lithic scatter	-0.9796	-1
63610	OU-0245	London Mist	Unknown Prehistoric	Lithic scatter	-0.9796	-1
62864	OU-0228	Distant Tamarack	Unknown Prehistoric	Lithic scatter	-0.9796	-1
62866	OU-0232	Milk Weed	Unknown Prehistoric	Lithic scatter	-0.9796	-1
27549	OU-0139	WILLIAM LAUER	Unknown Prehistoric	Unknown	-0.9796	-1
890	CT-0003		Unknown Prehistoric	Workshop site	-0.9796	-1
11099	GL-0154	GELHAR	Unknown Prehistoric	Campsite/village	-0.9796	-1
24370	MQ-0111	ISOLATED FIND #1	Unknown Prehistoric	Isolated finds	-0.9796	-1
22206	GL-0190	VANDERBOOM- BALZER #3	Unknown Prehistoric	Campsite/village	-0.9796	-1
22207	GL-0189	VANDERBOOM- BALZER #2	Unknown Prehistoric	Campsite/village	-0.9796	-1
10047	MQ-0105	GERMANIA GARDEN BEDS	Unknown Prehistoric	Corn hills/garden beds	-0.9796	-1
59899	MQ-0166	Allen Creek Habitation	Unknown Prehistoric	Campsite/village	-0.9796	-1
59900	MQ-0167	Endeavor Petroglyphs	Unknown Prehistoric	Rock art	-0.9796	-1
62343	OU-0230	Evergreen	Unknown Prehistoric	Lithic scatter	-0.9796	-1
11130	WS-0166	Evans	Unknown Prehistoric	Mound(s) - Other/Unk	-0.7741	-1
11108	WS-0206	WS-X WOOD/RASMUSSE N	Unknown Prehistoric	Campsite/village	-0.7741	-1
10205	WS-0100	B. WILLIAMS	Unknown Prehistoric	Campsite/village	-0.7741	-1
1608	FD-0109	SCHMITZ	Unknown Prehistoric	Campsite/village	-0.7741	-1
10150	WS-0043	Racetrack Enclosure	Unknown Prehistoric	Enclosure/earthworks	-0.7741	-1
29126	FD-0463	STELLMACHER I	Unknown Prehistoric	Campsite/village	-0.7741	-1
10209	WS-0104	HOLLISTER	Unknown Prehistoric	Campsite/village	-0.7741	-1
10085	MQ-0021	JOHNSON SITE	Unknown Prehistoric	Workshop site	-0.7741	-1
22807	WN-0565	WISCONSIN TISSUE II	Unknown Prehistoric	Isolated finds	-0.7741	-1
7353	WN-0081		Unknown Prehistoric	Campsite/village	-0.7741	-1
25412	MQ-0117	BEACH SITE	Unknown	Unknown	-0.7741	-1

			Prehistoric			
8367	GL-0013	Malcom Point Campsite	Unknown Prehistoric	Campsite/village	-0.7741	-1
21684	WN-0515	SCARAB	Unknown Prehistoric	Campsite/village	-0.7741	-1
59769	WN-0793	The Mitchell Wetland Site	Unknown Prehistoric	Lithic scatter	-0.7741	-1
59918	MQ-0180	Bounty	Unknown Prehistoric	Campsite/village	-0.7741	-1
59932	MQ-0172	Shaw & Co	Unknown Prehistoric	Campsite/village	-0.7741	-1
10073	MQ-0008	I See Brown	Unknown Prehistoric	Workshop site	-0.7741	-1
24045	MQ-0110	Water Street Burial	Unknown Prehistoric	Cemetery/burial	-0.7741	-1
10160	WS-0053	CORNELL II	Unknown Prehistoric	Campsite/village	-0.7741	-1
24106	FD-0393	CROSSED SHOVELS	Unknown Prehistoric	Campsite/village	-0.5685	-0.75
10149	WS-0042	MOUNT MORRIS	Unknown Prehistoric	Campsite/village	-0.5685	-0.75
8456	GL-0198	GL-C	Unknown Prehistoric	Workshop site	-0.5685	-0.75
8442	GL-0197	GL-B	Unknown Prehistoric	Campsite/village	-0.5685	-0.75
25484	WN-0646	SAND KNOLL TWO	Unknown Prehistoric	Campsite/village	-0.5685	-0.75
26128	WN-0686	BURGENER #3	Unknown Prehistoric	Campsite/village	-0.5685	-0.75
12919	WN-0363	LESKE	Unknown Prehistoric	Campsite/village	-0.5685	-0.75
23823	WN-0519	GEORGE HANSON	Unknown Prehistoric	Campsite/village	-0.5685	-0.75
21488	WN-0483	Hickory	Unknown Prehistoric	Campsite/village	-0.5685	-0.75
6047	OU-0045		Unknown Prehistoric	Cache/pit/hearth	-0.5685	-0.75
25905	WN-0650	STRUSINSKE III	Unknown Prehistoric	Lithic scatter	-0.5685	-0.75
25906	WN-0651	STRUSINSKE IV	Unknown Prehistoric	Lithic scatter	-0.5685	-0.75
25907	WN-0653	WEBER'S LANDING	Unknown Prehistoric	Lithic scatter	-0.5685	-0.75
8651	WN-0321	HAHN SITE	Unknown Prehistoric	Campsite/village	-0.5685	-0.75
27461	WN-0730	LEONA'S DRIVE	Unknown Prehistoric	Lithic scatter	-0.5685	-0.75
8659	WN-0326	MARQUARDT SAWMILL SITE	Unknown Prehistoric	Campsite/village	-0.5685	-0.75
27467	WN-0736	SKINNY	Unknown Prehistoric	Lithic scatter	-0.5685	-0.75
3021	WN-0308	LUEDTKE SITE	Unknown Prehistoric	Campsite/village	-0.5685	-0.75
8400	GL-0039	LAKE GUSSIE	Unknown	Campsite/village	-0.5685	-0.75

			Prehistoric			
25860	GL-0212	RIVERVIEW	Unknown Prehistoric	Campsite/village	-0.5685	-0.75
25859	GL-0211	PICNIC POINT	Unknown Prehistoric	Campsite/village	-0.5685	-0.75
26173	FD-0439	HACKBARTH I	Unknown Prehistoric	Campsite/village	-0.5685	-0.75
11020	MQ-0056	Goodhue	Unknown Prehistoric	Cemetery/burial	-0.5685	-0.75
59908	MQ-0174	Three Springs	Unknown Prehistoric	Campsite/village	-0.5685	-0.75
59933	MQ-0177	Williams Lake	Unknown Prehistoric	Campsite/village	-0.5685	-0.75
24112	MQ-0113	HULL	Unknown Prehistoric	Campsite/village	-0.4452	-0.5
1616	FD-0070	Michels	Unknown Prehistoric	Cemetery/burial	-0.3630	-0.5
874	CT-0024	LUEBKNECHT	Unknown Prehistoric	Workshop site	-0.3630	-0.5
845	CT-0062		Unknown Prehistoric	Workshop site	-0.3630	-0.5
11098	GL-0155	BAUM	Unknown Prehistoric	Campsite/village	-0.3630	-0.5
25487	CT-0142	KLEIST FARM	Unknown Prehistoric	Isolated finds	-0.3630	-0.5
11015	MQ-0053	THALACHER SITE	Unknown Prehistoric	Campsite/village	-0.3630	-0.5
25462	FD-0420	EAGLE'S NEST	Unknown Prehistoric	Rock art	-0.3630	-0.5
6073	OU-0051		Unknown Prehistoric	Campsite/village	-0.3630	-0.5
23083	GL-0194	KINGSTON SCHOOL	Unknown Prehistoric	Campsite/village	-0.3630	-0.5
11100	GL-0145	BANGS	Unknown Prehistoric	Campsite/village	-0.3630	-0.5
22208	GL-0188	VANDERBOOM- BALZER #1	Unknown Prehistoric	Campsite/village	-0.3630	-0.5
28108	GL-0250	1006-A	Unknown Prehistoric	Isolated finds	-0.3630	-0.5
18241	FD-0277	HWY 45 BRIDGE	Unknown Prehistoric	Campsite/village	-0.3630	-0.5
28101	OU-0157	CORMORANT	Unknown Prehistoric	Campsite/village	-0.3630	-0.5
10271	GL-0140	ABEL	Unknown Prehistoric	Campsite/village	-0.3630	-0.5
25819	FD-0432	NATHAN'S SITE	Unknown Prehistoric		-0.3630	-0.5
59919	MQ-0182	Wild Rice	Unknown Prehistoric	Campsite/village	-0.3630	-0.5
59920	MQ-0183	Last One	Unknown Prehistoric	Campsite/village	-0.3630	-0.5
11002	MQ-0040	Riverside Farm Village	Unknown Prehistoric	Workshop site	-0.3630	-0.5
11004	MQ-0042	Dartt Site	Unknown	Workshop site	-0.3630	-0.5

			Prehistoric			
1600	FD-0256		Unknown Prehistoric	Campsite/village	-0.1575	-0.25
1601	FD-0257		Unknown Prehistoric	Campsite/village	-0.1575	-0.25
29710	OU-0185	VAN PATTEN SITE	Unknown Prehistoric	Lithic scatter	-0.1575	-0.25
5985	OU-0054		Unknown Prehistoric	Cemetery/burial	-0.1575	-0.25
24445	CT-0129	HIGH CLIFF PARK	Unknown Prehistoric	Campsite/village	-0.1575	-0.25
26097	GL-0218	RIVER BEND	Unknown Prehistoric	Campsite/village	-0.1575	-0.25
23733	FD-0382	SITE 2	Unknown Prehistoric	Campsite/village	-0.1575	-0.25
23145	OU-0112	REED #1	Unknown Prehistoric	Campsite/village	-0.1575	-0.25
7391	WN-0034	Fox Gravel Pit Burial	Unknown Prehistoric	Cemetery/burial	-0.1575	-0.25
29108	WN-0758	ABENDSCHEIN	Unknown Prehistoric	Lithic scatter	-0.1575	-0.25
23084	GL-0195	KOOPMAN	Unknown Prehistoric	Isolated finds	-0.1575	-0.25
26943	GL-0232	ELMER'S SITE	Unknown Prehistoric	Campsite/village	-0.1575	-0.25
25858	GL-0210	DAGOBAH	Unknown Prehistoric	Campsite/village	-0.1575	-0.25
1569	FD-0126	DIXON	Unknown Prehistoric	Campsite/village	-0.1575	-0.25
22358	FD-0342	BEE HIVE	Unknown Prehistoric	Campsite/village	-0.1575	-0.25
61470	FD-0488	Mink Ranch	Unknown Prehistoric	Lithic scatter	-0.1575	-0.25
77665	FD-0569	JAC-15	Unknown Prehistoric	Lithic scatter	-0.1575	-0.25
1631	FD-0016	LEDGE	Unknown Prehistoric	Campsite/village	0.0481	0.25
7175	WN-0101	SCHALLOW	Unknown Prehistoric	Campsite/village	0.0481	0.25
26020	GL-0221	HAROLD'S SITE	Unknown Prehistoric	Campsite/village	0.0481	0.25
27453	WN-0725	SUTTER'S POND	Unknown Prehistoric	Lithic scatter	0.0481	0.25
23280	WN-0597	BRICK MASONS	Unknown Prehistoric	Other	0.0481	0.25
30422	WN-0772	Christensen	Unknown Prehistoric	Lithic scatter	0.0481	0.25
27589	OU-0142	THEO MEILKE SITE	Unknown Prehistoric	Unknown	0.0481	0.25
27516	OU-0137	WEISHOFF SITE	Unknown Prehistoric	Unknown	0.0481	0.25
18139	WN-0398		Unknown Prehistoric	Isolated finds	0.0481	0.25
27364	FD-0451	DOYLE 2 (DOYLE	Unknown	Isolated finds	0.0481	0.25

		GARDEN)	Prehistoric			
26181	FD-0437	AP PETROFORMS	Unknown Prehistoric	Rock feature/petroform	0.0481	0.25
22378	FD-0335	BOB SITE	Unknown Prehistoric	Campsite/village	0.0481	0.25
10270	GL-0139	E. ALF	Unknown Prehistoric	Isolated finds	0.0481	0.25
11017	MQ-0055	MAIL LAKE SITE	Unknown Prehistoric	Campsite/village	0.0481	0.25
5990	OU-0079		Unknown Prehistoric	Unknown	0.0481	0.25
24639	CT-0131	SITE 2	Unknown Prehistoric	Campsite/village	0.0481	0.25
24908	CT-0130	ISOLATED FIND	Unknown Prehistoric	Isolated finds	0.0481	0.25
862	CT-0010	Pinjel-Juckem Cemetery	Unknown Prehistoric	Cemetery/burial	0.0481	0.25
870	CT-0009		Unknown Prehistoric	Cache/pit/hearth	0.0481	0.25
7267	WN-0447	SAM LANG	Unknown Prehistoric	Campsite/village	0.0481	0.25
58910	WN-0790	Beiser	Unknown Prehistoric	Lithic scatter	0.0481	0.25
59941	WN-0800	Meitner	Unknown Prehistoric	Lithic scatter	0.0481	0.25
77644	FD-0567	JAC-11	Unknown Prehistoric	Isolated finds	0.0481	0.25
1460	FD-0208	REFUGE	Unknown Prehistoric	Campsite/village	0.2536	0.5
1456	FD-0204	EHLERT I	Unknown Prehistoric	Campsite/village	0.2536	0.5
1457	FD-0205	EHLERT 2	Unknown Prehistoric	Campsite/village	0.2536	0.5
23734	FD-0388	SITE 10	Unknown Prehistoric	Isolated finds	0.2536	0.5
29708	OU-0183	OTOLITH SITE	Unknown Prehistoric	Lithic scatter	0.2536	0.5
21676	WN-0513	DORO	Unknown Prehistoric	Campsite/village	0.2536	0.5
21686	WN-0517	DORO #3	Unknown Prehistoric	Campsite/village	0.2536	0.5
21685	WN-0516	CORN CRIB	Unknown Prehistoric	Campsite/village	0.2536	0.5
21675	WN-0512	LONGFIELD	Unknown Prehistoric	Campsite/village	0.2536	0.5
28751	GL-0254	KUHARSKI FOX RIVER SITE	Unknown Prehistoric	Lithic scatter	0.2536	0.5
28750	GL-0253	D.K. KUHARSKI II	Unknown Prehistoric	Lithic scatter	0.2536	0.5
29122	GL-0258	SIXT PETROFORM	Unknown Prehistoric	Rock feature/petroform	0.2536	0.5
25485	WN-0644	MAIERHAFER	Unknown Prehistoric	Campsite/village	0.2536	0.5
24711	WN-0621	Burgner Spring	Unknown	Other	0.2536	0.5

			Prehistoric			
21520	WN-0507	BAYSON	Unknown Prehistoric	Campsite/village	0.2536	0.5
10218	WS-0113	Selle	Unknown Prehistoric	Campsite/village	0.2536	0.5
26016	WS-0223	ROGGOW'S MARSH	Unknown Prehistoric	Campsite/village	0.2536	0.5
11115	WS-0162		Unknown Prehistoric	Campsite/village	0.2536	0.5
8658	WN-0314	ORVILLE SELLE SITE	Unknown Prehistoric	Campsite/village	0.2536	0.5
24883	WN-0634	CHRISTIANSON SITE	Unknown Prehistoric	Campsite/village	0.2536	0.5
3022	WN-0309	REHFELDT SITE	Unknown Prehistoric	Campsite/village	0.2536	0.5
7442	WN-0074	ST. PETER	Unknown Prehistoric	Cache/pit/hearth	0.2536	0.5
7446	WN-0285	SOGGY	Unknown Prehistoric	Campsite/village	0.2536	0.5
8660	WN-0328	CHESAPEAKE SITE	Unknown Prehistoric	Campsite/village	0.2536	0.5
8661	WN-0327	ZEHNER ROAD SITE	Unknown Prehistoric	Campsite/village	0.2536	0.5
9719	WN-0347	ALLEN SITE	Unknown Prehistoric	Campsite/village	0.2536	0.5
7336	WN-0453	WIEDNER	Unknown Prehistoric	Campsite/village	0.2536	0.5
25977	WN-0681	TOVAR	Unknown Prehistoric	Isolated finds	0.2536	0.5
1473	FD-0184	BECKIBY	Unknown Prehistoric	Campsite/village	0.2536	0.5
1472	FD-0183	TOMMY	Unknown Prehistoric	Campsite/village	0.2536	0.5
1539	FD-0173	SCHAEFER 7	Unknown Prehistoric	Campsite/village	0.2536	0.5
11093	GL-0148	DINSMORE	Unknown Prehistoric	Campsite/village	0.2536	0.5
28109	GL-0249	BRENEMAN	Unknown Prehistoric	Campsite/village	0.2536	0.5
25903	WN-0648	STRUSINSKE I	Unknown Prehistoric	Lithic scatter	0.2536	0.5
7422	WN-0464	TED KIESOW	Unknown Prehistoric	Campsite/village	0.2536	0.5
7415	WN-0156	KIESOW ROAD	Unknown Prehistoric	Campsite/village	0.2536	0.5
25893	WN-0680	TED KIESOW	Unknown Prehistoric	Campsite/village	0.2536	0.5
8652	WN-0320	MADAGANZ SITE	Unknown Prehistoric	Campsite/village	0.2536	0.5
24877	WN-0636	OBERSTADT SITE	Unknown Prehistoric	Lithic scatter	0.2536	0.5
1433	FD-0085	FERBER II	Unknown Prehistoric	Campsite/village	0.2536	0.5
1424	FD-0087		Unknown	Campsite/village	0.2536	0.5

			Prehistoric			
8361	GL-0007	Dakin Creek Site	Unknown Prehistoric	Campsite/village	0.2536	0.5
25864	GL-0216	UNDERHILL	Unknown Prehistoric	Isolated finds	0.2536	0.5
25865	GL-0217	JANET'S SITE	Unknown Prehistoric	Isolated finds	0.2536	0.5
25823	FD-0430	BROTHER-IN-LAW RIGHT	Unknown Prehistoric	Rock feature/petroform	0.2536	0.5
18138	FD-0275	STREETS AND ROADS I	Unknown Prehistoric	Other	0.2536	0.5
27086	FD-0446	BUZZKILL	Unknown Prehistoric	Campsite/village	0.2536	0.5
26898	GL-0229	GREG'S SITE	Unknown Prehistoric	Isolated finds	0.2536	0.5
8814	FD-0262		Unknown Prehistoric	Campsite/village	0.2536	0.5
59037	WN-0791	Laughten Bach #1	Unknown Prehistoric	Campsite/village	0.2536	0.5
7449	WN-0075	Richter's Landing	Unknown Prehistoric	Campsite/village	0.2536	0.5
66168	WN-0814	Arrowhead Mender	Unknown Prehistoric	Lithic scatter	0.2536	0.5
74747	FD-0537	Narges Site	Unknown Prehistoric	Lithic scatter	0.2536	0.5
62665	FD-0513	AOS 102I.F.	Unknown Prehistoric	Isolated finds	0.4592	0.5
61868	FD-0506	C. Balthazor	Unknown Prehistoric	Isolated finds	0.4592	0.5
61824	FD-0500	Sekao 2	Unknown Prehistoric	Isolated finds	0.4592	0.5
61863	FD-0501	Sekao 3	Unknown Prehistoric	Isolated finds	0.4592	0.5
61865	FD-0503	B. Balthazor 2	Unknown Prehistoric	Isolated finds	0.4592	0.5
61864	FD-0502	B. Balthazor 1	Unknown Prehistoric	Lithic scatter	0.4592	0.5
61823	FD-0499	Sekao 1	Unknown Prehistoric	Isolated finds	0.4592	0.5
59213	OU-0196	River Forest site	Unknown Prehistoric	Campsite/village	0.4592	0.5
22533	WN-0541	SAMIDA- ZIEGENHAGEN	Unknown Prehistoric	Campsite/village	0.4592	0.5
7285	WN-0250	STONEY BEACH	Unknown Prehistoric	Campsite/village	0.4592	0.5
22532	WN-0542	ACORN	Unknown Prehistoric	Isolated finds	0.4592	0.5
1604	FD-0258		Unknown Prehistoric	Campsite/village	0.4592	0.5
1617	FD-0071	Landolff Shell	Unknown Prehistoric	Isolated finds	0.4592	0.5
24300	FD-0402	NORTH POINT	Unknown Prehistoric	Campsite/village	0.4592	0.5
26909	WN-0704	BIG BIRD	Unknown	Campsite/village	0.4592	0.5

			Prehistoric			
26912	WN-0707	MARY POPPINS	Unknown Prehistoric	Lithic scatter	0.4592	0.5
26911	WN-0706	SOD BELOW	Unknown Prehistoric	Campsite/village	0.4592	0.5
25483	WN-0645	EAST OF THE WOODS	Unknown Prehistoric	Campsite/village	0.4592	0.5
10212	WS-0107	JOE HARRISON	Unknown Prehistoric	Campsite/village	0.4592	0.5
10211	WS-0106	D.J.HARRISON	Unknown Prehistoric	Campsite/village	0.4592	0.5
10213	WS-0108	F.ANDERSON	Unknown Prehistoric	Campsite/village	0.4592	0.5
28366	CT-0166	WILLIAM LEMKE III	Unknown Prehistoric	Isolated finds	0.4592	0.5
28363	CT-0163	RUSSELL SCHMIDT	Unknown Prehistoric	Isolated finds	0.4592	0.5
29841	CT-0206	SCHMIDT IF-5	Unknown Prehistoric	Isolated finds	0.4592	0.5
28361	CT-0161	HOTFOOT	Unknown Prehistoric	Lithic scatter	0.4592	0.5
28375	CT-0175	IVOR SCHULTZ II	Unknown Prehistoric	Campsite/village	0.4592	0.5
28376	CT-0176	IVOR SCHULTZ I	Unknown Prehistoric	Lithic scatter	0.4592	0.5
28377	CT-0177	IVOR SCHULTZ I.F.	Unknown Prehistoric	Isolated finds	0.4592	0.5
28377	CT-0177	IVOR SCHULTZ I.F.	Unknown Prehistoric	Isolated finds	0.4592	0.5
28378	CT-0178	DUCK POND	Unknown Prehistoric	Lithic scatter	0.4592	0.5
28380	CT-0180	ROBERT KOEHLER II	Unknown Prehistoric	Isolated finds	0.4592	0.5
28382	CT-0182	STATE-AEBISCHER	Unknown Prehistoric	Isolated finds	0.4592	0.5
871	CT-0085	MUELLER	Unknown Prehistoric	Campsite/village	0.4592	0.5
7329	WN-0079	Piacenza Kame	Unknown Prehistoric	Cache/pit/hearth	0.4592	0.5
23287	WN-0592	DAGGETS CREEK	Unknown Prehistoric	Workshop site	0.4592	0.5
23138	WN-0571	SCHMOKER II	Unknown Prehistoric	Campsite/village	0.4592	0.5
23140	WN-0572	Schmoker I	Unknown Prehistoric	Campsite/village	0.4592	0.5
24217	WN-0615	MUDDY BOOTS	Unknown Prehistoric	Campsite/village	0.4592	0.5
23260	WN-0604	SUIT AND TIE	Unknown Prehistoric	Other	0.4592	0.5
22811	WN-0564	WISCONSIN TISSUE I	Unknown Prehistoric	Isolated finds	0.4592	0.5
26699	WN-0698	EDGE OF TOWN	Unknown Prehistoric	Campsite/village	0.4592	0.5
7261	WN-0223	NOFFKE III	Unknown	Campsite/village	0.4592	0.5

			Prehistoric			
7271	WN-0189	EM-REY CORPORATION #1	Unknown Prehistoric	Workshop site	0.4592	0.5
7272	WN-0190	EM-REY CORPORATION #2	Unknown Prehistoric	Campsite/village	0.4592	0.5
30423	WN-0773	Wiouwash	Unknown Prehistoric	Lithic scatter	0.4592	0.5
30401	WN-0770	Contraction Distraction	Unknown Prehistoric	Lithic scatter	0.4592	0.5
24878	WN-0637	Olson Site	Unknown Prehistoric	Lithic scatter	0.4592	0.5
30402	WN-0771	Kontos	Unknown Prehistoric	Lithic scatter	0.4592	0.5
23334	WN-0587	EMPTY CUP	Unknown Prehistoric	Workshop site	0.4592	0.5
22365	WN-0528	Leach Cairn	Unknown Prehistoric	Rock feature/petroform	0.4592	0.5
24018	FD-0378	CHAPMAN NUMBER 2	Unknown Prehistoric	Other	0.4592	0.5
23732	FD-0383	SITE 3	Unknown Prehistoric	Isolated finds	0.4592	0.5
1572	FD-0106	CHAPMAN	Unknown Prehistoric	Campsite/village	0.4592	0.5
26178	FD-0434	MKB PETROFORMS	Unknown Prehistoric	Rock feature/petroform	0.4592	0.5
25261	WN-0643	SAND KNOLL	Unknown Prehistoric	Campsite/village	0.4592	0.5
28718	OU-0168	VOSTERS	Unknown Prehistoric	Lithic scatter	0.4592	0.5
23727	FD-0381	SITE 1	Unknown Prehistoric	Campsite/village	0.4592	0.5
22161	FD-0319	BUECHEL 5	Unknown Prehistoric	Campsite/village	0.4592	0.5
1556	FD-0097	RIVERSIDE II	Unknown Prehistoric	Campsite/village	0.4592	0.5
1571	FD-0128	BEUCHEL I	Unknown Prehistoric	Campsite/village	0.4592	0.5
1559	FD-0100	CAUGHLIN B	Unknown Prehistoric	Campsite/village	0.4592	0.5
23174	FD-0372	STANCHFIELD II	Unknown Prehistoric	Cache/pit/hearth	0.4592	0.5
22383	FD-0332	SHY LADY	Unknown Prehistoric	Campsite/village	0.4592	0.5
1593	FD-0093	MCCOURT	Unknown Prehistoric	Campsite/village	0.4592	0.5
26490	GL-0227	PROJECT F	Unknown Prehistoric	Isolated finds	0.4592	0.5
12472	FD-0270	SCHENK	Unknown Prehistoric	Workshop site	0.4592	0.5
7206	WN-0268	HICKORY	Unknown Prehistoric	Workshop site	0.4592	0.5
7222	WN-0204	Hubrig-Diley	Unknown Prehistoric	Campsite/village	0.4592	0.5
7229	WN-0259	RUSH CREEK	Unknown	Campsite/village	0.4592	0.5

			Prehistoric			
22182	FD-0288	HILBERT	Unknown Prehistoric	Campsite/village	0.4592	0.5
1481	FD-0231		Unknown Prehistoric	Campsite/village	0.4592	0.5
22600	FD-0352	SCHMITZ #3	Unknown Prehistoric	Campsite/village	0.4592	0.5
22606	FD-0356	LEO KOTTKE	Unknown Prehistoric	Campsite/village	0.4592	0.5
22601	FD-0353	SCHMITZ #4	Unknown Prehistoric	Campsite/village	0.4592	0.5
22350	FD-0350	LITTLE KNOLL	Unknown Prehistoric	Campsite/village	0.4592	0.5
22179	FD-0309	DR. THEISER	Unknown Prehistoric	Isolated finds	0.4592	0.5
1659	FD-0090	CALUMETVILLE	Unknown Prehistoric	Campsite/village	0.4592	0.5
29822	FD-0469	FLAKE SITE	Unknown Prehistoric	Isolated finds	0.4592	0.5
22163	FD-0329	FDL-5	Unknown Prehistoric	Isolated finds	0.4592	0.5
1233	CT-0057		Unknown Prehistoric	Campsite/village	0.4592	0.5
1230	CT-0056		Unknown Prehistoric	Campsite/village	0.4592	0.5
1231	CT-0059		Unknown Prehistoric	Campsite/village	0.4592	0.5
10240	WS-0135	HESS	Unknown Prehistoric	Campsite/village	0.4592	0.5
10241	WS-0136	FEDDER	Unknown Prehistoric	Campsite/village	0.4592	0.5
21038	WS-0173	SWIMMING HOLE I	Unknown Prehistoric	Campsite/village	0.4592	0.5
60699	WS-0236	Berlin Industrial Park	Unknown Prehistoric	Isolated finds	0.4592	0.5
61469	FD-0487	Laudolff	Unknown Prehistoric	Lithic scatter	0.4592	0.5
65466	WN-0813	Helmuth	Unknown Prehistoric	Campsite/village	0.4592	0.5
23382	WN-0588	Overton Acres	Unknown Prehistoric	Campsite/village	0.4592	0.5
7328	WN-0078	Piacenza Shell Heaps	Unknown Prehistoric	Campsite/village	0.4592	0.5
75244	WN-0840	Rusch Site	Unknown Prehistoric	Lithic scatter	0.4592	0.5
77765	FD-0577	JAC-24	Unknown Prehistoric	Isolated finds	0.4592	0.5
77684	FD-0571	JAC-18	Unknown Prehistoric	Isolated finds	0.4592	0.5
77584	FD-0564	JAC-08	Unknown Prehistoric	Lithic scatter	0.4592	0.5
63843	OU-0253	Thunderhead	Unknown Prehistoric	Lithic scatter	0.6647	0.75
63565	OU-0237	Turtle Back	Unknown	Lithic scatter	0.6647	0.75

			Prehistoric			
21056	WN-0494	RUCK	Unknown Prehistoric	Isolated finds	0.6647	0.75
7278	WN-0238	STEINHILBER	Unknown Prehistoric	Campsite/village	0.6647	0.75
61867	FD-0505	B. Balthazor 4	Unknown Prehistoric	Isolated finds	0.6647	0.75
1466	FD-0181	TOWNE	Unknown Prehistoric	Campsite/village	0.6647	0.75
1441	FD-0191	NITSCHKE 3	Unknown Prehistoric	Campsite/village	0.6647	0.75
23729	FD-0386	SITE 8	Unknown Prehistoric	Campsite/village	0.6647	0.75
10272	FD-0263	O. RADKE	Unknown Prehistoric	Isolated finds	0.6647	0.75
24953	WN-0334	NO RUSCH	Unknown Prehistoric	Lithic scatter	0.6647	0.75
25716	WN-0630	CARLSON	Unknown Prehistoric	Lithic scatter	0.6647	0.75
26112	WN-0685	HILL	Unknown Prehistoric	Campsite/village	0.6647	0.75
1573	FD-0245	Tower Road Burials	Unknown Prehistoric	Cemetery/burial	0.6647	0.75
22094	CT-0117	FISCHER KING	Unknown Prehistoric	Campsite/village	0.6647	0.75
21687	WN-0518	DORO #4	Unknown Prehistoric	Isolated finds	0.6647	0.75
26975	WN-0710	GARY'S SITE	Unknown Prehistoric	Campsite/village	0.6647	0.75
29127	FD-0462	WALTENBERRY ENCLOSURE	Unknown Prehistoric	Enclosure/earthworks	0.6647	0.75
29125	FD-0464	STELLMACHER II	Unknown Prehistoric	Campsite/village	0.6647	0.75
29124	FD-0465	STELLMACHER III	Unknown Prehistoric	Campsite/village	0.6647	0.75
29123	FD-0466	STELLMACHER PETROFORM	Unknown Prehistoric	Rock feature/petroform	0.6647	0.75
10229	WS-0124		Unknown Prehistoric	Corn hills/garden beds	0.6647	0.75
25407	CT-0136	WHITETAIL	Unknown Prehistoric	Campsite/village	0.6647	0.75
28370	CT-0170	ROBERT HEPHNER II	Unknown Prehistoric	Isolated finds	0.6647	0.75
28369	CT-0169	ROBERT HEPHNER I	Unknown Prehistoric	Isolated finds	0.6647	0.75
28368	CT-0168	MOSQUITO POND	Unknown Prehistoric	Isolated finds	0.6647	0.75
28372	CT-0172	LEO KOLBE II	Unknown Prehistoric	Lithic scatter	0.6647	0.75
23246	WN-0579	Shumann Site	Unknown Prehistoric	Workshop site	0.6647	0.75
23288	WN-0591	BECKWHEAT	Unknown Prehistoric	Other	0.6647	0.75
23378	WN-0599	HICKORY RIDGE	Unknown	Workshop site	0.6647	0.75

			Prehistoric			
22360	WN-0539	WINNEBAGO STATE HOSPITAL	Unknown Prehistoric	Isolated finds	0.6647	0.75
25974	WN-0674	HAROLD'S SITE	Unknown Prehistoric	Campsite/village	0.6647	0.75
30425	WN-0775	Lesnick	Unknown Prehistoric	Lithic scatter	0.6647	0.75
23333	WN-0586	DOUBLE TREE	Unknown Prehistoric	Workshop site	0.6647	0.75
23281	WN-0585	KISSER	Unknown Prehistoric	Workshop site	0.6647	0.75
25959	WN-0656	YOUNG ROAD #1	Unknown Prehistoric	Lithic scatter	0.6647	0.75
26961	WN-0714	RASMUSSEN	Unknown Prehistoric	Isolated finds	0.6647	0.75
25961	WN-0658	SAND PIT LANE #1	Unknown Prehistoric	Lithic scatter	0.6647	0.75
25962	WN-0660	SAND PIT ROAD #1	Unknown Prehistoric	Isolated finds	0.6647	0.75
1527	FD-0161	WOODED RIDGE I	Unknown Prehistoric	Campsite/village	0.6647	0.75
1535	FD-0169	FISCHER 8	Unknown Prehistoric	Campsite/village	0.6647	0.75
1534	FD-0168	FISCHER 7	Unknown Prehistoric	Campsite/village	0.6647	0.75
1531	FD-0165	FISCHER IV	Unknown Prehistoric	Campsite/village	0.6647	0.75
1524	FD-0158	PALMER I	Unknown Prehistoric	Campsite/village	0.6647	0.75
1526	FD-0160	PALMER II	Unknown Prehistoric	Campsite/village	0.6647	0.75
1542	FD-0175	STEINBARTH I	Unknown Prehistoric	Campsite/village	0.6647	0.75
1540	FD-0174	MAY	Unknown Prehistoric	Campsite/village	0.6647	0.75
1530	FD-0164	FISCHER III	Unknown Prehistoric	Campsite/village	0.6647	0.75
1537	FD-0171	SCHAEFER 5	Unknown Prehistoric	Campsite/village	0.6647	0.75
1536	FD-0170	SCHAEFER 4	Unknown Prehistoric	Campsite/village	0.6647	0.75
1538	FD-0172	SCHAEFER 6	Unknown Prehistoric	Campsite/village	0.6647	0.75
1506	FD-0140	LAUDOLFF VII	Unknown Prehistoric	Campsite/village	0.6647	0.75
1516	FD-0150	PIPPING III	Unknown Prehistoric	Campsite/village	0.6647	0.75
1515	FD-0149	PIPPING II	Unknown Prehistoric	Campsite/village	0.6647	0.75
30140	CT-0032	HUELSBECK I	Unknown Prehistoric	Lithic scatter	0.6647	0.75
22681	WN-0561	SPENGLER	Unknown Prehistoric	Campsite/village	0.6647	0.75
24698	WN-0626	SAIL	Unknown	Campsite/village	0.6647	0.75

			Prehistoric			
29106	WN-0756	WILSON SCHOOL	Unknown Prehistoric	Lithic scatter	0.6647	0.75
24702	WN-0624	POISON IVY	Unknown Prehistoric	Campsite/village	0.6647	0.75
24700	WN-0625	ERDMAN	Unknown Prehistoric	Campsite/village	0.6647	0.75
17060	WN-0387	DAY SITE	Unknown Prehistoric	Campsite/village	0.6647	0.75
17065	WN-0386	KEMPF	Unknown Prehistoric	Campsite/village	0.6647	0.75
23060	WN-0547	INDIAN FIELD #2	Unknown Prehistoric	Campsite/village	0.6647	0.75
4165	OU-0025	"INDIAN FIELD"	Unknown Prehistoric	Campsite/village	0.6647	0.75
22209	GL-0187	Bangs Burial	Unknown Prehistoric	Cemetery/burial	0.6647	0.75
11092	GL-0147	QUADE/ CARTER	Unknown Prehistoric	Campsite/village	0.6647	0.75
26182	FD-0438	BB PETROFORM	Unknown Prehistoric	Rock feature/petroform	0.6647	0.75
4169	OU-0077		Unknown Prehistoric	Unknown	0.6647	0.75
4183	OU-0010	SOUTH BLUFF	Unknown Prehistoric	Campsite/village	0.6647	0.75
4180	OU-0061	WELHOUSE II	Unknown Prehistoric	Campsite/village	0.6647	0.75
1234	CT-0086	FOREST JUNCTION	Unknown Prehistoric	Isolated finds	0.6647	0.75
22152	FD-0304	GALLE EAST	Unknown Prehistoric	Campsite/village	0.6647	0.75
22160	FD-0318	O'HEARN	Unknown Prehistoric	Campsite/village	0.6647	0.75
22176	FD-0307	FLOWER GARDEN	Unknown Prehistoric	Isolated finds	0.6647	0.75
1592	FD-0092	FRIENDSHIP	Unknown Prehistoric	Campsite/village	0.6647	0.75
23172	FD-0374	STANCHFIELD IV	Unknown Prehistoric	Campsite/village	0.6647	0.75
10267	GL-0136	DOLATA	Unknown Prehistoric	Campsite/village	0.6647	0.75
9505	FD-0280	PATT SITE	Unknown Prehistoric	Campsite/village	0.6647	0.75
21057	WN-0495	LA BRECHE	Unknown Prehistoric	Campsite/village	0.6647	0.75
22148	FD-0315	BAIER #4	Unknown Prehistoric	Campsite/village	0.6647	0.75
22149	FD-0312	Baier #1	Unknown Prehistoric	Rock feature/petroform	0.6647	0.75
22354	FD-0346	CAROL-LESS	Unknown Prehistoric	Campsite/village	0.6647	0.75
22362	FD-0339	COSTELLO #1	Unknown Prehistoric	Campsite/village	0.6647	0.75
28415	CT-0185	BFC ISOLATE #1	Unknown	Isolated finds	0.6647	0.75

			Prehistoric			
10274	FD-0265	KIMBLE #3	Unknown Prehistoric	Campsite/village	0.6647	0.75
12383	FD-0273		Unknown Prehistoric	Unknown	0.6647	0.75
869	CT-0084	KOLBE	Unknown Prehistoric	Campsite/village	0.6647	0.75
61591	CT-0215	Killsnake West	Unknown Prehistoric	Lithic scatter	0.6647	0.75
61468	FD-0486	Johnsburg Road	Unknown Prehistoric	Lithic scatter	0.6647	0.75
61471	FD-0489	Pine Hill Isolate	Unknown Prehistoric	Isolated finds	0.6647	0.75
64548	OU-0263	Lake View	Unknown Prehistoric	Lithic scatter	0.6647	0.75
72164	FD-0534	Jaeger	Unknown Prehistoric	Isolated finds	0.6647	0.75
74604	FD-0535	Jaeger 2	Unknown Prehistoric	Isolated finds	0.6647	0.75
22188	FD-0322	Pipe Town 1	Unknown Prehistoric	Isolated finds	0.6647	0.75
1656	FD-0008	Miss Barkers Gravel Pit Burials	Unknown Prehistoric	Cemetery/burial	0.6647	0.75
77766	FD-0578	JAC-25	Unknown Prehistoric	Isolated finds	0.6647	0.75
77624	FD-0566	JAC-10	Unknown Prehistoric	Isolated finds	0.6647	0.75
77565	FD-0563	JAC-07	Unknown Prehistoric	Lithic scatter	0.6647	0.75
78968	CT-0231	Gebhart	Unknown Prehistoric	Isolated finds	0.6647	0.75
64095	OU-0261	Fred Herbst	Unknown Prehistoric	Unknown	0.8702	1
62865	OU-0231	Partika Pond	Unknown Prehistoric	Lithic scatter	0.8702	1
27599	OU-0135	OLD BROWN	Unknown Prehistoric	Campsite/village	0.8702	1
27646	OU-0007	SOUTH BANK	Unknown Prehistoric	Campsite/village	0.8702	1
4185	OU-0008	East Gravel Pit	Unknown Prehistoric	Cemetery/burial	0.8702	1
1609	FD-0110	SYLVAN	Unknown Prehistoric	Campsite/village	0.8702	1
28619	WN-0752	BUSTER SITE	Unknown Prehistoric	Lithic scatter	0.8702	1
7174	WN-0100	KREBS	Unknown Prehistoric	Campsite/village	0.8702	1
11022	MQ-0058		Unknown Prehistoric	Campsite/village	0.8702	1
29070	CT-0195	AEBISCHER I.F. #1	Unknown Prehistoric	Lithic scatter	0.8702	1
894	CT-0112	JANDREY	Unknown Prehistoric	Campsite/village	0.8702	1
10095	MQ-0032		Unknown	Workshop site	0.8702	1

			Prehistoric			
26697	WN-0699	LITTLE WOODS	Unknown Prehistoric	Campsite/village	0.8702	1
7351	WN-0143	SCHMERLING	Unknown Prehistoric	Campsite/village	0.8702	1
25954	WN-0659	AMBER NEBL SITE #2	Unknown Prehistoric	Campsite/village	0.8702	1
1533	FD-0167	FISCHER 6	Unknown Prehistoric	Campsite/village	0.8702	1
26619	OU-0129	Mech	Unknown Prehistoric	Cemetery/burial	0.8702	1
8527	GL-0104	LEHNER	Unknown Prehistoric	Campsite/village	0.8702	1
11094	GL-0149	DILLIE	Unknown Prehistoric	Campsite/village	0.8702	1
4171	OU-0021		Unknown Prehistoric	Campsite/village	0.8702	1
6056	OU-0037		Unknown Prehistoric	Campsite/village	0.8702	1
27227	OU-0252	MOORE ROAD- POPLAR LANE POND 2	Unknown Prehistoric	Lithic scatter	0.8702	1
23173	FD-0373	STANCHFIELD III	Unknown Prehistoric	Campsite/village	0.8702	1
22384	FD-0331	AIGNER #2	Unknown Prehistoric		0.8702	1
1616	FD-0070	Michels	Unknown Prehistoric	Cemetery/burial	0.8702	1
7199	WN-0016	Long Point Bay	Unknown Prehistoric		0.8702	1
10081	MQ-0017		Unknown Prehistoric	Workshop site	0.8702	1
22363	FD-0338	HOLE IN THE POCKET	Unknown Prehistoric	Campsite/village	0.8702	1
1232	CT-0055		Unknown Prehistoric	Campsite/village	0.8702	1
20525	WS-0152	PETRONIUS	Unknown Prehistoric	Workshop site	0.8702	1
21683	WS-0182	NOVAKOWESKI	Unknown Prehistoric	Isolated finds	0.8702	1
27448	WS-0227	OTTO HARTWIG	Unknown Prehistoric	Lithic scatter	0.8702	1
24309	WS-0219	THUNDERING CHAMBERS	Unknown Prehistoric	Campsite/village	0.8702	1
1594	FD-0032	Mosher Creek	Unknown Prehistoric	Campsite/village	0.8702	1
7396	WN-0217		Unknown Prehistoric	Corn hills/garden beds	0.8702	1
61590	CT-0214	Killsnake East	Unknown Prehistoric	Lithic scatter	0.8702	1
61466	FD-0485	Johnsburg Isolate	Unknown Prehistoric	Isolated finds	0.8702	1
64208	OU-0262		Unknown Prehistoric	Lithic scatter	0.8702	1

74104	OU-0279	Wild Turkeys	Unknown Prehistoric	Lithic scatter	0.8702	1
77764	FD-0576	JAC-23	Unknown Prehistoric	Isolated finds	0.8702	1
77706	FD-0575	JAC-22	Unknown Prehistoric	Isolated finds	0.8702	1
77564	FD-0562	JAC-06	Unknown Prehistoric	Isolated finds	0.8702	1
77544	FD-0561	JAC-05	Unknown Prehistoric	Lithic scatter	0.8702	1
77506	FD-0559	JAC-03	Unknown Prehistoric	Isolated finds	0.8702	1
28158	OU-0158	PALMBACK SITE	Unknown Prehistoric	Unknown	1.0758	1.25
28842	OU-0170	APPLETON AIRPORT ISOLATED FIND	Unknown Prehistoric	Isolated finds	1.0758	1.25
1574	FD-0062		Unknown Prehistoric	Workshop site	1.0758	1.25
27550	OU-0140	BURNS SITE	Unknown Prehistoric	Unknown	1.0758	1.25
10167	WS-0060		Unknown Prehistoric	Campsite/village	1.0758	1.25
30399	WN-0768	Romberg	Unknown Prehistoric	Lithic scatter	1.0758	1.25
7386	WN-0123	LEACH NO. 1	Unknown Prehistoric	Workshop site	1.0758	1.25
24951	WN-0247	FELCHER SITE	Unknown Prehistoric	Campsite/village	1.0758	1.25
23250	WN-0584	RUNNING FAWN	Unknown Prehistoric	Workshop site	1.0758	1.25
12920	WN-0364	OMREAU AVENUE	Unknown Prehistoric	Campsite/village	1.0758	1.25
1462	FD-0178	VIELBIG I	Unknown Prehistoric	Campsite/village	1.0758	1.25
1463	FD-0179	VIELBUG II	Unknown Prehistoric	Campsite/village	1.0758	1.25
1498	FD-0133	JUNCTION	Unknown Prehistoric	Campsite/village	1.0758	1.25
1635	FD-0228	Copper Beads Gravel Pit Burial	Unknown Prehistoric	Cemetery/burial	1.0758	1.25
7256	WN-0444	SCHMUDE	Unknown Prehistoric	Campsite/village	1.0758	1.25
25822	FD-0429	BROTHER-IN-LAW LEFT	Unknown Prehistoric	Rock feature/petroform	1.0758	1.25
30184	OU-0189	NEWMAN SITE	Unknown Prehistoric	Unknown	1.0758	1.25
27551	OU-0143	WILLIAM RIEHL SITE	Unknown Prehistoric	Unknown	1.0758	1.25
27553	OU-0145	WILLIAM OTTO SITE	Unknown Prehistoric	Unknown	1.0758	1.25
27552	OU-0144	CHARLES HOLTZ SITE	Unknown Prehistoric	Unknown	1.0758	1.25
23500	CT-0125	LINTNER	Unknown	Isolated finds	1.0758	1.25

			Prehistoric			
59128	WN-0783	Bayou Village and Cornfields	Unknown Prehistoric	Corn hills/garden beds	1.0758	1.25
22709	FD-0363	SCHROEDER	Unknown Prehistoric	Campsite/village	1.0758	1.25
60687	FD-0479	Mary Hill	Unknown Prehistoric	Lithic scatter	1.0758	1.25
64703	OU-0265	Red-backed	Unknown Prehistoric	Lithic scatter	1.0758	1.25
77685	FD-0572	JAC-19	Unknown Prehistoric	Lithic scatter	1.0758	1.25
77664	FD-0568	JAC-13	Unknown Prehistoric	Isolated finds	1.0758	1.25
77504	FD-0557	JAC-01	Unknown Prehistoric	Lithic scatter	1.0758	1.25
1646	FD-0076	Shell Bead Barn Burials	Unknown Prehistoric	Cemetery/burial	1.2813	1.5
59898	MQ-0142	Page Point Village	Unknown Prehistoric	Campsite/village	1.2813	1.5
77705	FD-0574	JAC-21	Unknown Prehistoric	Isolated finds	1.2813	1.5
1443	FD-0193	GUENTHES	Unknown Prehistoric	Campsite/village	1.4868	1.5
1442	FD-0192	SANDPIT	Unknown Prehistoric	Campsite/village	1.4868	1.5
1444	FD-0194	ASHKUM	Unknown Prehistoric	Campsite/village	1.4868	1.5
24287	FD-0408	TURTLE HILL	Unknown Prehistoric	Campsite/village	1.4868	1.5
11091	GL-0162	JEPSON	Unknown Prehistoric	Campsite/village	1.4868	1.5
1471	FD-0182	SKUNK	Unknown Prehistoric	Campsite/village	1.4868	1.5
1465	FD-0233		Unknown Prehistoric	Campsite/village	1.4868	1.5
1464	FD-0180	VIELBIG III	Unknown Prehistoric	Campsite/village	1.4868	1.5
8413	GL-0109	SPRING LAKE CAMP	Unknown Prehistoric	Campsite/village	1.4868	1.5
1426	FD-0219		Unknown Prehistoric	Campsite/village	1.4868	1.5
1423	FD-0232		Unknown Prehistoric	Campsite/village	1.4868	1.5
10080	MQ-0016		Unknown Prehistoric	Workshop site	1.4868	1.5
10043	MQ-0085		Unknown Prehistoric	Campsite/village	1.4868	1.5
22931	FD-0365	Sampson Site	Unknown Prehistoric	Campsite/village	1.4868	1.5
11016	MQ-0054	JUDD SITE	Unknown Prehistoric	Campsite/village	1.4868	1.5
29703	OU-0178	BLACK CREEK BEND SITE	Unknown Prehistoric	Campsite/village	1.4868	1.5
10089	MQ-0025	East Shore Village	Unknown	Workshop site	1.4868	1.5

			Prehistoric			
77604	FD-0565	JAC-09	Unknown Prehistoric	Isolated finds	1.4868	1.5
77524	FD-0560	JAC-04	Unknown Prehistoric	Isolated finds	1.4868	1.5
22652	WN-0551	THOMAS SITE	Unknown Prehistoric	Campsite/village	1.6924	1.75
25463	FD-0421	CAMPGROUND CREEK VILLAGE	Unknown Prehistoric	Campsite/village	1.6924	1.75
21432	WN-0502	SPLITTGERBER	Unknown Prehistoric	Campsite/village	1.8979	2
26974	WN-0708	PAULA'S SITE	Unknown Prehistoric	Lithic scatter	1.8979	2
11095	GL-0158	MILLER	Unknown Prehistoric	Campsite/village	1.8979	2
8525	GL-0047	JACKSON MILLER CAMPSITE	Unknown Prehistoric	Campsite/village	1.8979	2
8415	GL-0108		Unknown Prehistoric	Campsite/village	1.8979	2
27816	FD-0456	KETTER	Unknown Prehistoric	Isolated finds	1.8979	2
8372	GL-0018	Clark Campsite	Unknown Prehistoric	Campsite/village	1.8979	2
24488	GL-0199	SCHRAMM	Unknown Prehistoric	Campsite/village	1.8979	2
23730	FD-0385	SITE 5	Unknown Prehistoric	Isolated finds	2.1034	2.25
23735	FD-0387	SITE 9	Unknown Prehistoric	Campsite/village	2.1034	2.25
1439	FD-0189	NITSCHKE I	Unknown Prehistoric	Campsite/village	2.1034	2.25
1459	FD-0207	POND	Unknown Prehistoric	Campsite/village	2.1034	2.25
1458	FD-0206	MCCARTY	Unknown Prehistoric	Campsite/village	2.1034	2.25
1455	FD-0203	BIXBY 6	Unknown Prehistoric	Campsite/village	2.1034	2.25
1451	FD-0199	BIXBY III	Unknown Prehistoric	Campsite/village	2.1034	2.25
1450	FD-0198	BIXBY II	Unknown Prehistoric	Campsite/village	2.1034	2.25
1449	FD-0197	BIXBY I	Unknown Prehistoric	Campsite/village	2.1034	2.25
23728	FD-0389	SITE 11	Unknown Prehistoric	Isolated finds	2.1034	2.25
1528	FD-0162	WOODED RIDGE II	Unknown Prehistoric	Campsite/village	2.1034	2.25
1529	FD-0163	NITECAP	Unknown Prehistoric	Campsite/village	2.1034	2.25
1507	FD-0141	HORNET	Unknown Prehistoric	Campsite/village	2.1034	2.25
1500	FD-0134	LAUDOLFF I	Unknown Prehistoric	Campsite/village	2.1034	2.25
1514	FD-0148	PIPPING I	Unknown	Campsite/village	2.1034	2.25

			Prehistoric			
1497	FD-0132	BROWN ROAD I	Unknown Prehistoric	Campsite/village	2.1034	2.25
1509	FD-0143	BROWN ROAD II	Unknown Prehistoric	Campsite/village	2.1034	2.25
1510	FD-0144	PELLA I	Unknown Prehistoric	Campsite/village	2.1034	2.25
26612	FD-0445	SHEA	Unknown Prehistoric	Campsite/village	2.1034	2.25
22710	CT-0121	KLASEN FISH DAM	Unknown Prehistoric	Other	2.1034	2.25
10273	FD-0264	KIMBLE #4	Unknown Prehistoric	Campsite/village	2.1034	2.25
27280	FD-0449	ISOLATED FIND	Unknown Prehistoric	Isolated finds	2.1034	2.25
61663	FD-0494	Windy Beans	Unknown Prehistoric	Lithic scatter	2.1034	2.25
70044	FD-0530		Unknown Prehistoric	Lithic scatter	2.1034	2.25
70045	FD-0531		Unknown Prehistoric	Isolated finds	2.1034	2.25
75404	FD-0554	Kenyon Petroform Site	Unknown Prehistoric	Rock feature/petroform	2.1034	2.25
10276	FD-0267	RAUBE	Unknown Prehistoric	Campsite/village	2.3090	2.5
1522	FD-0156	OAK TREE	Unknown Prehistoric	Campsite/village	2.3090	2.5
1502	FD-0136	LAUDOLFF III	Unknown Prehistoric	Campsite/village	2.3090	2.5
1501	FD-0135	LAUDOLFF II	Unknown Prehistoric	Campsite/village	2.3090	2.5
1512	FD-0146	FISCHER I	Unknown Prehistoric	Campsite/village	2.3090	2.5
1513	FD-0147	FISCHER II	Unknown Prehistoric	Campsite/village	2.3090	2.5
11451	FD-0268	KIMBLE #2	Unknown Prehistoric	Campsite/village	2.3090	2.5
1435	FD-0244		Unknown Prehistoric	Campsite/village	2.3090	2.5

Table 2: The La Crosse Terrace Region site data that was essential to this project.

SITE ID	SMITHSONIA	SITE NAME	CULTURAL	SITE TYPE	SD Values	SD Range
5775	LC-0034	Valley View	Oneota	Campsite/village	-2.0937	-2.25
7749	LC-0185	North Shore	Oneota	Campsite/village	-2.0937	-2.25
13076	LC-0358	Hartig	Oneota	Campsite/village	-2.0937	-2.25
68027	MO-0662	Shouldn't Be Site	Oneota	Campsite/village	-1.7789	-2
28682	MO-0452	ANGELO POND	Oneota	Campsite/village	-1.5269	-1.75
20567	LC-0432	New Road-Meier Farm Site	Oneota	Campsite/village	-1.4640	-1.5
7746	LC-0182	JACKIE SMITH	Oneota	Campsite/village	-1.4640	-1.5
7742	LC-0178	ROSEBUD II	Oneota	Campsite/village	-1.4640	-1.5
707	LC-0189	VAN AELSTYN	Oneota	Campsite/village	-1.4640	-1.5
23314	LC-0530	VAN DUNK #1	Oneota	Campsite/village	-1.4640	-1.5
23315	LC-0531	VAN DUNK #2	Oneota	Campsite/village	-1.4640	-1.5
5851	LC-0111	HOLMEN HONEY WAGON	Oneota	Campsite/village	-1.4640	-1.5
5859	LC-0119	STREMCHA	Oneota	Campsite/village	-1.4640	-1.5
20450	LC-0422	YOUNG EAST	Oneota	Campsite/village	-1.3065	-1.5
18400	LC-0397	Kloppenburg	Oneota	Campsite/village	-1.3065	-1.5
5843	LC-0103	SPANGLER 1	Oneota	Campsite/village	-1.3065	-1.5
5848	LC-0108	TWO WATCH	Oneota	Campsite/village	-1.3065	-1.5
22251	LC-0485	HOLLEY STREET	Oneota	Campsite/village	-1.3065	-1.5
4276	TR-0044	SHRAKE-GILLIES VILLAGE	Oneota	Campsite/village	-1.1491	-1.25
27441	TR-0314	ONEOTA DREAM SITE	Oneota	Campsite/village	-1.1491	-1.25
16346	TR-0157	Schoolyard Site	Oneota	Campsite/village	-1.1491	-1.25
7750	LC-0186	PONDEROSA	Oneota	Workshop site	-1.1491	-1.25
5817	LC-0076	OLSON	Oneota	Campsite/village	-1.1491	-1.25
25178	LC-0583	BRICE PRAIRIE INDUSTRIAL PARK	Oneota	Campsite/village	-1.1491	-1.25
13797	LC-0359	Firesign	Oneota	Campsite/village	-1.1491	-1.25
18400	LC-0397	Kloppenburg	Oneota	Campsite/village	-1.1491	-1.25
5788	LC-0047	Cliff View	Oneota	Campsite/village	-1.1491	-1.25
5838	LC-0098	BERANEK 2	Oneota	Campsite/village	-1.1491	-1.25
8694	LC-0250	SCHOENBURGER	Oneota	Campsite/village	-0.8342	-1
59241	JA-0457	Mae Shramek	Oneota	Lithic scatter	-0.3618	-0.5
7654	LC-0192	KRAUSE SUBSTATION	Oneota	Campsite/village	-0.2044	-0.25
5860	LC-0120	DUMMER	Oneota	Campsite/village	-0.2044	-0.25
27895	VE-1103	SPENCER	Oneota	Campsite/village	-0.0470	-0.25
5870	LC-0130	QUICK MUD	Oneota	Campsite/village	-0.0470	-0.25
26198	LC-0609	HOLMEN PARK	Oneota	Campsite/village	-0.0470	-0.25
5881	LC-0141	MCCABE	Oneota	Campsite/village	-0.0470	-0.25
22243	LC-0500	WEINKAUF SITE	Oneota	Campsite/village	-0.0470	-0.25
5814	LC-0073	Pertzsch Mound	Oneota	Mound(s) - Conical	-0.0470	-0.25

13122	LC-0365	SAND LAKE HILLS A	Oneota	Campsite/village	-0.0470	-0.25
13123	LC-0364	SAND LAKE HILLS B	Oneota	Workshop site	-0.0470	-0.25
7660	LC-0198	KRAUSE RIDGES	Oneota	Corn hills/garden beds	-0.0470	-0.25
27999	LC-0649	KNOBLOCH III-F	Oneota	Campsite/village	-0.0470	-0.25
4332	TR-0100	CENTURY	Oneota	Campsite/village	-0.0470	-0.25
7737	LC-0173	R. PERTZCH	Oneota	Campsite/village	0.1105	0.25
28494	LC-0659	HEROLD II	Oneota	Lithic scatter	0.2679	0.5
7736	LC-0172	B. PRALLE V	Oneota	Campsite/village	0.2679	0.5
7738	LC-0174	BUTEO ROCKSHELTER	Oneota	Cave/rockshelter	0.4254	0.5
5872	LC-0132	GONE LOG CABIN	Oneota	Campsite/village	0.4254	0.5
29290	LC-0692	HUBER SITE	Oneota	Campsite/village	0.4254	0.5
5876	LC-0136	LONE COW HORN	Oneota	Campsite/village	0.7403	1
12743	LC-0360	Area G	Oneota	Cemetery/burial	0.7403	1
13124	LC-0363	SAND LAKE HILLS C	Oneota	Workshop site	0.7403	1
7731	LC-0167	SCHALLER	Oneota	Campsite/village	0.7403	1
8759	LC-0266	HAUSER I	Oneota	Campsite/village	0.7403	1
27998	LC-0644	KNOBLOCH IV-G	Oneota	Campsite/village	0.7403	1
27997	LC-0645	KNOBLOCH IV-H	Oneota	Campsite/village	0.7403	1
13126	LC-0367	Trocinski Cemetery	Oneota	Cemetery/burial	0.7403	1
27994	LC-0647	VAN DUNK IV	Oneota	Campsite/village	0.7403	1
27995	LC-0648	VAN DUNK V	Oneota	Campsite/village	0.7403	1
22749	LC-0511	STOEN III	Oneota	Campsite/village	0.7403	1
5880	LC-0140	GLOMSTAD	Oneota	Campsite/village	0.7403	1
28442	LC-0654	TROCINSKI II	Oneota	Lithic scatter	0.7403	1
4282	TR-0050	Schaffner	Oneota	Campsite/village	0.8977	1
12806	LC-0352	Swennes Oneota	Oneota	Campsite/village	1.0552	1.25
10337	LC-0333	SWENNES BROS.	Oneota	Campsite/village	1.0552	1.25
5882	LC-0142	YOUNGER	Oneota	Isolated finds	1.0552	1.25
18160	LC-0392	KORSCHGEN II	Oneota	Campsite/village	1.0552	1.25
18448	LC-0403	ELMWOOD I	Oneota	Campsite/village	1.0552	1.25
8692	LC-0258	SENN SITE	Oneota	Campsite/village	1.0552	1.25
28761	LC-0668	VITERBO SOCCER FIELD	Oneota	Campsite/village	1.0552	1.25
5857	LC-0117	JOHNSON	Oneota	Campsite/village	1.0552	1.25
5879	LC-0139	IVANELLE	Oneota	Campsite/village	1.0552	1.25
20687	LC-0436	GROKOWSKY SITE	Oneota	Campsite/village	1.0552	1.25
22232	LC-0507	PAULSON SITE	Oneota	Campsite/village	1.0552	1.25
29578	LC-0699	Long Coulee Church	Oneota	Campsite/village	1.2126	1.25
21595	TR-0213	Jeff Boat	Oneota	Campsite/village	1.3701	1.5

9129	LC-0314	TOWN OF MIDWAY	Oneota	Campsite/village	1.3701	1.5
61958	LC-0769	Hale II	Oneota	Campsite/village	1.5275	1.75
8309	VE-0612	HINZE-PROKSCH	Oneota	Campsite/village	1.5275	1.75
8310	VE-0602	MEYER FARM	Oneota	Campsite/village	1.5275	1.75
5789	LC-0048	Dayton	Oneota	Campsite/village	1.5275	1.75
18158	LC-0390	LEE	Oneota	Campsite/village	1.5275	1.75
28441	LC-0653	Trocinski I	Oneota	Campsite/village	1.5275	1.75
26302	MO-0265	CLEAR CREEK	Unknown Prehistoric	Campsite/village	-1.4640	-1.5
30246	LC-0704	ASPEN VALLEY	Unknown Prehistoric	Campsite/village	0.7403	1
62003	VE-1301	Michel	Unknown Prehistoric	Lithic scatter	0.8977	1
61966	MO-0633	Mlsna	Unknown Prehistoric	Isolated finds	1.0552	1.25
22250	LC-0508	BROOKHARDT GARDEN SITE	Unknown Prehistoric	Campsite/village	-2.0937	-2.25
8679	LC-0255	PFUFF CREEK SITE	Unknown Prehistoric	Campsite/village	-2.0937	-2.25
23505	LC-0537	ROCKLAND CITY SITE	Unknown Prehistoric	Campsite/village	-2.0937	-2.25
68968	LC-0781	Brady Farm	Unknown Prehistoric	Campsite/village	-2.0937	-2.25
9003	JA-0095	J. MCDONALD	Unknown Prehistoric	Campsite/village	-1.9363	-2
25934	JA-0322		Unknown Prehistoric	Isolated finds	-1.9363	-2
12899	JA-0111	TREMPEALEAU FISHERY II	Unknown Prehistoric	Campsite/village	-1.9363	-2
21614	LC-0472	BLUFF TOP SITE	Unknown Prehistoric	Unknown	-1.9363	-2
24625	JA-0298	BRF #2	Unknown Prehistoric	Isolated finds	-1.9363	-2
8697	JA-0086	PETERSON PIT SITE	Unknown Prehistoric	Workshop site	-1.9363	-2
2303	JA-0026	PERRY CREEK I	Unknown Prehistoric	Unknown	-1.9363	-2
2304	JA-0027	PERRY CREEK II	Unknown Prehistoric	Unknown	-1.9363	-2
26309	MO-0269	HOLLOW GROUND 92-C	Unknown Prehistoric	Lithic scatter	-1.9363	-2
59522	JA-0500	Cambell Site	Unknown Prehistoric	Lithic scatter	-1.9363	-2
58915	MO-0576	Acorn Workshop	Unknown Prehistoric	Lithic scatter	-1.9363	-2
59946	MO-0600	Antony	Unknown Prehistoric	Lithic scatter	-1.9363	-2
62825	MO-0634	Purple Quarry	Unknown Prehistoric	Quarry	-1.7789	-2
18151	JA-0129	NEW CABIN	Unknown Prehistoric	Campsite/village	-1.7789	-2

2323	JA-0062	NORTMAN	Unknown Prehistoric	Workshop site	-1.7789	-2
16331	MO-0133	OAK MEADOWS	Unknown Prehistoric	Campsite/village	-1.7789	-2
22277	MO-0172	BREITANFIELD	Unknown Prehistoric	Campsite/village	-1.7789	-2
23913	JA-0189	FOOTPRINT SITE	Unknown Prehistoric	Rock art	-1.7789	-2
26844	MO-0388		Unknown Prehistoric	Lithic scatter	-1.7789	-2
29052	MO-0480	97S	Unknown Prehistoric	Lithic scatter	-1.7789	-2
27059	JA-0343	DUNNINGAN NORTH	Unknown Prehistoric	Campsite/village	-1.7789	-2
29169	MO-0498	STARK A SITE	Unknown Prehistoric	Lithic scatter	-1.7789	-2
8766	LC-0272	WILLINGER I	Unknown Prehistoric	Campsite/village	-1.7789	-2
8340	JA-0074	STEVENS LAKE	Unknown Prehistoric	Workshop site	-1.7789	-2
18157	JA-0125	RENDLER SITE	Unknown Prehistoric	Campsite/village	-1.7789	-2
26856	MO-0395		Unknown Prehistoric	Lithic scatter	-1.7789	-2
24597	MO-0227	COLES VALLEY III	Unknown Prehistoric	Campsite/village	-1.7789	-2
26310	MO-0270	TARP B3-A	Unknown Prehistoric	Lithic scatter	-1.7789	-2
26311	MO-0271	TARP B3-B	Unknown Prehistoric	Lithic scatter	-1.7789	-2
26297	MO-0261	CACTUS PRAIRIE B 15- 10/14	Unknown Prehistoric	Lithic scatter	-1.7789	-2
26296	MO-0260	CACTUS PRAIRIE A 15- 10/14	Unknown Prehistoric	Lithic scatter	-1.7789	-2
28132	MO-0440	BLOWING SAND	Unknown Prehistoric	Lithic scatter	-1.7789	-2
26839	MO-0384		Unknown Prehistoric	Lithic scatter	-1.7789	-2
8335	LC-0239	ROCKLAND II	Unknown Prehistoric	Campsite/village	-1.7789	-2
24792	JA-0297	PFAFF IXA	Unknown Prehistoric	Campsite/village	-1.7789	-2
26831	MO-0377		Unknown Prehistoric	Lithic scatter	-1.7789	-2
26848	MO-0390		Unknown Prehistoric	Lithic scatter	-1.7789	-2
27707	MO-0417	MS PILLAR SITE	Unknown Prehistoric	Workshop site	-1.7789	-2
28139	MO-0437	BURMA ROAD WEST	Unknown Prehistoric	Workshop site	-1.7789	-2
29142	MO-0486	BLINSTON BIFACE	Unknown Prehistoric	Lithic scatter	-1.7789	-2

29012	MO-0476	Cataract Rathbone Creek	Unknown Prehistoric	Lithic scatter	-1.7789	-2
8341	MO-0099	JOE SCHAITEL	Unknown Prehistoric	Workshop site	-1.7789	-2
29282	MO-0510	WEST END SITE	Unknown Prehistoric	Rock art	-1.7789	-2
59635	MO-0582	Big site	Unknown Prehistoric	Lithic scatter	-1.7789	-2
59534	JA-0512	Meyer Site	Unknown Prehistoric	Isolated finds	-1.7789	-2
59646	MO-0593	Krueger C Site	Unknown Prehistoric	Lithic scatter	-1.7789	-2
30249	MO-0538	BAYPORT AVENUE	Unknown Prehistoric	Workshop site	-1.7789	-2
59144	JA-0471	Irving	Unknown Prehistoric	Lithic scatter	-1.7789	-2
59171	JA-0488	Hegge	Unknown Prehistoric	Lithic scatter	-1.7789	-2
66572	MO-0651	Coles Scatter 3	Unknown Prehistoric	Lithic scatter	-1.7789	-2
66571	MO-0650	Coles Scatter 2	Unknown Prehistoric	Lithic scatter	-1.7789	-2
66570	MO-0649	Coles Scatter 1	Unknown Prehistoric	Lithic scatter	-1.7789	-2
66568	MO-0647	Coles Rock Repository	Unknown Prehistoric	Lithic scatter	-1.7789	-2
66567	MO-0646	La Crosse River Infantry	Unknown Prehistoric	Lithic scatter	-1.7789	-2
68030	MO-0665	Quartermaster Scatter	Unknown Prehistoric	Lithic scatter	-1.7789	-2
73465	MO-0700	Rocket Car	Unknown Prehistoric	Lithic scatter	-1.7789	-2
76226	MO-0725	3678 STH 27 West	Unknown Prehistoric	Isolated finds	-1.7789	-2
63868	MO-0640	Pine Edge	Unknown Prehistoric	Lithic scatter	-1.6214	-1.75
62827	MO-0636	Dam Rest Stop	Unknown Prehistoric	Lithic scatter	-1.6214	-1.75
61964	MO-0631	Jackson Upper	Unknown Prehistoric	Lithic scatter	-1.6214	-1.75
60248	MO-0603	Gilbertson Site	Unknown Prehistoric	Lithic scatter	-1.6214	-1.75
24630	JA-0300	BRF 4	Unknown Prehistoric	Campsite/village	-1.6214	-1.75
24626	JA-0299	BRF 3	Unknown Prehistoric	Isolated finds	-1.6214	-1.75
24633	JA-0302	NEKOOSA PAPER SITE	Unknown Prehistoric	Campsite/village	-1.6214	-1.75
30063	JA-0450	SITE 4	Unknown Prehistoric	Lithic scatter	-1.6214	-1.75
30058	JA-0449	SITE 3	Unknown Prehistoric	Lithic scatter	-1.6214	-1.75
30057	JA-0448	SITE 2	Unknown Prehistoric	Lithic scatter	-1.6214	-1.75

25729	JA-0310	DOPPELGANGER SITE	Unknown Prehistoric	Campsite/village	-1.6214	-1.75
28129	MO-0443	ARCADIA AVENUE WEST	Unknown Prehistoric	Lithic scatter	-1.6214	-1.75
28973	MO-0466	97I	Unknown Prehistoric	Lithic scatter	-1.6214	-1.75
4050	MO-0214	ROCKWELL (FORMERLY MO-D)	Unknown Prehistoric	Campsite/village	-1.6214	-1.75
2355	JA-0067	CHRISINGER	Unknown Prehistoric	Campsite/village	-1.6214	-1.75
21416	JA-0160	FREDRICKSON SITE	Unknown Prehistoric	Campsite/village	-1.6214	-1.75
18152	JA-0130	BLUE SPRUCE	Unknown Prehistoric	Campsite/village	-1.6214	-1.75
2322	JA-0061	SCHNICK	Unknown Prehistoric	Campsite/village	-1.6214	-1.75
27656	MO-0422	LEVERING	Unknown Prehistoric	Campsite/village	-1.6214	-1.75
3996	MO-0444	MO-B	Unknown Prehistoric	Campsite/village	-1.6214	-1.75
3997	MO-0203	Beaver Creek	Unknown Prehistoric	Campsite/village	-1.6214	-1.75
9373	JA-0100	FARRINGTON	Unknown Prehistoric	Campsite/village	-1.6214	-1.75
2370	JA-0048	CUSTER	Unknown Prehistoric	Campsite/village	-1.6214	-1.75
29575	MO-0521	TOMAH SITE 1	Unknown Prehistoric	Isolated finds	-1.6214	-1.75
29576	MO-0524	TOMAH SITE 2	Unknown Prehistoric	Lithic scatter	-1.6214	-1.75
29574	MO-0522	TOMAH SITE 3	Unknown Prehistoric	Lithic scatter	-1.6214	-1.75
29049	JA-0417	MATTSON	Unknown Prehistoric	Lithic scatter	-1.6214	-1.75
29050	JA-0418	BERG SITE	Unknown Prehistoric	Lithic scatter	-1.6214	-1.75
29048	JA-0416	NELSON SITE	Unknown Prehistoric	Lithic scatter	-1.6214	-1.75
29051	JA-0419	RONNING SITE	Unknown Prehistoric	Campsite/village	-1.6214	-1.75
26308	MO-0268	Bearclaw 82-3B	Unknown Prehistoric	Lithic scatter	-1.6214	-1.75
26845	MO-0389		Unknown Prehistoric	Lithic scatter	-1.6214	-1.75
28961	MO-0460	97C	Unknown Prehistoric	Workshop site	-1.6214	-1.75
28964	MO-0463	97F	Unknown Prehistoric	Lithic scatter	-1.6214	-1.75
26921	JA-0331		Unknown Prehistoric	Isolated finds	-1.6214	-1.75
12815	JA-0108	WALTER NEUMAN	Unknown Prehistoric	Campsite/village	-1.6214	-1.75
27052	JA-0335	PHILIP	Unknown	Campsite/village	-1.6214	-1.75

		MITSKOGEN	Prehistoric			
22878	JA-0183	GARTH SITE I	Unknown Prehistoric	Isolated finds	-1.6214	-1.75
22886	JA-0186	AKERS SITE	Unknown Prehistoric	Isolated finds	-1.6214	-1.75
22879	JA-0184	GARTH SITE II	Unknown Prehistoric	Isolated finds	-1.6214	-1.75
13543	JA-0133	HART SITE #2	Unknown Prehistoric	Cabin/homestead	-1.6214	-1.75
8955	JA-0093	EGENBERGER	Unknown Prehistoric	Campsite/village	-1.6214	-1.75
29167	MO-0497	HIGHES	Unknown Prehistoric	Lithic scatter	-1.6214	-1.75
3932	LC-0205	F	Unknown Prehistoric	Campsite/village	-1.6214	-1.75
9739	JA-0101	WHITE SITE	Unknown Prehistoric	Campsite/village	-1.6214	-1.75
13119	JA-0120	BARTOS I	Unknown Prehistoric	Campsite/village	-1.6214	-1.75
18417	JA-0134	INDIAN GRAVE CREEK	Unknown Prehistoric	Campsite/village	-1.6214	-1.75
2284	JA-0390		Unknown Prehistoric	Campsite/village	-1.6214	-1.75
2282	JA-0393		Unknown Prehistoric	Workshop site	-1.6214	-1.75
18154	JA-0124	BERRY	Unknown Prehistoric	Campsite/village	-1.6214	-1.75
8800	JA-0088	KILMA ROAD	Unknown Prehistoric	Campsite/village	-1.6214	-1.75
26827	MO-0373		Unknown Prehistoric	Lithic scatter	-1.6214	-1.75
26314	MO-0274	TARP B-5 C	Unknown Prehistoric	Lithic scatter	-1.6214	-1.75
26822	MO-0369		Unknown Prehistoric	Lithic scatter	-1.6214	-1.75
58977	MO-0554	Cinder Lithic Scatter	Unknown Prehistoric	Lithic scatter	-1.6214	-1.75
24850	MO-0248	911209D- 31	Unknown Prehistoric	Unknown	-1.6214	-1.75
24849	MO-0247	911209D- 30	Unknown Prehistoric	Isolated finds	-1.6214	-1.75
24807	MO-0234	911209D- 8	Unknown Prehistoric	Isolated finds	-1.6214	-1.75
24848	MO-0246	911209D- 29	Unknown Prehistoric		-1.6214	-1.75
26825	MO-0402		Unknown Prehistoric	Lithic scatter	-1.6214	-1.75
24814	MO-0241	911209D-24	Unknown Prehistoric	Unknown	-1.6214	-1.75
26823	MO-0370		Unknown Prehistoric	Lithic scatter	-1.6214	-1.75
24845	MO-0243	911209D-26	Unknown Prehistoric	Campsite/village	-1.6214	-1.75
24812	MO-0240	911209D-23	Unknown	Unknown	-1.6214	-1.75

			Prehistoric			
26824	MO-0371		Unknown Prehistoric	Lithic scatter	-1.6214	-1.75
28959	MO-0458	BADGER DROP ZONE SITE A	Unknown Prehistoric	Lithic scatter	-1.6214	-1.75
30052	JA-0447	SITE 1	Unknown Prehistoric	Lithic scatter	-1.6214	-1.75
12901	JA-0113	PAULY II	Unknown Prehistoric	Campsite/village	-1.6214	-1.75
12903	JA-0115	FEVERHELM	Unknown Prehistoric	Campsite/village	-1.6214	-1.75
24632	JA-0301	S & A REALTY SITE	Unknown Prehistoric	Isolated finds	-1.6214	-1.75
22702	JA-0173	VAUDREUIL SITE	Unknown Prehistoric	Campsite/village	-1.6214	-1.75
26300	MO-0264	IVY 38-1	Unknown Prehistoric	Lithic scatter	-1.6214	-1.75
20183	MO-0140	RTS MEDICAL SITE	Unknown Prehistoric	Campsite/village	-1.6214	-1.75
26836	MO-0382		Unknown Prehistoric	Lithic scatter	-1.6214	-1.75
22818	MO-0168	TARR CREEK 5	Unknown Prehistoric	Campsite/village	-1.6214	-1.75
26834	MO-0380		Unknown Prehistoric	Lithic scatter	-1.6214	-1.75
15025	MO-0134	WISCONSIN STATE PATROL ACADEMY LITHIC SCATTER	Unknown Prehistoric	Campsite/village	-1.6214	-1.75
27402	MO-0416	FORT AR	Unknown Prehistoric	Workshop site	-1.6214	-1.75
23193	MO-0175	VIPER	Unknown Prehistoric	Campsite/village	-1.6214	-1.75
22816	MO-0166	TARR CREEK 3	Unknown Prehistoric	Campsite/village	-1.6214	-1.75
22813	MO-0169	TARR CREEK	Unknown Prehistoric	Isolated finds	-1.6214	-1.75
16351	MO-0132		Unknown Prehistoric	Campsite/village	-1.6214	-1.75
24336	MO-0222		Unknown Prehistoric	Isolated finds	-1.6214	-1.75
26841	MO-0385		Unknown Prehistoric	Lithic scatter	-1.6214	-1.75
24352	MO-0223		Unknown Prehistoric	Lithic scatter	-1.6214	-1.75
20963	MO-0158	SITE C	Unknown Prehistoric	Isolated finds	-1.6214	-1.75
20965	MO-0156	PARKING LOT SITE	Unknown Prehistoric	Isolated finds	-1.6214	-1.75
4035	MO-0051	Site C Sand Blow	Unknown Prehistoric	Campsite/village	-1.6214	-1.75
26840	MO-0362		Unknown Prehistoric	Campsite/village	-1.6214	-1.75

20962	MO-0157	ISOLATED FIND SITE B	Unknown Prehistoric	Isolated finds	-1.6214	-1.75
4034	MO-0049	LA CROSSE RIVER	Unknown Prehistoric	Campsite/village	-1.6214	-1.75
20977	MO-0161	HESSELBERG I SITE	Unknown Prehistoric	Isolated finds	-1.6214	-1.75
4014	MO-0070	LIEK #3	Unknown Prehistoric	Campsite/village	-1.6214	-1.75
29605	JA-0429	JANKE	Unknown Prehistoric	Campsite/village	-1.6214	-1.75
2338	JA-0056	F. DOLSEY	Unknown Prehistoric	Workshop site	-1.6214	-1.75
20722	JA-0155	SCHOEMAKER SITE	Unknown Prehistoric	Workshop site	-1.6214	-1.75
24795	JA-0307	JOHNSON I	Unknown Prehistoric	Campsite/village	-1.6214	-1.75
18150	JA-0128	WESTFORK OF HILLS CREEK I	Unknown Prehistoric	Campsite/village	-1.6214	-1.75
2356	JA-0068	STOCKWELL CREEK FISHING AREA	Unknown Prehistoric	Campsite/village	-1.6214	-1.75
12436	MO-0122	BIVOUAC ROAD SOUTH	Unknown Prehistoric	Isolated finds	-1.6214	-1.75
26299	MO-0263	SWAMP HAUL 38	Unknown Prehistoric	Lithic scatter	-1.6214	-1.75
10280	MO-0110	MCCOY 4	Unknown Prehistoric	Campsite/village	-1.6214	-1.75
10278	MO-0108	McCoy 2	Unknown Prehistoric	Campsite/village	-1.6214	-1.75
23451	MO-0179	FM-79	Unknown Prehistoric	Unknown	-1.6214	-1.75
27708	MO-0418	NAT SITE	Unknown Prehistoric	Lithic scatter	-1.6214	-1.75
29141	MO-0485	CARUFEL	Unknown Prehistoric	Lithic scatter	-1.6214	-1.75
27826	MO-0429	Left Over Site	Unknown Prehistoric	Isolated finds	-1.6214	-1.75
27827	MO-0430	Soper-Jenkins	Unknown Prehistoric	Campsite/village	-1.6214	-1.75
26696	MO-0359	MEROW SITE	Unknown Prehistoric	Workshop site	-1.6214	-1.75
26696	MO-0359	MEROW SITE	Unknown Prehistoric	Workshop site	-1.6214	-1.75
29014	MO-0478	WEGNER A	Unknown Prehistoric	Lithic scatter	-1.6214	-1.75
29015	MO-0479	WEGNER B AND C	Unknown Prehistoric	Campsite/village	-1.6214	-1.75
28503	MO-0448	Jenkins Creek Cluster #4	Unknown Prehistoric	Lithic scatter	-1.6214	-1.75
3977	MO-0075	Amidon	Unknown Prehistoric	Campsite/village	-1.6214	-1.75
59628	MO-0560	Sparta Pond Landing	Unknown Prehistoric	Lithic scatter	-1.6214	-1.75
59630	MO-0577	Access Road	Unknown	Lithic scatter	-1.6214	-1.75

		Ridge	Prehistoric			
59632	MO-0579	Jones site	Unknown Prehistoric	Lithic scatter	-1.6214	-1.75
59634	MO-0581	Furlin II site	Unknown Prehistoric	Lithic scatter	-1.6214	-1.75
59523	JA-0501	Ester J. Site	Unknown Prehistoric	Lithic scatter	-1.6214	-1.75
10279	MO-0109	MCCOY 3	Unknown Prehistoric	Campsite/village	-1.6214	-1.75
10280	MO-0110	MCCOY 4	Unknown Prehistoric	Campsite/village	-1.6214	-1.75
59146	JA-0473	Gjerseth	Unknown Prehistoric	Lithic scatter	-1.6214	-1.75
59149	JA-0474	Holcomb	Unknown Prehistoric	Lithic scatter	-1.6214	-1.75
59162	JA-0479	Bock	Unknown Prehistoric	Lithic scatter	-1.6214	-1.75
4019	MO-0043	Gilner	Unknown Prehistoric	Campsite/village	-1.6214	-1.75
60655	JA-0519	Kimball	Unknown Prehistoric	Lithic scatter	-1.6214	-1.75
60660	JA-0521	Paul Giese II	Unknown Prehistoric	Lithic scatter	-1.6214	-1.75
60667	MO-0615	Baby Pine	Unknown Prehistoric	Lithic scatter	-1.6214	-1.75
61703	MO-0624	Erickson	Unknown Prehistoric	Isolated finds	-1.6214	-1.75
61723	MO-0626	Jackson Lower	Unknown Prehistoric	Lithic scatter	-1.6214	-1.75
66866	MO-0657	Sand Grotto	Unknown Prehistoric	Lithic scatter	-1.6214	-1.75
66865	MO-0656	Grotto II	Unknown Prehistoric	Isolated finds	-1.6214	-1.75
68024	MO-0659	Eastern Tarr	Unknown Prehistoric	Lithic scatter	-1.6214	-1.75
68884	MO-0666	SF Tarr Creek Site	Unknown Prehistoric	Lithic scatter	-1.6214	-1.75
70206	MO-0674	EPW Pine	Unknown Prehistoric	Lithic scatter	-1.6214	-1.75
70205	MO-0673	Tarr Storage	Unknown Prehistoric	Lithic scatter	-1.6214	-1.75
70184	MO-0668	Scattered Run	Unknown Prehistoric	Lithic scatter	-1.6214	-1.75
23891	MO-0192	911209A-01	Unknown Prehistoric	Lithic scatter	-1.6214	-1.75
73545	MO-0703	La Crosse Split	Unknown Prehistoric	Campsite/village	-1.6214	-1.75
73407	MO-0694	Camel Back	Unknown Prehistoric	Lithic scatter	-1.6214	-1.75
73406	MO-0693	Alderwood's Next Meal	Unknown Prehistoric	Campsite/village	-1.6214	-1.75
73386	MO-0690	Contra Blackrock	Unknown Prehistoric	Lithic scatter	-1.6214	-1.75
73385	MO-0689	Corner Pine	Unknown	Lithic scatter	-1.6214	-1.75

			Prehistoric			
76224	MO-0723	STH 71 East	Unknown Prehistoric	Isolated finds	-1.6214	-1.75
77424	MO-0735	Stillwell Railroad Scatter	Unknown Prehistoric	Lithic scatter	-1.6214	-1.75
77287	MO-0727	Buried Suburb	Unknown Prehistoric	Lithic scatter	-1.6214	-1.75
62823	MO-0621	Dry Place	Unknown Prehistoric	Lithic scatter	-1.5269	-1.75
26325	MO-0280	TARP B-5 AB	Unknown Prehistoric	Lithic scatter	-1.5269	-1.75
4048	MO-0221	MO-W	Unknown Prehistoric	Campsite/village	-1.5269	-1.75
73384	MO-0688	Scattered Litter	Unknown Prehistoric	Lithic scatter	-1.5269	-1.75
73364	MO-0687	Hazelwood Bisect	Unknown Prehistoric	Campsite/village	-1.5269	-1.75
63867	MO-0639	Tank Droppings	Unknown Prehistoric	Lithic scatter	-1.4640	-1.5
62843	MO-0638	Dry Fern	Unknown Prehistoric	Lithic scatter	-1.4640	-1.5
10300	TR-0138	J.O. BEADLE VII	Unknown Prehistoric	Campsite/village	-1.4640	-1.5
29699	LC-0701	WEHRENBURG LAWN	Unknown Prehistoric	Isolated finds	-1.4640	-1.5
23768	TR-0271	ARCADIA IV	Unknown Prehistoric	Campsite/village	-1.4640	-1.5
8305	VE-0608	BULLHEAD POND II	Unknown Prehistoric	Campsite/village	-1.4640	-1.5
18430	LC-0402	AGGER GLYPHS	Unknown Prehistoric	Rock art	-1.4640	-1.5
25694	LC-0588	SACIA B	Unknown Prehistoric	Campsite/village	-1.4640	-1.5
18429	LC-0401	AGGER ROCKSHELTER II	Unknown Prehistoric	Cave/rockshelter	-1.4640	-1.5
2345	JA-0059	O. CASPER	Unknown Prehistoric	Campsite/village	-1.4640	-1.5
2351	JA-0060	SKARR	Unknown Prehistoric	Workshop site	-1.4640	-1.5
2346	JA-0058	GONIA	Unknown Prehistoric	Campsite/village	-1.4640	-1.5
2347	JA-0064	MCCROREY I	Unknown Prehistoric	Workshop site	-1.4640	-1.5
2344	JA-0055	CASPER	Unknown Prehistoric	Campsite/village	-1.4640	-1.5
4005	MO-0210	MO-J	Unknown Prehistoric	Campsite/village	-1.4640	-1.5
27657	MO-0423	SPARTA	Unknown Prehistoric	Campsite/village	-1.4640	-1.5
58972	JA-0465	O'Neill	Unknown Prehistoric	Lithic scatter	-1.4640	-1.5
13125	LC-0366	H-1	Unknown Prehistoric	Campsite/village	-1.4640	-1.5

29577	MO-0523	TOMAH SITE 4	Unknown Prehistoric	Lithic scatter	-1.4640	-1.5
59145	JA-0472	Stiene	Unknown Prehistoric	Lithic scatter	-1.4640	-1.5
26920	JA-0332	T-17 SITE	Unknown Prehistoric	Lithic scatter	-1.4640	-1.5
2227	JA-0223	JATT	Unknown Prehistoric	Campsite/village	-1.4640	-1.5
26820	MO-0368		Unknown Prehistoric	Lithic scatter	-1.4640	-1.5
10289	MO-0119	MCCOY 14	Unknown Prehistoric	Isolated finds	-1.4640	-1.5
26861	MO-0400		Unknown Prehistoric	Lithic scatter	-1.4640	-1.5
10288	MO-0118	MCCOY 13	Unknown Prehistoric	Lithic scatter	-1.4640	-1.5
10283	MO-0113	MCCOY 8	Unknown Prehistoric	Campsite/village	-1.4640	-1.5
10281	MO-0111	MCCOY 6	Unknown Prehistoric	Campsite/village	-1.4640	-1.5
10282	MO-0112	MCCOY 7	Unknown Prehistoric	Campsite/village	-1.4640	-1.5
30597	MO-0549	MOSQUITO DIABLOS	Unknown Prehistoric	Campsite/village	-1.4640	-1.5
28960	MO-0459	97B	Unknown Prehistoric	Lithic scatter	-1.4640	-1.5
9369	JA-0099	GILBERTSON	Unknown Prehistoric	Campsite/village	-1.4640	-1.5
24111	JA-0196	ARBUTUS LOWER BACKWATER #6	Unknown Prehistoric	Isolated finds	-1.4640	-1.5
23038	JA-0179	LAKE ARBUTUS LOWER BACKWATER 2	Unknown Prehistoric	Workshop site	-1.4640	-1.5
18155	JA-0123	R. FOUND	Unknown Prehistoric	Campsite/village	-1.4640	-1.5
27969	JA-0401	JIM HOUD SITE	Unknown Prehistoric	Campsite/village	-1.4640	-1.5
23758	TR-0262	SCHANK III	Unknown Prehistoric	Campsite/village	-1.4640	-1.5
23757	TR-0261	SCHANK II	Unknown Prehistoric	Campsite/village	-1.4640	-1.5
4275	TR-0043		Unknown Prehistoric	Campsite/village	-1.4640	-1.5
23759	TR-0263	SCHANK I SITE	Unknown Prehistoric	Campsite/village	-1.4640	-1.5
13003	LC-0343	SCHALLER- HAGEN CAMP	Unknown Prehistoric	Campsite/village	-1.4640	-1.5
7748	LC-0184	LYTLE	Unknown Prehistoric	Workshop site	-1.4640	-1.5
20564	LC-0428	HOLMEN INDUSTRIAL 1	Unknown Prehistoric	Campsite/village	-1.4640	-1.5
5774	LC-0033	Urley	Unknown Prehistoric	Campsite/village	-1.4640	-1.5

5773	LC-0032	Collins	Unknown Prehistoric	Campsite/village	-1.4640	-1.5
8805	JA-0090	STEVENS HIXTON	Unknown Prehistoric	Campsite/village	-1.4640	-1.5
27934	JA-0399	ISOLATED FIND #1	Unknown Prehistoric	Isolated finds	-1.4640	-1.5
2283	JA-0392	LEVIS CREEK	Unknown Prehistoric	Campsite/village	-1.4640	-1.5
22706	JA-0175	BEIER/JENSON	Unknown Prehistoric	Workshop site	-1.4640	-1.5
23035	JA-0177	ARBUTUS LOWER BACKWATER #4	Unknown Prehistoric	Workshop site	-1.4640	-1.5
2314	JA-0005	East Fork	Unknown Prehistoric	Lithic scatter	-1.4640	-1.5
23125	VE-0972	ALFRED MALIN SITE	Unknown Prehistoric	Campsite/village	-1.4640	-1.5
20686	LC-0435	HOYER SITE	Unknown Prehistoric	Campsite/village	-1.4640	-1.5
29159	MO-0490	HIGLEY B	Unknown Prehistoric	Workshop site	-1.4640	-1.5
24118	TR-0276	A. PRONSCHINSKI II	Unknown Prehistoric	Campsite/village	-1.4640	-1.5
26860	MO-0399		Unknown Prehistoric	Campsite/village	-1.4640	-1.5
22815	MO-0167	TARR CREEK 4	Unknown Prehistoric	Campsite/village	-1.4640	-1.5
26846	MO-0363		Unknown Prehistoric	Lithic scatter	-1.4640	-1.5
8680	LC-0253	PFAFF SITE- CORNFIELD	Unknown Prehistoric	Unknown	-1.4640	-1.5
7658	LC-0196		Unknown Prehistoric	Campsite/village	-1.4640	-1.5
24787	JA-0292	PFAFF VID	Unknown Prehistoric	Campsite/village	-1.4640	-1.5
23681	MO-0183	ALDERWOOD LAKE SITE C	Unknown Prehistoric	Campsite/village	-1.4640	-1.5
23683	MO-0181	ALDERWOOD LAKE SITE G	Unknown Prehistoric	Campsite/village	-1.4640	-1.5
23890	MO-0193	911209A-02	Unknown Prehistoric	Isolated finds	-1.4640	-1.5
27401	MO-0415	E-FORT	Unknown Prehistoric	Isolated finds	-1.4640	-1.5
26855	MO-0367		Unknown Prehistoric	Lithic scatter	-1.4640	-1.5
59627	MO-0558	Old North Pine	Unknown Prehistoric	Lithic scatter	-1.4640	-1.5
59639	MO-0586	Bill's Last Hurrah	Unknown Prehistoric	Campsite/village	-1.4640	-1.5
59548	LC-0729	Nelson Park Site	Unknown Prehistoric	Lithic scatter	-1.4640	-1.5
59145	JA-0472	Stiene	Unknown Prehistoric	Lithic scatter	-1.4640	-1.5

59161	JA-0478	Blencoe	Unknown Prehistoric	Lithic scatter	-1.4640	-1.5
2310	JA-0228	JACC	Unknown Prehistoric	Campsite/village	-1.4640	-1.5
70186	MO-0670	Rope Bridge Point	Unknown Prehistoric	Isolated finds	-1.4640	-1.5
73408	MO-0695	Hazel's Head	Unknown Prehistoric	Lithic scatter	-1.4640	-1.5
73405	MO-0692	Giblin Pond	Unknown Prehistoric	Lithic scatter	-1.4640	-1.5
73404	MO-0691	408 Scatter	Unknown Prehistoric	Lithic scatter	-1.4640	-1.5
73328	MO-0685	Hazel Dell Square	Unknown Prehistoric	Lithic scatter	-1.4640	-1.5
77304	MO-0728	Clear North Scatter	Unknown Prehistoric	Lithic scatter	-1.4640	-1.5
4003	MO-0079	KURTZWEL	Unknown Prehistoric	Campsite/village	-1.3695	-1.5
4001	MO-0066	H.R. SCHMIDT	Unknown Prehistoric	Campsite/village	-1.3695	-1.5
3971	MO-0090	THREE RING	Unknown Prehistoric	Campsite/village	-1.3695	-1.5
29160	MO-0491	HIGLEY A	Unknown Prehistoric	Lithic scatter	-1.3695	-1.5
26491	MO-0285	CORY SITE	Unknown Prehistoric	Lithic scatter	-1.3695	-1.5
26853	MO-0393		Unknown Prehistoric	Lithic scatter	-1.3695	-1.5
26830	MO-0376		Unknown Prehistoric	Lithic scatter	-1.3695	-1.5
29141	MO-0485	CARUFEL	Unknown Prehistoric	Lithic scatter	-1.3695	-1.5
29013	MO-0477	SOPER CREEK FLAKES	Unknown Prehistoric	Lithic scatter	-1.3695	-1.5
29599	MO-0515	HANSCH	Unknown Prehistoric	Workshop site	-1.3695	-1.5
28501	MO-0446	Jenkins Creek Cluster #2	Unknown Prehistoric	Lithic scatter	-1.3695	-1.5
66569	MO-0648	Coles Scatter 4	Unknown Prehistoric	Lithic scatter	-1.3695	-1.5
70185	MO-0669	Mistaken Identity	Unknown Prehistoric	Lithic scatter	-1.3695	-1.5
77465	MO-0738	Silver Shavings	Unknown Prehistoric	Lithic scatter	-1.3695	-1.5
59466	TR-0385	Perrot Nature Center Site	Unknown Prehistoric	Lithic scatter	-1.3065	-1.5
29528	LC-0696	LOST NESHONOC	Unknown Prehistoric	Isolated finds	-1.3065	-1.5
8548	LC-0217	NOSHONOC I	Unknown Prehistoric	Campsite/village	-1.3065	-1.5
4043	MO-0065	Sell	Unknown Prehistoric	Workshop site	-1.3065	-1.5
21414	JA-0158	CURRAN SITE	Unknown Prehistoric	Campsite/village	-1.3065	-1.5

25701	JA-0304	ISOLATED FIND	Unknown Prehistoric	Isolated finds	-1.3065	-1.5
4297	TR-0065	Wormtongue	Unknown Prehistoric	Campsite/village	-1.3065	-1.5
27642	LC-0640	OELKE DISPOSAL	Unknown Prehistoric	Campsite/village	-1.3065	-1.5
8771	LC-0245	CHIPMUNK	Unknown Prehistoric	Lithic scatter	-1.3065	-1.5
25695	LC-0589	SACIA A	Unknown Prehistoric	Campsite/village	-1.3065	-1.5
22219	JA-0167	STUBRUD	Unknown Prehistoric	Isolated finds	-1.3065	-1.5
4006	MO-0067	A.C. SCHMIDT	Unknown Prehistoric	Campsite/village	-1.3065	-1.5
4007	MO-0072	NIEFELDT	Unknown Prehistoric	Campsite/village	-1.3065	-1.5
9273	JA-0096	LITTLE STUMP	Unknown Prehistoric	Campsite/village	-1.3065	-1.5
8722	JA-0080	A. HANSON SITE	Unknown Prehistoric	Workshop site	-1.3065	-1.5
26874	JA-0325	SOLIE SITE	Unknown Prehistoric	Campsite/village	-1.3065	-1.5
18153	JA-0131	KNAPP	Unknown Prehistoric	Campsite/village	-1.3065	-1.5
2219	JA-0069		Unknown Prehistoric	Campsite/village	-1.3065	-1.5
27063	JA-0347	ROSENBAUM SPRING	Unknown Prehistoric	Campsite/village	-1.3065	-1.5
22880	JA-0185	GARTH SITE III	Unknown Prehistoric	Isolated finds	-1.3065	-1.5
29289	JA-0428	GARTH IV	Unknown Prehistoric	Isolated finds	-1.3065	-1.5
22218	JA-0168	N. NELSON SITE	Unknown Prehistoric	Isolated finds	-1.3065	-1.5
22899	TR-0253	RALPH SOPPA II SITE	Unknown Prehistoric	Campsite/village	-1.3065	-1.5
16344	LC-0389	Surplus South	Unknown Prehistoric	Campsite/village	-1.3065	-1.5
5850	LC-0110	SCHALLER	Unknown Prehistoric	Campsite/village	-1.3065	-1.5
11551	LC-0322	UNITRUST	Unknown Prehistoric	Campsite/village	-1.3065	-1.5
27961	JA-0405	STONY CREEK SITE	Unknown Prehistoric	Campsite/village	-1.3065	-1.5
2274	JA-0030	ARNESON SURFACE COLLECTION	Unknown Prehistoric	Campsite/village	-1.3065	-1.5
26837	MO-0361		Unknown Prehistoric	Campsite/village	-1.3065	-1.5
8328	LC-0232	CRAIG I	Unknown Prehistoric	Campsite/village	-1.3065	-1.5
8678	LC-0254	Bangor I	Unknown Prehistoric	Campsite/village	-1.3065	-1.5
23679	MO-0185	ALDERWOOD	Unknown	Isolated finds	-1.3065	-1.5

		LAKE SITE A	Prehistoric			
26850	MO-0366		Unknown Prehistoric	Lithic scatter	-1.3065	-1.5
28131	MO-0441	ED'S LAST SITE	Unknown Prehistoric	Lithic scatter	-1.3065	-1.5
58975	MO-0552	Alderwood Thicket	Unknown Prehistoric	Lithic scatter	-1.3065	-1.5
27828	MO-0427	Luther Junior	Unknown Prehistoric	Campsite/village	-1.3065	-1.5
59537	LC-0718	Laughrehr II	Unknown Prehistoric	Lithic scatter	-1.3065	-1.5
59538	LC-0719	Flemming	Unknown Prehistoric	Lithic scatter	-1.3065	-1.5
59540	LC-0721	Huhn site	Unknown Prehistoric	Lithic scatter	-1.3065	-1.5
59541	LC-0722	Tauscher II site	Unknown Prehistoric	Lithic scatter	-1.3065	-1.5
59543	LC-0723	Manke site	Unknown Prehistoric	Lithic scatter	-1.3065	-1.5
59521	JA-0499	Wensel site	Unknown Prehistoric	Lithic scatter	-1.3065	-1.5
59531	JA-0510	Reninger Site	Unknown Prehistoric	Lithic scatter	-1.3065	-1.5
59157	JA-0476	Reinart	Unknown Prehistoric	Lithic scatter	-1.3065	-1.5
59163	JA-0480	Gjerset 2	Unknown Prehistoric	Lithic scatter	-1.3065	-1.5
59164	JA-0481	Bue	Unknown Prehistoric	Lithic scatter	-1.3065	-1.5
60663	MO-0612	Stillwell Turnaround	Unknown Prehistoric	Lithic scatter	-1.3065	-1.5
60668	MO-0616	Stillwell Picnic	Unknown Prehistoric	Lithic scatter	-1.3065	-1.5
64305	VE-1307	Penny Site	Unknown Prehistoric	Lithic scatter	-1.3065	-1.5
66924	TR-0401	Old Trempealeau	Unknown Prehistoric	Campsite/village	-1.3065	-1.5
68304	JA-0535	D. Olson	Unknown Prehistoric	Isolated finds	-1.3065	-1.5
70204	MO-0672	Stillwell Bob	Unknown Prehistoric	Lithic scatter	-1.3065	-1.5
73484	MO-0702	October Flow	Unknown Prehistoric	Campsite/village	-1.3065	-1.5
73327	MO-0684	Lazy Beaver	Unknown Prehistoric	Lithic scatter	-1.3065	-1.5
73326	MO-0683	Auburn 16	Unknown Prehistoric	Lithic scatter	-1.3065	-1.5
75364	TR-0405	Matrimony Site	Unknown Prehistoric	Campsite/village	-1.3065	-1.5
8463	TR-0166	BWF-B	Unknown Prehistoric	Isolated finds	-1.1491	-1.25
23547	TR-0257	TREMPEALEAU PRAIRIE TRAIL #3	Unknown Prehistoric	Campsite/village	-1.1491	-1.25

4296	TR-0064	BORK	Unknown Prehistoric	Campsite/village	-1.1491	-1.25
27946	LC-0642	MCCLINTOCK ORTHOQUARTZITE SITE	Unknown Prehistoric	Quarry	-1.1491	-1.25
24723	LC-0568	LEWIS II	Unknown Prehistoric	Campsite/village	-1.1491	-1.25
23765	TR-0268	ARCADIA V	Unknown Prehistoric	Campsite/village	-1.1491	-1.25
23764	TR-0267	ARCADIA VI	Unknown Prehistoric	Campsite/village	-1.1491	-1.25
4279	TR-0047		Unknown Prehistoric	Campsite/village	-1.1491	-1.25
28906	VE-1127	690.7 HUNTER'S POINT II	Unknown Prehistoric	Lithic scatter	-1.1491	-1.25
20563	LC-0427	SACIA II SITE	Unknown Prehistoric	Campsite/village	-1.1491	-1.25
4000	MO-0209	MO-H	Unknown Prehistoric	Campsite/village	-1.1491	-1.25
8465	TR-0168	BWF-E	Unknown Prehistoric	Isolated finds	-1.1491	-1.25
59141	JA-0470	Eckel	Unknown Prehistoric	Lithic scatter	-1.1491	-1.25
27971	LC-0643	WELDA	Unknown Prehistoric	Campsite/village	-1.1491	-1.25
23621	LC-0543	OPLAND	Unknown Prehistoric	Campsite/village	-1.1491	-1.25
26815	LC-0616	Gales Bluff Cave	Unknown Prehistoric	Rock art	-1.1491	-1.25
8982	LC-0290	KOSTUCH	Unknown Prehistoric	Campsite/village	-1.1491	-1.25
29436	TR-0367	THE OLD SWITCHEROO	Unknown Prehistoric	Lithic scatter	-1.1491	-1.25
21463	TR-0207	NEWCOMB VALLEY X SITE	Unknown Prehistoric	Isolated finds	-1.1491	-1.25
5828	LC-0088	SOCIETY	Unknown Prehistoric	Campsite/village	-1.1491	-1.25
706	LC-0188	JACOBSON-PONDEROSA	Unknown Prehistoric	Workshop site	-1.1491	-1.25
705	LC-0187	KORPAL	Unknown Prehistoric	Workshop site	-1.1491	-1.25
22844	LC-0520	CHURCH GARDEN ISOLATED FIND	Unknown Prehistoric	Isolated finds	-1.1491	-1.25
5806	LC-0065	Adamson Farm Site C	Unknown Prehistoric	Campsite/village	-1.1491	-1.25
27636	LC-0639	"NA"	Unknown Prehistoric	Lithic scatter	-1.1491	-1.25
8445	LC-0077	METALLICS	Unknown Prehistoric	Campsite/village	-1.1491	-1.25
14203	JA-0151	LOCALITY 2	Unknown Prehistoric	Campsite/village	-1.1491	-1.25
10310	TR-0144	J.O. BEADLE XXII	Unknown Prehistoric	Campsite/village	-1.1491	-1.25

10325	LC-0324	HOLLAND PARK AIRPORT	Unknown Prehistoric	Campsite/village	-1.1491	-1.25
10324	LC-0323	L. HANSON I	Unknown Prehistoric	Campsite/village	-1.1491	-1.25
28819	TR-0354	ROLLING FIELDS SITE	Unknown Prehistoric	Isolated finds	-1.1491	-1.25
18674	VE-0837	MYRON HANSON II	Unknown Prehistoric	Isolated finds	-1.1491	-1.25
26829	MO-0375		Unknown Prehistoric	Lithic scatter	-1.1491	-1.25
27687	MO-0420	West Prairie Village	Unknown Prehistoric	Campsite/village	-1.1491	-1.25
26315	MO-0275	TARP B-11 AB	Unknown Prehistoric	Lithic scatter	-1.1491	-1.25
26860	MO-0399		Unknown Prehistoric	Campsite/village	-1.1491	-1.25
28128	MO-0439	SUMAC SWAMP SITE	Unknown Prehistoric	Workshop site	-1.1491	-1.25
30242	JA-0452	HAGAN	Unknown Prehistoric	Lithic scatter	-1.1491	-1.25
2337	JA-0050	S. OLSON	Unknown Prehistoric	Campsite/village	-1.1491	-1.25
2342	JA-0053	NORDAHL	Unknown Prehistoric	Workshop site	-1.1491	-1.25
29607	JA-0431	LAUFENBERG B	Unknown Prehistoric	Campsite/village	-1.1491	-1.25
29613	JA-0436	SHRAMEK E	Unknown Prehistoric	Campsite/village	-1.1491	-1.25
10915	MO-0149	10915 SITE	Unknown Prehistoric	Other	-1.1491	-1.25
8451	LC-0202	LA JEUNE	Unknown Prehistoric	Campsite/village	-1.1491	-1.25
59631	MO-0578	Jones II site	Unknown Prehistoric	Lithic scatter	-1.1491	-1.25
59633	MO-0580	Evens Site	Unknown Prehistoric	Lithic scatter	-1.1491	-1.25
59483	JA-0496	Horse Shoe A site	Unknown Prehistoric	Lithic scatter	-1.1491	-1.25
59524	JA-0502	Hazel Site	Unknown Prehistoric	Isolated finds	-1.1491	-1.25
59525	JA-0503	Stetzer	Unknown Prehistoric	Lithic scatter	-1.1491	-1.25
59141	JA-0470	Eckel	Unknown Prehistoric	Lithic scatter	-1.1491	-1.25
59017	MO-0575	Bill Schneller #1	Unknown Prehistoric	Lithic scatter	-1.1491	-1.25
68029	MO-0664	YAAS 1	Unknown Prehistoric	Campsite/village	-1.1491	-1.25
68026	MO-0661	A1 Corner	Unknown Prehistoric	Lithic scatter	-1.1491	-1.25
26323	MO-0278	KARMA 15-11	Unknown Prehistoric	Lithic scatter	-1.1491	-1.25
73425	MO-0698	Silver Creek Overlook	Unknown Prehistoric	Campsite/village	-1.1491	-1.25

8470	TR-0117	KIPES ISLAND V	Unknown Prehistoric	Campsite/village	-0.9916	-1
4042	MO-0045	JORGENSEN	Unknown Prehistoric	Isolated finds	-0.9916	-1
21295	TR-0187	NEWCOMB VALLEY VII SITE	Unknown Prehistoric	Campsite/village	-0.9916	-1
21626	TR-0209	DANIELS POINT	Unknown Prehistoric	Quarry	-0.9916	-1
4012	MO-0068	LIEK #1	Unknown Prehistoric	Campsite/village	-0.9916	-1
23623	LC-0540	H. DANIELSON	Unknown Prehistoric	Campsite/village	-0.9916	-1
26820	MO-0368		Unknown Prehistoric	Lithic scatter	-0.9916	-1
4622	VE-0297	L. LISNEY SITE XI	Unknown Prehistoric	Campsite/village	-0.9916	-1
4712	VE-0389	VE-389	Unknown Prehistoric	Campsite/village	-0.9916	-1
4713	VE-0390	VE-390	Unknown Prehistoric	Campsite/village	-0.9916	-1
24053	TR-0286	SCHAEFER II	Unknown Prehistoric	Campsite/village	-0.8342	-1
24122	TR-0280	SCHLESSER I	Unknown Prehistoric	Campsite/village	-0.8342	-1
26203	LC-0605	ROESLER 2	Unknown Prehistoric	Campsite/village	-0.8342	-1
21081	LC-0461	SWING II SITE	Unknown Prehistoric	Campsite/village	-0.8342	-1
22231	LC-0504	JUSTIN II	Unknown Prehistoric	Isolated finds	-0.8342	-1
25920	LC-0598	HOME ON THE MANGE	Unknown Prehistoric	Lithic scatter	-0.8342	-1
9264	LC-0421	ISOLATED FIND	Unknown Prehistoric	Isolated finds	-0.8342	-1
4273	TR-0041		Unknown Prehistoric	Campsite/village	-0.8342	-1
8460	TR-0111	PUCHALLA	Unknown Prehistoric	Campsite/village	-0.8342	-1
4274	TR-0042		Unknown Prehistoric	Campsite/village	-0.8342	-1
23761	TR-0264	KOLSTAD SITE	Unknown Prehistoric	Campsite/village	-0.8342	-1
27817	TR-0319	Penman Fill	Unknown Prehistoric	Isolated finds	-0.8342	-1
21311	TR-0203	NEWCOMB VALLEY I SITE	Unknown Prehistoric	Campsite/village	-0.8342	-1
29287	JA-0427	SCHNICH WORKSHOP	Unknown Prehistoric	Workshop site	-0.8342	-1
2354	JA-0057	A. EIDE	Unknown Prehistoric	Campsite/village	-0.8342	-1
30404	TR-0373	VAN LOON MOUNDS	Unknown Prehistoric	Mound(s) - Other/Unk	-0.8342	-1
12900	JA-0112	PAULY I	Unknown	Campsite/village	-0.8342	-1

			Prehistoric			
9763	LC-0310	HEVER	Unknown Prehistoric	Campsite/village	-0.8342	-1
24783	JA-0288	PFAFF V-B	Unknown Prehistoric	Campsite/village	-0.8342	-1
2362	JA-0040	Geske	Unknown Prehistoric	Workshop site	-0.8342	-1
19137	JA-0137	PARCEL A	Unknown Prehistoric	Quarry	-0.8342	-1
59481	JA-0494	Jennings Site	Unknown Prehistoric	Lithic scatter	-0.8342	-1
59484	JA-0497	Horse Shoe B Site	Unknown Prehistoric	Lithic scatter	-0.8342	-1
21293	TR-0185	NEWCOMB VALLEY IX SITE	Unknown Prehistoric	Campsite/village	-0.6767	-0.75
27974	JA-0404	JIM HOUD NORTH	Unknown Prehistoric	Campsite/village	-0.6767	-0.75
29455	VE-1208	KP-72	Unknown Prehistoric	Isolated finds	-0.6767	-0.75
28835	VE-1128	NORTH TURTLE	Unknown Prehistoric	Isolated finds	-0.6767	-0.75
29474	VE-1227	KP-92	Unknown Prehistoric	Lithic scatter	-0.6767	-0.75
29473	VE-1226	KP-91	Unknown Prehistoric	Lithic scatter	-0.6767	-0.75
29472	VE-1225	KP-90	Unknown Prehistoric	Lithic scatter	-0.6767	-0.75
29406	VE-1168	KP-30	Unknown Prehistoric	Isolated finds	-0.6767	-0.75
29465	VE-1218	KP-82	Unknown Prehistoric	Isolated finds	-0.6767	-0.75
29438	VE-1230	White Gull Pits	Unknown Prehistoric	Lithic scatter	-0.6767	-0.75
29451	VE-1204	KP-68	Unknown Prehistoric	Isolated finds	-0.6767	-0.75
29033	LC-0677	STANKEY SITE	Unknown Prehistoric	Lithic scatter	-0.6767	-0.75
29076	JA-0423	HERTZFELDT	Unknown Prehistoric	Cave/rockshelter	-0.6767	-0.75
29396	VE-1162	KP-24	Unknown Prehistoric	Lithic scatter	-0.6767	-0.75
29395	VE-1161	KP-23	Unknown Prehistoric	Isolated finds	-0.6767	-0.75
29380	VE-1148	KP-9	Unknown Prehistoric	Lithic scatter	-0.6767	-0.75
29377	VE-1145	KP-5	Unknown Prehistoric	Lithic scatter	-0.6767	-0.75
29375	VE-1143	KP-3	Unknown Prehistoric	Lithic scatter	-0.6767	-0.75
29393	VE-1160	KP-22	Unknown Prehistoric	Isolated finds	-0.6767	-0.75
29388	VE-1155	KP-16	Unknown Prehistoric	Isolated finds	-0.6767	-0.75
29392	VE-1159	KP-21	Unknown	Lithic scatter	-0.6767	-0.75

			Prehistoric			
27980	VE-1104	JIM PARR SITE	Unknown Prehistoric	Campsite/village	-0.6767	-0.75
26629	VE-1082	ISOLATED FIND #3	Unknown Prehistoric	Isolated finds	-0.6767	-0.75
27644	JA-0395	RIPPLE SANDSTONE CAVE	Unknown Prehistoric	Rock art	-0.6767	-0.75
24732	JA-0239	SCHROEDER I B	Unknown Prehistoric	Campsite/village	-0.6767	-0.75
24785	JA-0290	PFAFF VIB	Unknown Prehistoric	Campsite/village	-0.6767	-0.75
24780	JA-0285	PFAFF IVC	Unknown Prehistoric	Campsite/village	-0.6767	-0.75
24781	JA-0286	PFAFF IVD	Unknown Prehistoric	Campsite/village	-0.6767	-0.75
24760	JA-0267	JAHN II A	Unknown Prehistoric	Campsite/village	-0.6767	-0.75
10104	VE-0711	SCHULTZ I	Unknown Prehistoric	Isolated finds	-0.6767	-0.75
60351	VE-1298	Honey Bear Farm North	Unknown Prehistoric	Lithic scatter	-0.6767	-0.75
4767	VE-0444	VE-444	Unknown Prehistoric	Campsite/village	-0.6767	-0.75
4688	VE-0365	VE-365	Unknown Prehistoric	Campsite/village	-0.6767	-0.75
4735	VE-0412	VE-412	Unknown Prehistoric	Campsite/village	-0.6767	-0.75
4736	VE-0413	VE-413	Unknown Prehistoric	Campsite/village	-0.6767	-0.75
4742	VE-0419	VE-419	Unknown Prehistoric	Campsite/village	-0.6767	-0.75
4740	VE-0417	VE-417	Unknown Prehistoric	Campsite/village	-0.6767	-0.75
4741	VE-0418	VE-418	Unknown Prehistoric	Campsite/village	-0.6767	-0.75
4743	VE-0420	VE-420	Unknown Prehistoric	Campsite/village	-0.6767	-0.75
4744	VE-0421	VE-421	Unknown Prehistoric	Campsite/village	-0.6767	-0.75
4745	VE-0422	VE-422	Unknown Prehistoric	Campsite/village	-0.6767	-0.75
4516	VE-0191	FRYE VIII	Unknown Prehistoric	Campsite/village	-0.6767	-0.75
4599	VE-0274	L. HEMSTAD I	Unknown Prehistoric	Campsite/village	-0.6767	-0.75
4639	VE-0314	VE-314	Unknown Prehistoric	Campsite/village	-0.6767	-0.75
4638	VE-0313	VE-313	Unknown Prehistoric	Campsite/village	-0.6767	-0.75
4666	VE-0343	VE-343	Unknown Prehistoric	Campsite/village	-0.6767	-0.75
4658	VE-0335	VE-335	Unknown Prehistoric	Campsite/village	-0.6767	-0.75

4621	VE-0296	PARR SITE II	Unknown Prehistoric	Campsite/village	-0.6767	-0.75
4620	VE-0295	D. HANSON V	Unknown Prehistoric	Campsite/village	-0.6767	-0.75
4646	VE-0323	VE-323	Unknown Prehistoric	Campsite/village	-0.6767	-0.75
4648	VE-0325	VE -325	Unknown Prehistoric	Campsite/village	-0.6767	-0.75
4675	VE-0352	VE-352	Unknown Prehistoric	Campsite/village	-0.6767	-0.75
4508	VE-0183	TRAPPE IX	Unknown Prehistoric	Campsite/village	-0.6767	-0.75
4637	VE-0312	VE-312	Unknown Prehistoric	Campsite/village	-0.6767	-0.75
78704	JA-0570	Thistle Isolate	Unknown Prehistoric	Isolated finds	-0.6767	-0.75
29641	TR-0371	NELSON SITE	Unknown Prehistoric	Campsite/village	-0.5193	-0.75
10301	TR-0137	J.O. BEADLE VIII	Unknown Prehistoric	Campsite/village	-0.5193	-0.75
18201	TR-0158	SCHROCK	Unknown Prehistoric	Lithic scatter	-0.5193	-0.75
21300	TR-0192	RON SOPPA II SITE	Unknown Prehistoric	Isolated finds	-0.5193	-0.75
21312	TR-0204	RON SOPPA I SITE	Unknown Prehistoric	Campsite/village	-0.5193	-0.75
22895	TR-0249	J. SOPPA SITE	Unknown Prehistoric	Campsite/village	-0.5193	-0.75
23767	TR-0270	ARCADIA III	Unknown Prehistoric	Campsite/village	-0.5193	-0.75
23049	LC-0512	NELSON SITE I	Unknown Prehistoric	Campsite/village	-0.5193	-0.75
10338	LC-0332	STASIAK	Unknown Prehistoric	Campsite/village	-0.5193	-0.75
16340	LC-0385	R. Hanson 1	Unknown Prehistoric	Campsite/village	-0.5193	-0.75
29586	VE-1233	KIM MARIE SITE	Unknown Prehistoric	Lithic scatter	-0.5193	-0.75
27964	MO-0431	PARLOW SITE	Unknown Prehistoric	Campsite/village	-0.5193	-0.75
21310	TR-0202	NEWCOMB VALLEY II SITE	Unknown Prehistoric	Campsite/village	-0.5193	-0.75
8998	TR-0127	SKORSTAD II	Unknown Prehistoric	Campsite/village	-0.5193	-0.75
29077	TR-0357	ANDERSON ORTHO	Unknown Prehistoric	Lithic scatter	-0.5193	-0.75
29161	MO-0492	FISHER A	Unknown Prehistoric	Lithic scatter	-0.5193	-0.75
29157	MO-0488	STONE B	Unknown Prehistoric	Workshop site	-0.5193	-0.75
28845	MO-0457	AIREDALE LANE	Unknown Prehistoric	Campsite/village	-0.5193	-0.75
28844	MO-0456	ISENSE WORKSHOP	Unknown Prehistoric	Campsite/village	-0.5193	-0.75

		SITE				
8329	LC-0233	CRAIG II	Unknown Prehistoric	Campsite/village	-0.5193	-0.75
8331	LC-0235	NIEDFELT II	Unknown Prehistoric	Campsite/village	-0.5193	-0.75
10294	LC-0329	C. JEPSON	Unknown Prehistoric	Campsite/village	-0.5193	-0.75
8329	LC-0233	CRAIG II	Unknown Prehistoric	Campsite/village	-0.5193	-0.75
24776	JA-0281	PFAFF IIC	Unknown Prehistoric	Campsite/village	-0.5193	-0.75
24786	JA-0291	PFAFF VIC	Unknown Prehistoric	Campsite/village	-0.5193	-0.75
23944	VE-0996	JACKSON	Unknown Prehistoric	Campsite/village	-0.5193	-0.75
59153	TR-0377	Quammer 2	Unknown Prehistoric	Lithic scatter	-0.5193	-0.75
4746	VE-0423		Unknown Prehistoric	Campsite/village	-0.5193	-0.75
4625	VE-0300	FRYE XIV	Unknown Prehistoric	Campsite/village	-0.5193	-0.75
4584	VE-0259	N. Nottlestad Site XII	Unknown Prehistoric	Campsite/village	-0.5193	-0.75
4578	VE-0253	N. Nottlestad V	Unknown Prehistoric	Campsite/village	-0.5193	-0.75
4628	VE-0303	R. RISEN SITE III	Unknown Prehistoric	Campsite/village	-0.5193	-0.75
4682	VE-0359	VE-359	Unknown Prehistoric	Campsite/village	-0.5193	-0.75
4676	VE-0353	VE-353	Unknown Prehistoric	Campsite/village	-0.5193	-0.75
4677	VE-0354	VE-354	Unknown Prehistoric	Campsite/village	-0.5193	-0.75
4674	VE-0351	VE-351	Unknown Prehistoric	Campsite/village	-0.5193	-0.75
4672	VE-0349	VE-349	Unknown Prehistoric	Campsite/village	-0.5193	-0.75
4764	VE-0441	Billings West	Unknown Prehistoric	Campsite/village	-0.5193	-0.75
4384	VE-0059	GILLEN I	Unknown Prehistoric	Campsite/village	-0.5193	-0.75
4750	VE-0427		Unknown Prehistoric	Campsite/village	-0.5193	-0.75
66709	TR-0399	Thompson Site	Unknown Prehistoric	Campsite/village	-0.5193	-0.75
59794	MO-0595	Jack Cook site	Unknown Prehistoric	Lithic scatter	-0.4248	-0.5
23921	MO-0189	HILL SITE #2	Unknown Prehistoric	Campsite/village	-0.4248	-0.5
3994	MO-0014		Unknown Prehistoric	Campsite/village	-0.4248	-0.5
28681	MO-0453	Leverich	Unknown Prehistoric	Campsite/village	-0.4248	-0.5
12509	MO-0151	CTH B Chert	Unknown	Isolated finds	-0.4248	-0.5

		Flake	Prehistoric			
29158	MO-0489	BABY DEER SITE	Unknown Prehistoric	Workshop site	-0.4248	-0.5
29604	MO-0520	WARREN JOHNSON	Unknown Prehistoric	Lithic scatter	-0.4248	-0.5
29601	MO-0517	SCHAITEL EAST	Unknown Prehistoric	Lithic scatter	-0.4248	-0.5
28506	MO-0451	Jenkins Creek Cluster #7	Unknown Prehistoric	Lithic scatter	-0.4248	-0.5
61704	MO-0625	Rhodenhizer	Unknown Prehistoric	Isolated finds	-0.4248	-0.5
61724	MO-0627	Bjorkman	Unknown Prehistoric	Campsite/village	-0.4248	-0.5
29642	TR-0372	TWO NICHLOS	Unknown Prehistoric	Campsite/village	-0.3618	-0.5
4295	TR-0063	Suhr	Unknown Prehistoric	Campsite/village	-0.3618	-0.5
4296	TR-0064	BORK	Unknown Prehistoric	Campsite/village	-0.3618	-0.5
60138	TR-0390	Maule	Unknown Prehistoric	Lithic scatter	-0.3618	-0.5
10298	TR-0140	J.O. BEADLE V	Unknown Prehistoric	Mound(s) - Other/Unk	-0.3618	-0.5
4290	TR-0058	Hunger	Unknown Prehistoric	Campsite/village	-0.3618	-0.5
24281	MO-0218	CLARK #2	Unknown Prehistoric	Campsite/village	-0.3618	-0.5
8462	TR-0113	PIGEON CREEK	Unknown Prehistoric	Campsite/village	-0.3618	-0.5
26077	JA-0315	UH HUH	Unknown Prehistoric	Lithic scatter	-0.3618	-0.5
20566	LC-0431	VARUM 2	Unknown Prehistoric	Campsite/village	-0.3618	-0.5
2343	JA-0054	O. DOLSEY	Unknown Prehistoric	Workshop site	-0.3618	-0.5
4015	MO-0146	RUSCH	Unknown Prehistoric	Campsite/village	-0.3618	-0.5
10323	JA-0106	S. FORK BUFFALO RIVER 1	Unknown Prehistoric	Campsite/village	-0.3618	-0.5
28649	VE-1125	CUDGEL RUN	Unknown Prehistoric	Isolated finds	-0.3618	-0.5
29420	VE-1182	KP-44	Unknown Prehistoric	Lithic scatter	-0.3618	-0.5
29457	VE-1210	KP-74	Unknown Prehistoric	Lithic scatter	-0.3618	-0.5
29403	VE-1165	KP-27	Unknown Prehistoric	Lithic scatter	-0.3618	-0.5
29405	VE-1167	KP-29	Unknown Prehistoric	Isolated finds	-0.3618	-0.5
29616	JA-0439	NORMA BERG SITE	Unknown Prehistoric	Isolated finds	-0.3618	-0.5
28582	JA-0411	SPORS SITE	Unknown Prehistoric	Lithic scatter	-0.3618	-0.5

27062	JA-0346	ROSENBAUM	Unknown Prehistoric	Campsite/village	-0.3618	-0.5
27060	JA-0344	DUNNINGAN SPRING	Unknown Prehistoric	Campsite/village	-0.3618	-0.5
10330	JA-0103	TROUT RUN 1	Unknown Prehistoric	Campsite/village	-0.3618	-0.5
20989	JA-0157	EARL HORSWILL FARM	Unknown Prehistoric	Unknown	-0.3618	-0.5
21250	JA-0164	ZIELSDORF SITE	Unknown Prehistoric	Campsite/village	-0.3618	-0.5
3963	MO-0087	LONG GARDEN	Unknown Prehistoric	Campsite/village	-0.3618	-0.5
22883	TR-0239	TURTON CREEK SITE	Unknown Prehistoric	Campsite/village	-0.3618	-0.5
13111	TR-0149	Arcadia Plyers	Unknown Prehistoric	Campsite/village	-0.3618	-0.5
25225	TR-0299	EMMONS SITE	Unknown Prehistoric	Campsite/village	-0.3618	-0.5
8547	LC-0216	SID QUALL'S HILL SPRING	Unknown Prehistoric	Workshop site	-0.3618	-0.5
8333	LC-0237	GLENN KIRSCHNER II	Unknown Prehistoric	Campsite/village	-0.3618	-0.5
24121	TR-0279	SLABY	Unknown Prehistoric	Campsite/village	-0.3618	-0.5
24117	TR-0275	A. PRONSHINSKI I	Unknown Prehistoric	Campsite/village	-0.3618	-0.5
22885	TR-0241	HOESLEY SITE	Unknown Prehistoric	Campsite/village	-0.3618	-0.5
29383	VE-1151	KP-12	Unknown Prehistoric	Isolated finds	-0.3618	-0.5
29381	VE-1149	KP-10	Unknown Prehistoric	Isolated finds	-0.3618	-0.5
24600	MO-0228	COLES VALLEY V	Unknown Prehistoric	Campsite/village	-0.3618	-0.5
28899	JA-0415	HOFFMAN CABIN SITE	Unknown Prehistoric	Campsite/village	-0.3618	-0.5
28898	JA-0414	HOFFMAN BOG	Unknown Prehistoric	Campsite/village	-0.3618	-0.5
21613	JA-0166	SECOND CUMMINGS SITE	Unknown Prehistoric	Workshop site	-0.3618	-0.5
24731	JA-0238	SCHROEDER I A	Unknown Prehistoric	Campsite/village	-0.3618	-0.5
24733	JA-0240	SCHROEDER I C	Unknown Prehistoric	Campsite/village	-0.3618	-0.5
24745	JA-0252	SCHROEDER V A	Unknown Prehistoric	Workshop site	-0.3618	-0.5
24772	JA-0279	PFAFF IIA	Unknown Prehistoric	Campsite/village	-0.3618	-0.5
24778	JA-0283	PFAFF IVA	Unknown Prehistoric	Campsite/village	-0.3618	-0.5
24779	JA-0284	PFAFF IVB	Unknown	Campsite/village	-0.3618	-0.5

			Prehistoric			
24757	JA-0264	GIESE IIIA	Unknown Prehistoric	Workshop site	-0.3618	-0.5
24759	JA-0266	JAHN I	Unknown Prehistoric	Workshop site	-0.3618	-0.5
24761	JA-0268	JAHN II B	Unknown Prehistoric	Campsite/village	-0.3618	-0.5
24762	JA-0269	JAHN III A	Unknown Prehistoric	Campsite/village	-0.3618	-0.5
24763	JA-0270	JAHN III B	Unknown Prehistoric	Campsite/village	-0.3618	-0.5
24764	JA-0271	JAHN IV A	Unknown Prehistoric	Campsite/village	-0.3618	-0.5
24765	JA-0272	JAHN IV B	Unknown Prehistoric	Campsite/village	-0.3618	-0.5
11591	VE-0774	FEATS	Unknown Prehistoric	Isolated finds	-0.3618	-0.5
23941	VE-0992	CALAMITY	Unknown Prehistoric	Campsite/village	-0.3618	-0.5
59485	JA-0498	Koranda	Unknown Prehistoric	Lithic scatter	-0.3618	-0.5
59166	JA-0483	Gaul	Unknown Prehistoric	Lithic scatter	-0.3618	-0.5
27966	MO-0435	STARK ORTHOQUARTZ ITE COMPLEX 35	Unknown Prehistoric	Quarry	-0.3618	-0.5
60659	JA-0520	Paul Giese I	Unknown Prehistoric	Isolated finds	-0.3618	-0.5
4687	VE-0364	VE-364	Unknown Prehistoric	Campsite/village	-0.3618	-0.5
4718	VE-0395	VE-395	Unknown Prehistoric	Campsite/village	-0.3618	-0.5
4656	VE-0333	VE-333	Unknown Prehistoric	Campsite/village	-0.3618	-0.5
9701	VE-0665		Unknown Prehistoric	Campsite/village	-0.3618	-0.5
65608	JA-0530	Tom and Ann Pfaff	Unknown Prehistoric	Lithic scatter	-0.3618	-0.5
59197	VE-1270	CTH F Site 4	Unknown Prehistoric	Campsite/village	-0.2044	-0.25
59197	VE-1270	CTH F Site 4	Unknown Prehistoric	Campsite/village	-0.2044	-0.25
8316	LC-0220	NOSHONOC II	Unknown Prehistoric	Campsite/village	-0.2044	-0.25
20952	TR-0182	Black Flag	Unknown Prehistoric	Campsite/village	-0.2044	-0.25
28556	JA-0409	NORDSTROM SPRING	Unknown Prehistoric	Lithic scatter	-0.2044	-0.25
23126	JA-0187	SEDELBAUER SITE	Unknown Prehistoric	Isolated finds	-0.2044	-0.25
21413	VE-0872	Berra Site	Unknown Prehistoric	Mound(s) - Other/Unk	-0.2044	-0.25
22481	VE-0897	GHELF CAMP	Unknown	Campsite/village	-0.2044	-0.25

			Prehistoric			
9762	LC-0319	GOLLNICK B-2	Unknown Prehistoric	Campsite/village	-0.2044	-0.25
8321	LC-0225	SEVERSON II	Unknown Prehistoric	Campsite/village	-0.2044	-0.25
8320	LC-0224	SEVERSON I	Unknown Prehistoric	Campsite/village	-0.2044	-0.25
8332	LC-0236	CLARENCE JEPSON	Unknown Prehistoric	Campsite/village	-0.2044	-0.25
14163	LC-0377	LR 2	Unknown Prehistoric	Campsite/village	-0.2044	-0.25
28505	MO-0450	Jenkins Creek Cluster #6	Unknown Prehistoric	Lithic scatter	-0.2044	-0.25
28504	MO-0449	Jenkins Creek Cluster #5	Unknown Prehistoric	Lithic scatter	-0.2044	-0.25
59197	VE-1270	CTH F Site 4	Unknown Prehistoric	Campsite/village	-0.2044	-0.25
59197	VE-1270	CTH F Site 4	Unknown Prehistoric	Campsite/village	-0.2044	-0.25
59638	MO-0585	Dickenson	Unknown Prehistoric	Lithic scatter	-0.2044	-0.25
59137	LC-0715	North Kinney Coulee	Unknown Prehistoric	Lithic scatter	-0.2044	-0.25
4491	VE-0166	KAUKL SITE IX	Unknown Prehistoric	Campsite/village	-0.2044	-0.25
4711	VE-0388	VE-388	Unknown Prehistoric	Campsite/village	-0.2044	-0.25
4714	VE-0391	VE-391	Unknown Prehistoric	Campsite/village	-0.2044	-0.25
4392	VE-0067	Hagen Site II	Unknown Prehistoric	Campsite/village	-0.2044	-0.25
4383	VE-0058	Saunders	Unknown Prehistoric	Campsite/village	-0.2044	-0.25
4448	VE-0123	CASS I	Unknown Prehistoric	Campsite/village	-0.2044	-0.25
64087	VE-1303	Gilbertson	Unknown Prehistoric	Lithic scatter	-0.0470	-0.25
29640	TR-0370	HUNGER 1996	Unknown Prehistoric	Campsite/village	-0.0470	-0.25
3950	MO-0059	Lewis	Unknown Prehistoric	Campsite/village	-0.0470	-0.25
21305	TR-0197	LAKES COULEE I SITE	Unknown Prehistoric	Campsite/village	-0.0470	-0.25
20700	VE-0846	RUNNING SITE	Unknown Prehistoric	Workshop site	-0.0470	-0.25
9753	VE-0682	SILBAUGH VI	Unknown Prehistoric	Campsite/village	-0.0470	-0.25
29251	TR-0364	PEHLER I	Unknown Prehistoric	Lithic scatter	-0.0470	-0.25
8978	VE-0663	TAYLOR SITE	Unknown Prehistoric	Campsite/village	-0.0470	-0.25
7691	VE-0567	VEGLAHN IV	Unknown Prehistoric	Campsite/village	-0.0470	-0.25
26050	VE-1061	WILLIAM SITE	Unknown	Campsite/village	-0.0470	-0.25

			Prehistoric			
24608	VE-1017	DUMMER FLAT	Unknown Prehistoric		-0.0470	-0.25
7698	VE-0573	KORTHALIS I	Unknown Prehistoric	Campsite/village	-0.0470	-0.25
27659	MO-0425	Monroe Hospital	Unknown Prehistoric	Campsite/village	-0.0470	-0.25
23612	VE-0984	READSTOWN CAMPSITE I	Unknown Prehistoric	Campsite/village	-0.0470	-0.25
25964	LC-0591	HALE SITE	Unknown Prehistoric	Campsite/village	-0.0470	-0.25
21616	LC-0474	SAND LAKE HILLS E	Unknown Prehistoric	Campsite/village	-0.0470	-0.25
21617	LC-0475	SAND LAKE HILLS F	Unknown Prehistoric	Campsite/village	-0.0470	-0.25
11516	VE-0727	BARGER	Unknown Prehistoric	Campsite/village	-0.0470	-0.25
22536	VE-0928	TOLLACKSON II	Unknown Prehistoric	Campsite/village	-0.0470	-0.25
2217	JA-0209	JA-B	Unknown Prehistoric	Unknown	-0.0470	-0.25
5812	LC-0071	GATES OF HEAVEN II	Unknown Prehistoric	Lithic scatter	-0.0470	-0.25
5867	LC-0127	MEIR	Unknown Prehistoric	Campsite/village	-0.0470	-0.25
21080	LC-0460	SWING I SITE	Unknown Prehistoric	Campsite/village	-0.0470	-0.25
22227	LC-0503	JUSTIN I	Unknown Prehistoric	Campsite/village	-0.0470	-0.25
22884	TR-0240	COUNTRY CLUB SITE	Unknown Prehistoric	Campsite/village	-0.0470	-0.25
8605	VE-0515	COW MOONIST BELL	Unknown Prehistoric	Campsite/village	-0.0470	-0.25
8593	VE-0519	OSHE SHANGO	Unknown Prehistoric	Campsite/village	-0.0470	-0.25
10326	LC-0325	C. HANSON I	Unknown Prehistoric	Campsite/village	-0.0470	-0.25
5844	LC-0104	PAULSON	Unknown Prehistoric	Campsite/village	-0.0470	-0.25
29995	VE-1242	Indian Hill	Unknown Prehistoric	Campsite/village	-0.0470	-0.25
22573	VE-0915	PICHOTTA CAVE	Unknown Prehistoric	Campsite/village	-0.0470	-0.25
61041	MO-0617	Sarah Johnson	Unknown Prehistoric	Lithic scatter	-0.0470	-0.25
28140	VE-1108	GETTER SITE	Unknown Prehistoric	Campsite/village	-0.0470	-0.25
29986	VE-1234	SUN BLISTER SITE	Unknown Prehistoric	Lithic scatter	-0.0470	-0.25
26197	LC-0610	RUSTY GLYPHS	Unknown Prehistoric	Rock art	-0.0470	-0.25
12989	LC-0346	STROMSTAD	Unknown Prehistoric	Isolated finds	-0.0470	-0.25
11593	LC-0334	HOWARD	Unknown	Campsite/village	-0.0470	-0.25

		MOILIEN	Prehistoric			
12991	LC-0348	ARDELL	Unknown Prehistoric	Isolated finds	-0.0470	-0.25
12995	VE-0795	STEVEN	Unknown Prehistoric	Campsite/village	-0.0470	-0.25
11592	VE-0775	FUERST	Unknown Prehistoric	Campsite/village	-0.0470	-0.25
11588	VE-0771	DAVID BAHR I	Unknown Prehistoric	Campsite/village	-0.0470	-0.25
11589	VE-0772	PAYTON	Unknown Prehistoric	Campsite/village	-0.0470	-0.25
24611	VE-1026	VATLAND	Unknown Prehistoric	Campsite/village	-0.0470	-0.25
23976	VE-0998	GRAFHAUGEN	Unknown Prehistoric	Campsite/village	-0.0470	-0.25
13073	VE-0806	HEWITT	Unknown Prehistoric	Isolated finds	-0.0470	-0.25
13072	VE-0805	DIAMOND	Unknown Prehistoric	Isolated finds	-0.0470	-0.25
13048	VE-0803	HILL	Unknown Prehistoric	Campsite/village	-0.0470	-0.25
25251	VE-1042	ELMER LARSON	Unknown Prehistoric	Unknown	-0.0470	-0.25
11610	VE-0792	ALTON SVEUM	Unknown Prehistoric	Campsite/village	-0.0470	-0.25
11520	VE-0731	BARNVIEW	Unknown Prehistoric	Campsite/village	-0.0470	-0.25
11521	VE-0732	LARSON UPLAND I	Unknown Prehistoric	Campsite/village	-0.0470	-0.25
11523	VE-0734	LARSON RAVINE	Unknown Prehistoric	Campsite/village	-0.0470	-0.25
11522	VE-0733	LARSON UPLAND II	Unknown Prehistoric	Campsite/village	-0.0470	-0.25
22595	VE-0922	WROBEL SITE	Unknown Prehistoric	Isolated finds	-0.0470	-0.25
27414	VE-1092	ROBERT LEE	Unknown Prehistoric	Campsite/village	-0.0470	-0.25
25965	LC-0586	SAND LAKE HILLS AREA H	Unknown Prehistoric	Campsite/village	-0.0470	-0.25
24126	TR-0284	SUCHLA	Unknown Prehistoric	Campsite/village	-0.0470	-0.25
60304	LC-0742	Sarazin Site	Unknown Prehistoric	Campsite/village	-0.0470	-0.25
60304	LC-0742	Sarazin Site	Unknown Prehistoric	Campsite/village	-0.0470	-0.25
4681	VE-0358	VE-358	Unknown Prehistoric	Campsite/village	-0.0470	-0.25
4680	VE-0357	VE-357	Unknown Prehistoric	Campsite/village	-0.0470	-0.25
4679	VE-0356	VE-356	Unknown Prehistoric	Campsite/village	-0.0470	-0.25
66807	VE-1315	Parsonage Road	Unknown Prehistoric	Lithic scatter	-0.0470	-0.25
72445	VE-1325	Amish Point	Unknown	Campsite/village	-0.0470	-0.25

			Prehistoric			
60112	LC-0734	Gilster II	Unknown Prehistoric	Lithic scatter	0.1105	0.25
59240	JA-0456	Basil Nelson 1	Unknown Prehistoric	Lithic scatter	0.1105	0.25
8797	LC-0286	VAN WORMER/GILST ER	Unknown Prehistoric	Campsite/village	0.1105	0.25
21415	JA-0159	V. HANSEN SITE	Unknown Prehistoric	Campsite/village	0.1105	0.25
9293	VE-0705	STODDARD DEVELOPMENT	Unknown Prehistoric	Campsite/village	0.1105	0.25
21650	LC-0478	STELLOH SITE II	Unknown Prehistoric	Campsite/village	0.1105	0.25
4004	MO-0080	SCHMIDT	Unknown Prehistoric	Campsite/village	0.1105	0.25
18415	JA-0136	STEIG/YORK	Unknown Prehistoric	Campsite/village	0.1105	0.25
23050	LC-0513	NELSON SITE #2	Unknown Prehistoric	Campsite/village	0.1105	0.25
23051	LC-0514	NELSON 3	Unknown Prehistoric	Isolated finds	0.1105	0.25
59212	LC-0712	Ruler	Unknown Prehistoric	Lithic scatter	0.1105	0.25
28581	LC-0663	NORTH WOODS ISOLATED FIND	Unknown Prehistoric	Isolated finds	0.1105	0.25
24725	LC-0573	SCHAPER ISOLATED FIND	Unknown Prehistoric	Isolated finds	0.1105	0.25
2353	JA-0049	H. OLSON	Unknown Prehistoric	Campsite/village	0.1105	0.25
22580	VE-0952	MERLIN OLIVER I	Unknown Prehistoric	Campsite/village	0.1105	0.25
8318	LC-0222	SCHILLER B	Unknown Prehistoric	Campsite/village	0.1105	0.25
24581	TR-0294	DEJNO	Unknown Prehistoric	Campsite/village	0.1105	0.25
24794	JA-0306	HELLER III	Unknown Prehistoric	Campsite/village	0.1105	0.25
29611	JA-0434	SCHRAMEK C	Unknown Prehistoric	Campsite/village	0.1105	0.25
24793	JA-0305	SCHRAMEK	Unknown Prehistoric	Campsite/village	0.1105	0.25
24796	JA-0308	SEDELBAUER	Unknown Prehistoric	Campsite/village	0.1105	0.25
11834	JA-0145	POLE GROVE ROAD # 2	Unknown Prehistoric	Campsite/village	0.1105	0.25
24746	JA-0253	SCHROEDER V B	Unknown Prehistoric	Workshop site	0.1105	0.25
24790	JA-0295	PFAFF VIIC	Unknown Prehistoric	Campsite/village	0.1105	0.25
24789	JA-0294	PFAFF VIIB	Unknown Prehistoric	Campsite/village	0.1105	0.25
24791	JA-0296	PFAFF VIID	Unknown Prehistoric	Campsite/village	0.1105	0.25

24788	JA-0293	PFAFF VIIA	Unknown Prehistoric	Campsite/village	0.1105	0.25
24771	JA-0278	PFAFF IC	Unknown Prehistoric	Campsite/village	0.1105	0.25
24770	JA-0277	PFAFF IB	Unknown Prehistoric	Campsite/village	0.1105	0.25
24769	JA-0276	PFAFF IA	Unknown Prehistoric	Campsite/village	0.1105	0.25
59240	JA-0456	Basil Nelson 1	Unknown Prehistoric	Lithic scatter	0.1105	0.25
29603	MO-0519	SCHAITEL WEST	Unknown Prehistoric	Lithic scatter	0.1105	0.25
28500	MO-0445	Jenkins Creek Cluster #1	Unknown Prehistoric	Lithic scatter	0.1105	0.25
59240	JA-0456	Basil Nelson 1	Unknown Prehistoric	Lithic scatter	0.1105	0.25
59636	MO-0583	Wells Site	Unknown Prehistoric	Lithic scatter	0.1105	0.25
59528	JA-0506	Massman B site	Unknown Prehistoric	Lithic scatter	0.1105	0.25
59014	MO-0574	Schmitz I	Unknown Prehistoric	Lithic scatter	0.1105	0.25
59154	TR-0378	Quammer 1	Unknown Prehistoric	Lithic scatter	0.1105	0.25
65843	LC-0777	GBL Site	Unknown Prehistoric	Lithic scatter	0.1105	0.25
69264	JA-0544	GS Field 13	Unknown Prehistoric	Campsite/village	0.1105	0.25
69245	JA-0543	GS Field 12	Unknown Prehistoric	Campsite/village	0.1105	0.25
60132	LC-0737	Kyo Site	Unknown Prehistoric	Lithic scatter	0.2679	0.5
60182	MO-0607	Chaseburg Cans	Unknown Prehistoric	Lithic scatter	0.2679	0.5
60183	MO-0608	Monty's Folly	Unknown Prehistoric	Lithic scatter	0.2679	0.5
60247	MO-0602	Dan Hubber Farm	Unknown Prehistoric	Lithic scatter	0.2679	0.5
59196	LC-0716	Robinson	Unknown Prehistoric	Lithic scatter	0.2679	0.5
59195	VE-1269	CTH F Site 3	Unknown Prehistoric	Isolated finds	0.2679	0.5
59202	VE-1266	01.008-02	Unknown Prehistoric	Campsite/village	0.2679	0.5
59200	VE-1264	01.008-3	Unknown Prehistoric	Lithic scatter	0.2679	0.5
59203	VE-1273	West CTH P Site 1	Unknown Prehistoric	Isolated finds	0.2679	0.5
59205	VE-1275	West CTH P Site 3	Unknown Prehistoric	Isolated finds	0.2679	0.5
59196	LC-0716	Robinson	Unknown Prehistoric	Lithic scatter	0.2679	0.5
59195	VE-1269	CTH F Site 3	Unknown Prehistoric	Isolated finds	0.2679	0.5

59202	VE-1266	01.008-02	Unknown Prehistoric	Campsite/village	0.2679	0.5
59200	VE-1264	01.008-3	Unknown Prehistoric	Lithic scatter	0.2679	0.5
59203	VE-1273	West CTH P Site 1	Unknown Prehistoric	Isolated finds	0.2679	0.5
59205	VE-1275	West CTH P Site 3	Unknown Prehistoric	Isolated finds	0.2679	0.5
3926	MO-0085		Unknown Prehistoric	Campsite/village	0.2679	0.5
3952	MO-0060	SKARDA	Unknown Prehistoric	Campsite/village	0.2679	0.5
3951	MO-0062	Leland	Unknown Prehistoric	Campsite/village	0.2679	0.5
21301	TR-0193	LAKES COULEE V SITE	Unknown Prehistoric	Isolated finds	0.2679	0.5
25770	TR-0298	HANSON SITE	Unknown Prehistoric	Campsite/village	0.2679	0.5
21244	LC-0465	NESHONOC SOUTH	Unknown Prehistoric	Campsite/village	0.2679	0.5
9757	LC-0307	DEL PONTE I	Unknown Prehistoric	Campsite/village	0.2679	0.5
23295	VE-0978	LETZRING	Unknown Prehistoric	Workshop site	0.2679	0.5
10019	VE-0849	LEATHERBERRY SITE	Unknown Prehistoric	Campsite/village	0.2679	0.5
58958	VE-1259	Von Ruden	Unknown Prehistoric	Isolated finds	0.2679	0.5
21078	VE-0864	MOSSHOLDER SITE	Unknown Prehistoric	Campsite/village	0.2679	0.5
21077	VE-0863	COLE SITE	Unknown Prehistoric	Campsite/village	0.2679	0.5
4028	MO-0037	MERCHANT	Unknown Prehistoric	Campsite/village	0.2679	0.5
29250	TR-0363	KUBE I	Unknown Prehistoric	Campsite/village	0.2679	0.5
23766	TR-0269	ARCADIA II	Unknown Prehistoric	Campsite/village	0.2679	0.5
28493	LC-0658	HEROLD I	Unknown Prehistoric	Lithic scatter	0.2679	0.5
29187	LC-0684	Herold III	Unknown Prehistoric	Lithic scatter	0.2679	0.5
7689	VE-0565	VEGLAHN II	Unknown Prehistoric	Campsite/village	0.2679	0.5
24599	VE-1018	OAK RIDGE	Unknown Prehistoric	Campsite/village	0.2679	0.5
14840	MO-0143	RAY SCHULTZ	Unknown Prehistoric	Campsite/village	0.2679	0.5
24347	LC-0552		Unknown Prehistoric	Unknown	0.2679	0.5
22230	LC-0506	KREIBICH COULEE SITE	Unknown Prehistoric	Campsite/village	0.2679	0.5
26986	LC-0623	KAMMEL FOUR	Unknown Prehistoric	Isolated finds	0.2679	0.5

26985	LC-0622	KAMMEL THREE	Unknown Prehistoric	Campsite/village	0.2679	0.5
29460	VE-1213	KP-77	Unknown Prehistoric	Lithic scatter	0.2679	0.5
23055	LC-0518	MIEDMA SITE 2	Unknown Prehistoric	Isolated finds	0.2679	0.5
23053	LC-0516	NELSON SITE 5	Unknown Prehistoric	Isolated finds	0.2679	0.5
23052	LC-0515	NELSON SITE 4	Unknown Prehistoric	Campsite/village	0.2679	0.5
8792	LC-0284	J. ANDERSON II	Unknown Prehistoric	Campsite/village	0.2679	0.5
8793	LC-0285	J. ANDERSON I	Unknown Prehistoric	Campsite/village	0.2679	0.5
21555	LC-0468	SITE #3-INTERNATIOAL BUSINESS PARK SITE	Unknown Prehistoric	Campsite/village	0.2679	0.5
24320	LC-0555	THISTLERIUM	Unknown Prehistoric	Campsite/village	0.2679	0.5
8761	LC-0264	HAUSER V	Unknown Prehistoric	Campsite/village	0.2679	0.5
22543	VE-0935	ARDEN HALVERSON I	Unknown Prehistoric	Campsite/village	0.2679	0.5
18076	VE-0812	MURPHY	Unknown Prehistoric	Campsite/village	0.2679	0.5
8779	LC-0276	ANTONY II	Unknown Prehistoric	Campsite/village	0.2679	0.5
29065	LC-0679	FREIT II	Unknown Prehistoric	Lithic scatter	0.2679	0.5
8336	LC-0240	B. SCHMITZ	Unknown Prehistoric	Campsite/village	0.2679	0.5
9740	LC-0298	GOLLNICK IC-6	Unknown Prehistoric	Campsite/village	0.2679	0.5
21082	MO-0163	DALE GEHRI SITE	Unknown Prehistoric	Campsite/village	0.2679	0.5
28653	VE-1117	BUZZARD PETROGLYPHS	Unknown Prehistoric	Rock art	0.2679	0.5
23132	LC-0525	TERRACE RISE SITE	Unknown Prehistoric	Isolated finds	0.2679	0.5
24726	LC-0569	SHADY PINES	Unknown Prehistoric	Campsite/village	0.2679	0.5
23141	LC-0526	KOSTUCK I	Unknown Prehistoric	Campsite/village	0.2679	0.5
3962	MO-0088	DOYLE WORKSITE	Unknown Prehistoric	Workshop site	0.2679	0.5
8324	LC-0228	MIKE KIRSCHNER I	Unknown Prehistoric	Workshop site	0.2679	0.5
29247	TR-0360	MIKE WELTZIEN III	Unknown Prehistoric	Lithic scatter	0.2679	0.5
29246	TR-0359	RAY WELTZIEN I	Unknown Prehistoric	Isolated finds	0.2679	0.5
30122	VE-1250	ACROPOLIS SITE	Unknown Prehistoric	Lithic scatter	0.2679	0.5

25160	VE-1032	GLEN AND DUANE LEE II SITE	Unknown Prehistoric	Campsite/village	0.2679	0.5
25899	MO-0250	SKOGDALEN	Unknown Prehistoric	Campsite/village	0.2679	0.5
29228	LC-0688	HUTCHENS 3	Unknown Prehistoric	Campsite/village	0.2679	0.5
7744	LC-0180	BAGSTAD	Unknown Prehistoric	Workshop site	0.2679	0.5
22570	VE-0912	LORENZ PINSKI	Unknown Prehistoric	Campsite/village	0.2679	0.5
25167	VE-0916	PINSKI EAST	Unknown Prehistoric	Campsite/village	0.2679	0.5
29401	VE-1163	KP-25	Unknown Prehistoric	Lithic scatter	0.2679	0.5
25793	LC-0587	B-7	Unknown Prehistoric	Campsite/village	0.2679	0.5
8337	LC-0241	DAN JONES	Unknown Prehistoric	Campsite/village	0.2679	0.5
11590	VE-0773	NANCY	Unknown Prehistoric	Campsite/village	0.2679	0.5
11587	VE-0770	MANEUVERS	Unknown Prehistoric	Campsite/village	0.2679	0.5
11559	VE-0742	RYAN	Unknown Prehistoric	Campsite/village	0.2679	0.5
8966	VE-0649	DEBUHR II	Unknown Prehistoric	Campsite/village	0.2679	0.5
59196	LC-0716	Robinson	Unknown Prehistoric	Lithic scatter	0.2679	0.5
59195	VE-1269	CTH F Site 3	Unknown Prehistoric	Isolated finds	0.2679	0.5
59202	VE-1266	01.008-02	Unknown Prehistoric	Campsite/village	0.2679	0.5
59200	VE-1264	01.008-3	Unknown Prehistoric	Lithic scatter	0.2679	0.5
59203	VE-1273	West CTH P Site 1	Unknown Prehistoric	Isolated finds	0.2679	0.5
59205	VE-1275	West CTH P Site 3	Unknown Prehistoric	Isolated finds	0.2679	0.5
59196	LC-0716	Robinson	Unknown Prehistoric	Lithic scatter	0.2679	0.5
59195	VE-1269	CTH F Site 3	Unknown Prehistoric	Isolated finds	0.2679	0.5
59202	VE-1266	01.008-02	Unknown Prehistoric	Campsite/village	0.2679	0.5
59200	VE-1264	01.008-3	Unknown Prehistoric	Lithic scatter	0.2679	0.5
59203	VE-1273	West CTH P Site 1	Unknown Prehistoric	Isolated finds	0.2679	0.5
59205	VE-1275	West CTH P Site 3	Unknown Prehistoric	Isolated finds	0.2679	0.5
59546	LC-0726	Jones III site	Unknown Prehistoric	Lithic scatter	0.2679	0.5
59944	LC-0732	Rhodes	Unknown	Lithic scatter	0.2679	0.5

			Prehistoric			
4401	VE-0076	O. WOLFE SITE I	Unknown Prehistoric	Campsite/village	0.2679	0.5
4400	VE-0075	MUNSON SITE I	Unknown Prehistoric	Campsite/village	0.2679	0.5
4361	VE-0036	NOTTLESTAD I	Unknown Prehistoric	Campsite/village	0.2679	0.5
4398	VE-0073	BARCLAY SITE I	Unknown Prehistoric	Campsite/village	0.2679	0.5
4369	VE-0044	ROSE I	Unknown Prehistoric	Campsite/village	0.2679	0.5
4527	VE-0202	HANSON SITE IV	Unknown Prehistoric	Campsite/village	0.2679	0.5
4543	VE-0218	F. ROSE V	Unknown Prehistoric	Cave/rockshelter	0.2679	0.5
4779	VE-0456	VE-456	Unknown Prehistoric	Campsite/village	0.2679	0.5
4632	VE-0307	VE-307	Unknown Prehistoric	Campsite/village	0.2679	0.5
4631	VE-0306	VE-306	Unknown Prehistoric	Campsite/village	0.2679	0.5
4389	VE-0064	TRAPPE SITE V	Unknown Prehistoric	Campsite/village	0.2679	0.5
4733	VE-0410	BALTZ VII	Unknown Prehistoric	Campsite/village	0.2679	0.5
66564	MO-0644	Little La Crosse Lithics	Unknown Prehistoric	Lithic scatter	0.2679	0.5
66552	MO-0642	Brockhaus Site	Unknown Prehistoric	Campsite/village	0.2679	0.5
76945	MO-0726	Gary Olsen Isolated Find	Unknown Prehistoric	Isolated finds	0.2679	0.5
62023	VE-1302	Volden Brothers	Unknown Prehistoric	Lithic scatter	0.4254	0.5
24602	TR-0296	LAMBERT SITE	Unknown Prehistoric	Campsite/village	0.4254	0.5
22888	TR-0243	BARTLE II SITE	Unknown Prehistoric	Campsite/village	0.4254	0.5
8327	LC-0231	ADAMS VALLEY	Unknown Prehistoric	Campsite/village	0.4254	0.5
20445	VE-0840	HOFRICHTER	Unknown Prehistoric	Workshop site	0.4254	0.5
21627	VE-0879	OLD GUY GEORGE	Unknown Prehistoric	Workshop site	0.4254	0.5
23771	TR-0274	SMITH SITE	Unknown Prehistoric	Campsite/village	0.4254	0.5
24569	TR-0295	GUENTHER	Unknown Prehistoric	Campsite/village	0.4254	0.5
26987	LC-0624	KAMMEL FIVE	Unknown Prehistoric	Campsite/village	0.4254	0.5
26984	LC-0621	KAMMEL TWO	Unknown Prehistoric	Campsite/village	0.4254	0.5
28677	LC-0664	MADES 1	Unknown Prehistoric	Lithic scatter	0.4254	0.5
22240	LC-0497	NEW CHURCH	Unknown	Isolated finds	0.4254	0.5

		SITE	Prehistoric			
21417	JA-0161	PFAFF SITE	Unknown Prehistoric	Campsite/village	0.4254	0.5
26964	LC-0632	HELLER 4	Unknown Prehistoric	Cave/rockshelter	0.4254	0.5
27058	JA-0342	BARN SPRING SOUTH	Unknown Prehistoric	Campsite/village	0.4254	0.5
3964	MO-0086	JACOBSON	Unknown Prehistoric	Campsite/village	0.4254	0.5
24592	TR-0290	KLINK SITE	Unknown Prehistoric	Campsite/village	0.4254	0.5
2365	JA-0052	LARSON	Unknown Prehistoric	Campsite/village	0.4254	0.5
18679	LC-0418	HOCOKA SITE	Unknown Prehistoric	Isolated finds	0.4254	0.5
59170	JA-0487	Halik	Unknown Prehistoric	Lithic scatter	0.4254	0.5
59943	JA-0513	Anderson Quarry	Unknown Prehistoric	Quarry	0.4254	0.5
60181	MO-0606	Rainbow Shorts	Unknown Prehistoric	Lithic scatter	0.5198	0.75
3953	MO-0061	SKARDA	Unknown Prehistoric	Campsite/village	0.5828	0.75
3943	MO-0029	MENN	Unknown Prehistoric	Campsite/village	0.5828	0.75
3981	MO-0073	SOMMERFIELD	Unknown Prehistoric	Workshop site	0.5828	0.75
29252	TR-0365	PEHLER II	Unknown Prehistoric	Isolated finds	0.5828	0.75
8956	MO-0105	VON RUDEN	Unknown Prehistoric	Campsite/village	0.5828	0.75
29448	VE-1201	KP-65	Unknown Prehistoric	Lithic scatter	0.5828	0.75
9408	MO-0142	CLIFTON CAMP	Unknown Prehistoric	Campsite/village	0.5828	0.75
20975	LC-0449	GRANDPA QUALL SPRING SITE	Unknown Prehistoric	Unknown	0.5828	0.75
2328	JA-0018	BLENCOE CACHE	Unknown Prehistoric	Cache/pit/hearth	0.5828	0.75
59463	TR-0382	Lime Site	Unknown Prehistoric	Lithic scatter	0.5828	0.75
59009	MO-0569	Arendt West I	Unknown Prehistoric	Lithic scatter	0.5828	0.75
59010	MO-0570	Arendt West II	Unknown Prehistoric	Lithic scatter	0.5828	0.75
59011	MO-0571	Schaller East I	Unknown Prehistoric	Lithic scatter	0.5828	0.75
59012	MO-0572	Schaller East II	Unknown Prehistoric	Lithic scatter	0.5828	0.75
59013	MO-0573	Schaller East III	Unknown Prehistoric	Lithic scatter	0.5828	0.75
61673	MO-0619	Pretty Cherty	Unknown Prehistoric	Lithic scatter	0.5828	0.75

69810	LC-0786	Middle Ridge Isolated Find	Unknown Prehistoric	Isolated finds	0.5828	0.75
62983	TR-0395	Jolbadnal	Unknown Prehistoric	Lithic scatter	0.7403	1
29638	TR-0369	EARL TRIM SITE	Unknown Prehistoric	Campsite/village	0.7403	1
28674	LC-0667	STASIAK 2	Unknown Prehistoric	Lithic scatter	0.7403	1
59201	VE-1265	01.008-1	Unknown Prehistoric	Campsite/village	0.7403	1
59201	VE-1265	01.008-1	Unknown Prehistoric	Campsite/village	0.7403	1
22245	LC-0495	BRUEMMER II	Unknown Prehistoric	Isolated finds	0.7403	1
22244	LC-0494	BRUEMMER I	Unknown Prehistoric	Isolated finds	0.7403	1
11050	VE-0718	SILBAUGH VII	Unknown Prehistoric	Campsite/village	0.7403	1
21071	VE-0857	HIRSCH I	Unknown Prehistoric	Campsite/village	0.7403	1
21625	TR-0208	FRONT DOOR STEP	Unknown Prehistoric	Campsite/village	0.7403	1
21585	TR-0222	Cemetery Spur	Unknown Prehistoric	Campsite/village	0.7403	1
21584	TR-0221	P. Walski	Unknown Prehistoric	Campsite/village	0.7403	1
28496	LC-0661	RALPH HEROLD II	Unknown Prehistoric	Lithic scatter	0.7403	1
8643	VE-0512	ZOOTS	Unknown Prehistoric	Other	0.7403	1
22228	LC-0502	HOETH SITE	Unknown Prehistoric	Isolated finds	0.7403	1
22229	LC-0505	KAMMEL SITE	Unknown Prehistoric	Isolated finds	0.7403	1
29163	MO-0494	YAHNKE B	Unknown Prehistoric	Lithic scatter	0.7403	1
8696	LC-0252	VAN DUNK SITE	Unknown Prehistoric	Campsite/village	0.7403	1
28675	LC-0666	P. JOHNSON 2	Unknown Prehistoric	Lithic scatter	0.7403	1
29032	LC-0676	SCHILLING SITE	Unknown Prehistoric	Lithic scatter	0.7403	1
21615	LC-0473	SAND LAKES HILLS D	Unknown Prehistoric	Campsite/village	0.7403	1
24571	LC-0557	HEIDER I	Unknown Prehistoric	Isolated finds	0.7403	1
8758	LC-0267	HAUSER II	Unknown Prehistoric	Campsite/village	0.7403	1
8951	LC-0292	HAUSER III	Unknown Prehistoric	Campsite/village	0.7403	1
8760	LC-0265	HAUSER IV	Unknown Prehistoric	Campsite/village	0.7403	1
22549	VE-0941	CLIFF JACOBSON II	Unknown Prehistoric	Workshop site	0.7403	1

8777	LC-0275	ANTONY I	Unknown Prehistoric	Campsite/village	0.7403	1
25935	LC-0594		Unknown Prehistoric	Lithic scatter	0.7403	1
8778	LC-0277	ANTONY III	Unknown Prehistoric	Campsite/village	0.7403	1
27675	LC-0637	Anthony II	Unknown Prehistoric	Workshop site	0.7403	1
26992	LC-0620	KENDHAMMER	Unknown Prehistoric	Campsite/village	0.7403	1
26993	LC-0619	MOLDENHAUER	Unknown Prehistoric	Campsite/village	0.7403	1
23135	LC-0527	SKEMP BLUFF BASE	Unknown Prehistoric	Campsite/village	0.7403	1
3965	MO-0089	SCHURECHT	Unknown Prehistoric	Campsite/village	0.7403	1
21307	TR-0199	NEWCOMB VALLEY VI SITE	Unknown Prehistoric	Campsite/village	0.7403	1
21308	TR-0200	NEWCOMB VALLEY V SITE	Unknown Prehistoric	Isolated finds	0.7403	1
14206	JA-0154	LOCALITY 4	Unknown Prehistoric	Isolated finds	0.7403	1
22584	VE-0956	WOLFE A	Unknown Prehistoric	Isolated finds	0.7403	1
22588	VE-0960	RAYMOND HART A	Unknown Prehistoric	Isolated finds	0.7403	1
28843	LC-0675	STETZER CAMP I	Unknown Prehistoric	Campsite/village	0.7403	1
28517	TR-0325	LINDERUD C	Unknown Prehistoric	Campsite/village	0.7403	1
8620	VE-0546	D. LEE II	Unknown Prehistoric	Campsite/village	0.7403	1
7745	LC-0181	BJORNSTAD	Unknown Prehistoric	Workshop site	0.7403	1
22567	VE-0908	LEIBEL II SITE	Unknown Prehistoric	Isolated finds	0.7403	1
8334	LC-0238	ROCKLAND I	Unknown Prehistoric	Campsite/village	0.7403	1
11594	VE-0776	King West	Unknown Prehistoric	Lithic scatter	0.7403	1
23945	VE-0997	CLARK	Unknown Prehistoric	Campsite/village	0.7403	1
59201	VE-1265	01.008-1	Unknown Prehistoric	Campsite/village	0.7403	1
59201	VE-1265	01.008-1	Unknown Prehistoric	Campsite/village	0.7403	1
59320	LC-0714	Lee II site	Unknown Prehistoric	Lithic scatter	0.7403	1
59641	MO-0588	Layton II site	Unknown Prehistoric	Lithic scatter	0.7403	1
59077	VE-1278	Bridge Nine Lithic Scatter	Unknown Prehistoric	Lithic scatter	0.7403	1
59948	TR-0388	Salzwedel	Unknown Prehistoric	Isolated finds	0.7403	1

61674	LC-0750	Troncinski Find Spot #1	Unknown Prehistoric	Isolated finds	0.7403	1
61675	LC-0751	Troncinski Find Spot #2	Unknown Prehistoric	Isolated finds	0.7403	1
4515	VE-0190	J. Breidenstein II	Unknown Prehistoric	Campsite/village	0.7403	1
4514	VE-0189	J. BREIDENSTEIN I	Unknown Prehistoric	Campsite/village	0.7403	1
4362	VE-0037	NOTTLESTAD II	Unknown Prehistoric	Campsite/village	0.7403	1
4363	VE-0038	NOTTLESTAD III	Unknown Prehistoric	Campsite/village	0.7403	1
4587	VE-0262	N. NOTTLESTAD SITE XV	Unknown Prehistoric	Campsite/village	0.7403	1
4803	VE-0483	VE-0483	Unknown Prehistoric	Campsite/village	0.7403	1
65610	LC-0776	Spur Lumber	Unknown Prehistoric	Isolated finds	0.7403	1
66806	VE-1314	Mindy	Unknown Prehistoric	Lithic scatter	0.7403	1
61950	LC-0761	Muddy Puddle	Unknown Prehistoric	Lithic scatter	0.8977	1
61952	LC-0763	Hwy 33 Isolated Find 3	Unknown Prehistoric	Isolated finds	0.8977	1
61962	MO-0629	Blazek	Unknown Prehistoric	Isolated finds	0.8977	1
4325	TR-0093	Kopp	Unknown Prehistoric	Campsite/village	0.8977	1
22896	TR-0250	G.K. SITE	Unknown Prehistoric	Campsite/village	0.8977	1
22896	TR-0250	G.K. SITE	Unknown Prehistoric	Campsite/village	0.8977	1
22896	TR-0250	G.K. SITE	Unknown Prehistoric	Campsite/village	0.8977	1
59204	VE-1274	West CTH P Site 2	Unknown Prehistoric	Lithic scatter	0.8977	1
59204	VE-1274	West CTH P Site 2	Unknown Prehistoric	Lithic scatter	0.8977	1
3925	MO-0084		Unknown Prehistoric	Campsite/village	0.8977	1
10020	VE-0847	RILEY III	Unknown Prehistoric	Campsite/village	0.8977	1
4045	MO-0047	Sweet	Unknown Prehistoric	Campsite/village	0.8977	1
23920	MO-0190	HILL SITE #3	Unknown Prehistoric	Campsite/village	0.8977	1
22891	TR-0245	RON SOPPA SITE	Unknown Prehistoric	Campsite/village	0.8977	1
8972	VE-0655	POWELL I SITE	Unknown Prehistoric	Campsite/village	0.8977	1
8973	VE-0656	STARLIGHT SITE	Unknown Prehistoric	Campsite/village	0.8977	1

9299	VE-0703	AUSTRIA SITE	Unknown Prehistoric	Campsite/village	0.8977	1
8977	VE-0662	HUTCH SITE	Unknown Prehistoric	Campsite/village	0.8977	1
18678	VE-0838	HANSON VII SITE	Unknown Prehistoric	Campsite/village	0.8977	1
7709	VE-0584	NYGAARD	Unknown Prehistoric	Campsite/village	0.8977	1
26045	VE-1053	LIETKE CAMPSITE	Unknown Prehistoric	Campsite/village	0.8977	1
8308	VE-0611	RUNNINGEN IV	Unknown Prehistoric	Campsite/village	0.8977	1
7684	VE-0560	JORGENSON I	Unknown Prehistoric	Campsite/village	0.8977	1
58974	JA-0467	Hertzfeldt	Unknown Prehistoric	Lithic scatter	0.8977	1
13120	MO-0125	WOODRUFF	Unknown Prehistoric	Campsite/village	0.8977	1
29409	VE-1171	KP-33	Unknown Prehistoric	Isolated finds	0.8977	1
29417	VE-1179	KP-41	Unknown Prehistoric	Isolated finds	0.8977	1
29458	VE-1211	KP-75	Unknown Prehistoric	Isolated finds	0.8977	1
29469	VE-1222	KP-86	Unknown Prehistoric	Isolated finds	0.8977	1
29429	VE-1191	KP-53	Unknown Prehistoric	Isolated finds	0.8977	1
29407	VE-1169	KP-31	Unknown Prehistoric	Isolated finds	0.8977	1
59471	VE-1262	Lonely Walk	Unknown Prehistoric	Lithic scatter	0.8977	1
11517	VE-0728	BELTRAN	Unknown Prehistoric	Isolated finds	0.8977	1
11572	VE-0755	THORSEN	Unknown Prehistoric	Campsite/village	0.8977	1
25953	VE-1080		Unknown Prehistoric	Isolated finds	0.8977	1
27968	JA-0402	NORTH BRUCE JOHNSON	Unknown Prehistoric	Campsite/village	0.8977	1
27970	JA-0400	NORTH CHURCH	Unknown Prehistoric	Campsite/village	0.8977	1
22585	VE-0957	WOLFE B	Unknown Prehistoric	Isolated finds	0.8977	1
22586	VE-0958	WOLFE IIII	Unknown Prehistoric	Campsite/village	0.8977	1
11569	VE-0752	LEPKE WEST I	Unknown Prehistoric	Campsite/village	0.8977	1
10101	VE-0708	RESCHKE II	Unknown Prehistoric	Campsite/village	0.8977	1
11486	VE-0724	EDMUND SCHLICT	Unknown Prehistoric	Campsite/village	0.8977	1
30001	VE-1247	SPRING OVERLOOK	Unknown Prehistoric		0.8977	1

		SITE				
7714	VE-0589	MILTON LEUM I	Unknown Prehistoric	Campsite/village	0.8977	1
23119	VE-0973	ARNOLD SITE	Unknown Prehistoric	Workshop site	0.8977	1
28127	MO-0438	BURMA ROAD EAST	Unknown Prehistoric	Lithic scatter	0.8977	1
25895	LC-0584	SCHLICT FARM	Unknown Prehistoric	Campsite/village	0.8977	1
12997	LC-0337	FRED SCHLICT	Unknown Prehistoric	Campsite/village	0.8977	1
12996	LC-0336	VIVIAN SCHLICT	Unknown Prehistoric	Campsite/village	0.8977	1
12990	LC-0347	NICKERS	Unknown Prehistoric	Isolated finds	0.8977	1
12992	LC-0349	ARNOLD	Unknown Prehistoric	Campsite/village	0.8977	1
21508	VE-0875	COON OVERLOOK SITE	Unknown Prehistoric	Workshop site	0.8977	1
23940	VE-0991	RHUBARB ROW	Unknown Prehistoric	Campsite/village	0.8977	1
22572	VE-0914	OSCAR SITE II	Unknown Prehistoric	Isolated finds	0.8977	1
11603	VE-0785	RUDIE I	Unknown Prehistoric	Campsite/village	0.8977	1
11604	VE-0786	RUDIE II	Unknown Prehistoric	Campsite/village	0.8977	1
12606	VE-0809	ISOLATE #1	Unknown Prehistoric	Isolated finds	0.8977	1
11519	VE-0730	BUFORD	Unknown Prehistoric	Campsite/village	0.8977	1
11580	VE-0763	RAGING BULL	Unknown Prehistoric	Isolated finds	0.8977	1
18671	VE-0834	SCHEDIVY I SITE	Unknown Prehistoric	Isolated finds	0.8977	1
9290	VE-0697	SCHEDIVY RIDGE SITE	Unknown Prehistoric	Campsite/village	0.8977	1
9289	VE-0696	MIKE HANSON SITE	Unknown Prehistoric	Campsite/village	0.8977	1
18674	VE-0837	MYRON HANSON II	Unknown Prehistoric	Isolated finds	0.8977	1
18673	VE-0836	WESLEY SITE	Unknown Prehistoric	Isolated finds	0.8977	1
25247	VE-1038	HOFF QUARRY	Unknown Prehistoric	Quarry	0.8977	1
24607	VE-1023	OATFIELD	Unknown Prehistoric	Campsite/village	0.8977	1
18668	VE-0828	QUAM SITE	Unknown Prehistoric	Isolated finds	0.8977	1
9137	VE-0694	HAMILTON SITE	Unknown Prehistoric	Campsite/village	0.8977	1
18667	VE-0827	HELD SITE	Unknown Prehistoric	Isolated finds	0.8977	1

9288	VE-0695	WESLEY LARSON NORTH	Unknown Prehistoric	Campsite/village	0.8977	1
22550	VE-0893	EKHOLM II	Unknown Prehistoric	Isolated finds	0.8977	1
59204	VE-1274	West CTH P Site 2	Unknown Prehistoric	Lithic scatter	0.8977	1
59204	VE-1274	West CTH P Site 2	Unknown Prehistoric	Lithic scatter	0.8977	1
59640	MO-0587	Layton Site	Unknown Prehistoric	Lithic scatter	0.8977	1
59643	MO-0590	Evens III Site	Unknown Prehistoric	Isolated finds	0.8977	1
59168	JA-0485	Halik 2	Unknown Prehistoric	Lithic scatter	0.8977	1
60347	VE-1294	Hay Valley	Unknown Prehistoric	Lithic scatter	0.8977	1
4704	VE-0381	VE-381	Unknown Prehistoric	Campsite/village	0.8977	1
4702	VE-0379	VE-379	Unknown Prehistoric	Campsite/village	0.8977	1
4604	VE-0279	A. Anderson Site III	Unknown Prehistoric	Campsite/village	0.8977	1
4603	VE-0278	A. Anderson Site II	Unknown Prehistoric	Campsite/village	0.8977	1
4593	VE-0268	N. Nottlestad Site XVI	Unknown Prehistoric	Campsite/village	0.8977	1
4594	VE-0269	N. Nottlestad Site XVII	Unknown Prehistoric	Campsite/village	0.8977	1
4715	VE-0392	VE-392	Unknown Prehistoric	Campsite/village	0.8977	1
4399	VE-0074	BARCLAY II	Unknown Prehistoric	Campsite/village	0.8977	1
4386	VE-0061	TRAPPE II	Unknown Prehistoric	Campsite/village	0.8977	1
4507	VE-0182	TRAPPE VIII	Unknown Prehistoric	Campsite/village	0.8977	1
4684	VE-0361	VE-361	Unknown Prehistoric	Campsite/village	0.8977	1
4686	VE-0363	VE-363	Unknown Prehistoric	Campsite/village	0.8977	1
4685	VE-0362	VE-362	Unknown Prehistoric	Campsite/village	0.8977	1
9698	VE-0672		Unknown Prehistoric	Campsite/village	0.8977	1
9697	VE-0668		Unknown Prehistoric	Campsite/village	0.8977	1
4475	VE-0150	WOODARD III	Unknown Prehistoric	Campsite/village	0.8977	1
66864	MO-0655	Canary	Unknown Prehistoric	Isolated finds	0.8977	1
76225	MO-0724	11339 STH 27 East	Unknown Prehistoric	Isolated finds	0.8977	1
60249	MO-0604	Kersten Peterson	Unknown Prehistoric	Lithic scatter	1.0552	1.25

60252	JA-0516	Thompson Brothers C	Unknown Prehistoric	Lithic scatter	1.0552	1.25
59549	LC-0730	Ebner Coulee site	Unknown Prehistoric	Campsite/village	1.0552	1.25
59708	VE-1281	Rulland Coulee Site	Unknown Prehistoric	Lithic scatter	1.0552	1.25
59198	VE-1271	East CTH P Site 1	Unknown Prehistoric	Lithic scatter	1.0552	1.25
59199	VE-1272	East CTH P Site 2	Unknown Prehistoric	Lithic scatter	1.0552	1.25
59321	MO-0561	Opsahl Site	Unknown Prehistoric	Lithic scatter	1.0552	1.25
59239	JA-0455	Basil Nelson 2	Unknown Prehistoric	Lithic scatter	1.0552	1.25
59198	VE-1271	East CTH P Site 1	Unknown Prehistoric	Lithic scatter	1.0552	1.25
59199	VE-1272	East CTH P Site 2	Unknown Prehistoric	Lithic scatter	1.0552	1.25
59321	MO-0561	Opsahl Site	Unknown Prehistoric	Lithic scatter	1.0552	1.25
21304	TR-0196	LAKE COULEE II SITE	Unknown Prehistoric	Lithic scatter	1.0552	1.25
23507	LC-0539	JEPSON FLAKES	Unknown Prehistoric	Campsite/village	1.0552	1.25
25739	LC-0580	BRUEMMER 4	Unknown Prehistoric	Isolated finds	1.0552	1.25
25737	LC-0581	BRUEMMER 8	Unknown Prehistoric	Campsite/village	1.0552	1.25
24906	LC-0562	LABUS IV	Unknown Prehistoric	Campsite/village	1.0552	1.25
24627	LC-0563	LABUS V	Unknown Prehistoric	Campsite/village	1.0552	1.25
24511	LC-0565	LABUS VIII	Unknown Prehistoric	Campsite/village	1.0552	1.25
24573	LC-0560	LABUS II	Unknown Prehistoric	Campsite/village	1.0552	1.25
9756	LC-0306	NESHONOC DAM	Unknown Prehistoric	Campsite/village	1.0552	1.25
29990	VE-1238	WATERBOY SITE	Unknown Prehistoric	Campsite/village	1.0552	1.25
29987	VE-1235	AG 2001	Unknown Prehistoric	Isolated finds	1.0552	1.25
4030	MO-0039	SONNENBERG	Unknown Prehistoric	Campsite/village	1.0552	1.25
8616	VE-0501	Sinkule	Unknown Prehistoric	Campsite/village	1.0552	1.25
27519	TR-0317	Walski Spur	Unknown Prehistoric	Isolated finds	1.0552	1.25
21583	TR-0220	Beige Swiss	Unknown Prehistoric	Campsite/village	1.0552	1.25
27520	TR-0318	Dad Schlessler	Unknown Prehistoric	Isolated finds	1.0552	1.25
10109	VE-0716	MOE I	Unknown Prehistoric	Campsite/village	1.0552	1.25

24570	LC-0556	GENSCH BROTHERS	Unknown Prehistoric	Campsite/village	1.0552	1.25
14157	LC-0381	SJ 1	Unknown Prehistoric	Campsite/village	1.0552	1.25
9746	LC-0304	GOLLNICK IC-5	Unknown Prehistoric	Campsite/village	1.0552	1.25
9744	LC-0302	GOLLNICK IC-4	Unknown Prehistoric	Campsite/village	1.0552	1.25
26989	LC-0626	BAHR	Unknown Prehistoric	Campsite/village	1.0552	1.25
25696	LC-0578	PFAFF SITE	Unknown Prehistoric	Campsite/village	1.0552	1.25
25798	JA-0323		Unknown Prehistoric	Lithic scatter	1.0552	1.25
8578	VE-0489		Unknown Prehistoric	Campsite/village	1.0552	1.25
23054	LC-0517	MIEDMA I	Unknown Prehistoric	Isolated finds	1.0552	1.25
29166	LC-0683	WITTE 3	Unknown Prehistoric	Lithic scatter	1.0552	1.25
29171	LC-0681	WITTE 1	Unknown Prehistoric	Lithic scatter	1.0552	1.25
29172	LC-0682	WITTE 2	Unknown Prehistoric	Lithic scatter	1.0552	1.25
22233	LC-0489	MOE FARM ISOLATED FINDS FIELDS A-C	Unknown Prehistoric	Isolated finds	1.0552	1.25
22239	LC-0496	BRUEMMER III	Unknown Prehistoric	HCM concentration	1.0552	1.25
58966	JA-0461	L. & L. Larson	Unknown Prehistoric	Lithic scatter	1.0552	1.25
58965	JA-0460	Schmidt 2	Unknown Prehistoric	Lithic scatter	1.0552	1.25
24716	VE-1014	TOLLACKSON VII	Unknown Prehistoric	Campsite/village	1.0552	1.25
29503	VE-1231	OLSON SITE 3	Unknown Prehistoric	Lithic scatter	1.0552	1.25
29504	VE-1232	OLSON SITE 2	Unknown Prehistoric	Lithic scatter	1.0552	1.25
22576	VE-0948	ARDEN HALVERSON A	Unknown Prehistoric	Isolated finds	1.0552	1.25
22577	VE-0949	ARDEN HALVERSON B	Unknown Prehistoric	Isolated finds	1.0552	1.25
13128	LC-0361	DC-4	Unknown Prehistoric	Campsite/village	1.0552	1.25
8776	LC-0278	ANTONY IV	Unknown Prehistoric	Campsite/village	1.0552	1.25
8775	LC-0279	ANTONY V	Unknown Prehistoric	Campsite/village	1.0552	1.25
9742	LC-0300	GOLLNICK DC-II	Unknown Prehistoric	Campsite/village	1.0552	1.25
14156	LC-0380	IC 3 D	Unknown Prehistoric	Campsite/village	1.0552	1.25

27053	JA-0337	EAST CHURCH 2	Unknown Prehistoric	Campsite/village	1.0552	1.25
27061	JA-0345	JACK GILBERT	Unknown Prehistoric	Campsite/village	1.0552	1.25
27934	JA-0399	ISOLATED FIND #1	Unknown Prehistoric	Isolated finds	1.0552	1.25
9591	JA-0097	MAYER	Unknown Prehistoric	Campsite/village	1.0552	1.25
8745	LC-0261	TAUSCHER III	Unknown Prehistoric	Campsite/village	1.0552	1.25
26204	LC-0606	ROESLER 3	Unknown Prehistoric	Campsite/village	1.0552	1.25
30625	LC-0710	SHRINE SITE	Unknown Prehistoric	Lithic scatter	1.0552	1.25
25919	LC-0597	TRINITY	Unknown Prehistoric	Lithic scatter	1.0552	1.25
21309	TR-0201	Newcomb Valley IV Site	Unknown Prehistoric	Campsite/village	1.0552	1.25
21306	TR-0198	Newcomb Valley III Site	Unknown Prehistoric	Campsite/village	1.0552	1.25
16342	LC-0387	HALFWAY CREEK DELTA II	Unknown Prehistoric	Campsite/village	1.0552	1.25
14204	JA-0152	LOCALITY 1	Unknown Prehistoric	Campsite/village	1.0552	1.25
8721	JA-0079	N.K. JOHNSON SITE	Unknown Prehistoric	Campsite/village	1.0552	1.25
2366	JA-0216	JAEE	Unknown Prehistoric	Campsite/village	1.0552	1.25
8717	JA-0075	NORTHFIELD II SITE	Unknown Prehistoric	Campsite/village	1.0552	1.25
2333	JA-0044	SCHOESSER	Unknown Prehistoric	Workshop site	1.0552	1.25
22590	VE-0962	RAYMOND HART C	Unknown Prehistoric	Isolated finds	1.0552	1.25
28518	TR-0326	LINDERUD D	Unknown Prehistoric	Isolated finds	1.0552	1.25
28539	TR-0347	LINDERUD AA	Unknown Prehistoric	Campsite/village	1.0552	1.25
28519	TR-0327	LINDERUD E	Unknown Prehistoric	Lithic scatter	1.0552	1.25
28541	TR-0349	LINDERUD CC	Unknown Prehistoric	Isolated finds	1.0552	1.25
28537	TR-0345	LINDERUD Y	Unknown Prehistoric	Campsite/village	1.0552	1.25
28544	TR-0350	LINDERUD J	Unknown Prehistoric	Campsite/village	1.0552	1.25
8617	VE-0544	RUNDHAUGEN	Unknown Prehistoric	Workshop site	1.0552	1.25
29230	LC-0690	HUTCHENS 1	Unknown Prehistoric	Campsite/village	1.0552	1.25
29229	LC-0689	HUTCHENS 2	Unknown Prehistoric	Campsite/village	1.0552	1.25
24620	LC-0576	LUNDE SITE	Unknown	Campsite/village	1.0552	1.25

			Prehistoric			
29258	VE-1137	GILBECK 5	Unknown Prehistoric	Campsite/village	1.0552	1.25
29254	VE-1133	GILBECK 3	Unknown Prehistoric	Campsite/village	1.0552	1.25
29594	LC-0697	HUBER 2 SITE	Unknown Prehistoric	Campsite/village	1.0552	1.25
18428	LC-0400	B5	Unknown Prehistoric	Campsite/village	1.0552	1.25
23503	LC-0535	KEITH/PIERCE	Unknown Prehistoric	Campsite/village	1.0552	1.25
8330	LC-0234	NIEDFELT I	Unknown Prehistoric	Campsite/village	1.0552	1.25
24751	JA-0258	HELLER I B	Unknown Prehistoric	Campsite/village	1.0552	1.25
24750	JA-0257	HELLER I A	Unknown Prehistoric	Campsite/village	1.0552	1.25
24736	JA-0243	SCHROEDER II B	Unknown Prehistoric	Campsite/village	1.0552	1.25
59239	JA-0455	Basil Nelson 2	Unknown Prehistoric	Lithic scatter	1.0552	1.25
11575	VE-0758	James King I	Unknown Prehistoric	Campsite/village	1.0552	1.25
11595	VE-0777	JAMES KING II	Unknown Prehistoric	Campsite/village	1.0552	1.25
11562	VE-0745	Terry	Unknown Prehistoric	Campsite/village	1.0552	1.25
11563	VE-0746	PAYNE	Unknown Prehistoric	Campsite/village	1.0552	1.25
11564	VE-0747	MULLER	Unknown Prehistoric	Campsite/village	1.0552	1.25
11483	VE-0721	MABEL LARSON II	Unknown Prehistoric	Campsite/village	1.0552	1.25
59198	VE-1271	East CTH P Site 1	Unknown Prehistoric	Lithic scatter	1.0552	1.25
59199	VE-1272	East CTH P Site 2	Unknown Prehistoric	Lithic scatter	1.0552	1.25
59321	MO-0561	Opsahl Site	Unknown Prehistoric	Lithic scatter	1.0552	1.25
59198	VE-1271	East CTH P Site 1	Unknown Prehistoric	Lithic scatter	1.0552	1.25
59199	VE-1272	East CTH P Site 2	Unknown Prehistoric	Lithic scatter	1.0552	1.25
59321	MO-0561	Opsahl Site	Unknown Prehistoric	Lithic scatter	1.0552	1.25
59239	JA-0455	Basil Nelson 2	Unknown Prehistoric	Lithic scatter	1.0552	1.25
59321	MO-0561	Opsahl Site	Unknown Prehistoric	Lithic scatter	1.0552	1.25
23630	LC-0542	MANKE FARMS 1	Unknown Prehistoric	Campsite/village	1.0552	1.25
59482	JA-0495	Jennings II site	Unknown Prehistoric	Lithic scatter	1.0552	1.25
59547	LC-0728	Schlintz site	Unknown	Lithic scatter	1.0552	1.25

			Prehistoric			
59465	TR-0384	Byon Site	Unknown Prehistoric	Lithic scatter	1.0552	1.25
60696	LC-0745	Manke Farms II	Unknown Prehistoric		1.0552	1.25
61725	MO-0628	Johnson	Unknown Prehistoric	Lithic scatter	1.0552	1.25
4542	VE-0217	F. ROSE SITE IV	Unknown Prehistoric	Campsite/village	1.0552	1.25
4371	VE-0046	STEINMETZ	Unknown Prehistoric	Campsite/village	1.0552	1.25
61956	LC-0767	Hwy 33, Isolated Find 4	Unknown Prehistoric	Isolated finds	1.2126	1.25
61957	LC-0768	End of Line	Unknown Prehistoric	Lithic scatter	1.2126	1.25
27848	TR-0320	KLOPP SITE	Unknown Prehistoric	Isolated finds	1.2126	1.25
59707	TR-0387	Labakken II Site	Unknown Prehistoric	Lithic scatter	1.2126	1.25
59193	VE-1267	CTH F Site 1	Unknown Prehistoric	Lithic scatter	1.2126	1.25
59193	VE-1267	CTH F Site 1	Unknown Prehistoric	Lithic scatter	1.2126	1.25
21302	TR-0194	Lakes Coulee IV	Unknown Prehistoric	Lithic scatter	1.2126	1.25
24448	VE-1002		Unknown Prehistoric		1.2126	1.25
4044	MO-0046	GRIFFIN	Unknown Prehistoric	Campsite/village	1.2126	1.25
23919	MO-0191	HILL SITE #4	Unknown Prehistoric	Isolated finds	1.2126	1.25
23922	MO-0188	HILL SITE #1	Unknown Prehistoric	Campsite/village	1.2126	1.25
3982	MO-0074	WILDE	Unknown Prehistoric	Campsite/village	1.2126	1.25
21591	TR-0215	Wild Rooster	Unknown Prehistoric	Campsite/village	1.2126	1.25
8588	VE-0497		Unknown Prehistoric	Campsite/village	1.2126	1.25
9297	VE-0701	POWELL RIDGE	Unknown Prehistoric	Campsite/village	1.2126	1.25
9298	VE-0702	KERNEL SITE	Unknown Prehistoric	Campsite/village	1.2126	1.25
7712	VE-0587	KLUM III	Unknown Prehistoric	Campsite/village	1.2126	1.25
8307	VE-0610	KEITH MAGNUSON II	Unknown Prehistoric	Campsite/village	1.2126	1.25
7690	VE-0566	VEGLAHN III	Unknown Prehistoric	Campsite/village	1.2126	1.25
7595	VE-0600	RUNNINGEN III	Unknown Prehistoric	Campsite/village	1.2126	1.25
24133	MO-0197	KOWITZ II	Unknown Prehistoric	Campsite/village	1.2126	1.25
21649	LC-0477	STELLOH SITE I	Unknown	Isolated finds	1.2126	1.25

			Prehistoric			
10314	LC-0327	DEL PONTE III	Unknown Prehistoric	Campsite/village	1.2126	1.25
27658	MO-0424	WRIGHT	Unknown Prehistoric	Campsite/village	1.2126	1.25
66928	JA-0533	Jahn VI A	Unknown Prehistoric	Workshop site	1.2126	1.25
8589	VE-0488		Unknown Prehistoric	Campsite/village	1.2126	1.25
29468	VE-1221	KP-85	Unknown Prehistoric	Lithic scatter	1.2126	1.25
29466	VE-1219	KP-83	Unknown Prehistoric	Isolated finds	1.2126	1.25
29456	VE-1209	KP-73	Unknown Prehistoric	Lithic scatter	1.2126	1.25
29454	VE-1207	KP-71	Unknown Prehistoric	Lithic scatter	1.2126	1.25
29427	VE-1189	KP-51	Unknown Prehistoric	Isolated finds	1.2126	1.25
29426	VE-1188	KP-50	Unknown Prehistoric	Lithic scatter	1.2126	1.25
29471	VE-1224	KP-89	Unknown Prehistoric	Lithic scatter	1.2126	1.25
29440	VE-1193	KP-55	Unknown Prehistoric	Lithic scatter	1.2126	1.25
29404	VE-1166	KP-28	Unknown Prehistoric	Isolated finds	1.2126	1.25
9704	VE-0664		Unknown Prehistoric	Campsite/village	1.2126	1.25
9704	VE-0664		Unknown Prehistoric	Campsite/village	1.2126	1.25
29450	VE-1203	KP-67	Unknown Prehistoric	Lithic scatter	1.2126	1.25
29080	JA-0420	KRUEGER	Unknown Prehistoric	Lithic scatter	1.2126	1.25
11518	VE-0729	LEPKE I	Unknown Prehistoric	Campsite/village	1.2126	1.25
24512	VE-1009	LEPKE 5	Unknown Prehistoric	Campsite/village	1.2126	1.25
24713	VE-1013	HANSON	Unknown Prehistoric	Campsite/village	1.2126	1.25
21408	VE-0866	WARD SITE	Unknown Prehistoric	Campsite/village	1.2126	1.25
22575	VE-0947	MURPHY A	Unknown Prehistoric	Isolated finds	1.2126	1.25
22574	VE-0946	DWIGHT HALVERSON A	Unknown Prehistoric	Isolated finds	1.2126	1.25
9376	VE-0674	DUCK EGG CAVE	Unknown Prehistoric	Rock art	1.2126	1.25
22452	TR-0225		Unknown Prehistoric	Isolated finds	1.2126	1.25
8743	LC-0259	TAUSCHER I	Unknown Prehistoric	Campsite/village	1.2126	1.25
8744	LC-0260	TAUSCHER II	Unknown	Campsite/village	1.2126	1.25

			Prehistoric			
25922	LC-0600	ROESLER 4	Unknown Prehistoric	Campsite/village	1.2126	1.25
25921	LC-0599	FIFTY PERCENT	Unknown Prehistoric	Campsite/village	1.2126	1.25
25918	LC-0596	HAMMES	Unknown Prehistoric	Lithic scatter	1.2126	1.25
3960	MO-0217	MO-X	Unknown Prehistoric	Campsite/village	1.2126	1.25
23762	TR-0265	ARCADIA	Unknown Prehistoric	Campsite/village	1.2126	1.25
22897	TR-0251	SABOTTA SITE	Unknown Prehistoric	Campsite/village	1.2126	1.25
22898	TR-0252	RALPH SOPPA SITE	Unknown Prehistoric	Campsite/village	1.2126	1.25
20991	LC-0455	SWENNES ONEOTA II SITE	Unknown Prehistoric	Campsite/village	1.2126	1.25
20981	LC-0451	BOYD LEE I	Unknown Prehistoric	Unknown	1.2126	1.25
11571	VE-0754	MCVOY	Unknown Prehistoric	Campsite/village	1.2126	1.25
28515	TR-0323	LINDERUD A	Unknown Prehistoric	Campsite/village	1.2126	1.25
30002	VE-1248	JACOBSON TABACCO SITE	Unknown Prehistoric	Lithic scatter	1.2126	1.25
18163	VE-0814	JOHN KOULA	Unknown Prehistoric	Cave/rockshelter	1.2126	1.25
29999	VE-1245	FORGET ME NOT SITE	Unknown Prehistoric	Isolated finds	1.2126	1.25
7723	VE-0592	VIVIAN LEUM	Unknown Prehistoric	Campsite/village	1.2126	1.25
23123	MO-0174	PARKHURST	Unknown Prehistoric	Campsite/village	1.2126	1.25
23121	VE-0975	BISHOP SITE	Unknown Prehistoric	Workshop site	1.2126	1.25
24782	JA-0287	PFAFF V-A	Unknown Prehistoric	Workshop site	1.2126	1.25
24743	JA-0250	SCHROEDER IV F	Unknown Prehistoric	Campsite/village	1.2126	1.25
24738	JA-0245	SCHROEDER IV A	Unknown Prehistoric	Campsite/village	1.2126	1.25
24739	JA-0246	SCHROEDER IV B	Unknown Prehistoric	Workshop site	1.2126	1.25
24740	JA-0247	SCHROEDER IV C	Unknown Prehistoric	Workshop site	1.2126	1.25
24741	JA-0248	SCHROEDER IV D	Unknown Prehistoric	Workshop site	1.2126	1.25
24766	JA-0273	JAHN V A	Unknown Prehistoric	Workshop site	1.2126	1.25
24767	JA-0274	JAHN V B	Unknown Prehistoric	Workshop site	1.2126	1.25
24768	JA-0275	JAHN V C	Unknown Prehistoric	Campsite/village	1.2126	1.25
11582	VE-0765	DAHLEN WEST	Unknown	Campsite/village	1.2126	1.25

			Prehistoric			
18357	VE-0841	SITE 1	Unknown Prehistoric	Campsite/village	1.2126	1.25
23943	VE-0994	LARSON RIDGE	Unknown Prehistoric	Campsite/village	1.2126	1.25
24615	VE-1030	JOSEPH	Unknown Prehistoric	Campsite/village	1.2126	1.25
22564	VE-0906	L. JOHNSON SITE	Unknown Prehistoric	Isolated finds	1.2126	1.25
23932	VE-0986	DAS HUND	Unknown Prehistoric	Campsite/village	1.2126	1.25
13020	VE-0802	HALTORP RIDGE	Unknown Prehistoric	Campsite/village	1.2126	1.25
13058	VE-0804	FORD	Unknown Prehistoric	Campsite/village	1.2126	1.25
11608	VE-0790	DARIA	Unknown Prehistoric	Campsite/village	1.2126	1.25
11605	VE-0787	BENNETT KOLL I	Unknown Prehistoric	Campsite/village	1.2126	1.25
11607	VE-0789	STINOCHER	Unknown Prehistoric	Campsite/village	1.2126	1.25
24535	VE-1005	LEPKE I	Unknown Prehistoric	Campsite/village	1.2126	1.25
9292	VE-0699	ALBERT LENSER SITE	Unknown Prehistoric	Campsite/village	1.2126	1.25
18669	VE-0832	DONALD LENSER II	Unknown Prehistoric	Isolated finds	1.2126	1.25
18670	VE-0833	ANN SCHEDIVY	Unknown Prehistoric	Isolated finds	1.2126	1.25
7704	VE-0579	JOHNSON SOUTH III	Unknown Prehistoric	Campsite/village	1.2126	1.25
11554	VE-0737	MURRAY	Unknown Prehistoric	Campsite/village	1.2126	1.25
11555	VE-0738	NEVINS	Unknown Prehistoric	Campsite/village	1.2126	1.25
11556	VE-0739	CONSTABLE	Unknown Prehistoric	Campsite/village	1.2126	1.25
27888	VE-1101	COON VALLEY CAMP	Unknown Prehistoric	Campsite/village	1.2126	1.25
59193	VE-1267	CTH F Site 1	Unknown Prehistoric	Lithic scatter	1.2126	1.25
59193	VE-1267	CTH F Site 1	Unknown Prehistoric	Lithic scatter	1.2126	1.25
23939	VE-0990	ERNEST	Unknown Prehistoric	Campsite/village	1.2126	1.25
59165	JA-0482	Eberhardt	Unknown Prehistoric	Lithic scatter	1.2126	1.25
58909	TR-0381	FF 105-1	Unknown Prehistoric	Isolated finds	1.2126	1.25
60312	VE-1291	Jug Creek South	Unknown Prehistoric	Lithic scatter	1.2126	1.25
61243	LC-0748	Heuer Site	Unknown Prehistoric	Lithic scatter	1.2126	1.25
4784	VE-0461	VE-461	Unknown	Campsite/village	1.2126	1.25

			Prehistoric			
4732	VE-0409	VE-409	Unknown Prehistoric	Campsite/village	1.2126	1.25
4780	VE-0457	VE-457	Unknown Prehistoric	Campsite/village	1.2126	1.25
4614	VE-0289	L. Lisney Site V	Unknown Prehistoric	Campsite/village	1.2126	1.25
4605	VE-0280		Unknown Prehistoric	Campsite/village	1.2126	1.25
4615	VE-0290	L. Lisney Site VI	Unknown Prehistoric	Campsite/village	1.2126	1.25
4616	VE-0291	L. Lisney Site VII	Unknown Prehistoric	Campsite/village	1.2126	1.25
4535	VE-0210	L. Stone I	Unknown Prehistoric	Campsite/village	1.2126	1.25
4691	VE-0368	VE-368	Unknown Prehistoric	Campsite/village	1.2126	1.25
4699	VE-0376	VE-376	Unknown Prehistoric	Campsite/village	1.2126	1.25
4709	VE-0386	VE-386	Unknown Prehistoric	Campsite/village	1.2126	1.25
4627	VE-0302	FRYE XVI	Unknown Prehistoric	Campsite/village	1.2126	1.25
4626	VE-0301	FRYE XV	Unknown Prehistoric	Campsite/village	1.2126	1.25
4612	VE-0287	FRYE XI	Unknown Prehistoric	Campsite/village	1.2126	1.25
4624	VE-0299	FRYE XIII	Unknown Prehistoric	Campsite/village	1.2126	1.25
4409	VE-0084	A. AND E. ANDERSON SITE I	Unknown Prehistoric	Campsite/village	1.2126	1.25
4585	VE-0260	N. NOTTLESTAD SITE XIII	Unknown Prehistoric	Campsite/village	1.2126	1.25
4598	VE-0273	N. NOTTLESTAD SITE XVIII	Unknown Prehistoric	Campsite/village	1.2126	1.25
4580	VE-0255	N. Nottlestad Site VIII	Unknown Prehistoric	Campsite/village	1.2126	1.25
4358	VE-0033	KAUKL III	Unknown Prehistoric	Campsite/village	1.2126	1.25
4655	VE-0332	VE-332	Unknown Prehistoric	Campsite/village	1.2126	1.25
4654	VE-0331	VE 331	Unknown Prehistoric	Campsite/village	1.2126	1.25
4652	VE-0329	VE-329	Unknown Prehistoric	Campsite/village	1.2126	1.25
4653	VE-0330	VE-330	Unknown Prehistoric	Campsite/village	1.2126	1.25
4754	VE-0431	VE-431	Unknown Prehistoric	Campsite/village	1.2126	1.25
4636	VE-0311	VE-311	Unknown Prehistoric	Campsite/village	1.2126	1.25

9699	VE-0671		Unknown Prehistoric	Campsite/village	1.2126	1.25
9700	VE-0666		Unknown Prehistoric	Campsite/village	1.2126	1.25
9702	VE-0667		Unknown Prehistoric	Campsite/village	1.2126	1.25
4381	VE-0056	Budde I	Unknown Prehistoric	Mound(s) - Conical	1.2126	1.25
4726	VE-0403		Unknown Prehistoric	Campsite/village	1.2126	1.25
4725	VE-0402		Unknown Prehistoric	Campsite/village	1.2126	1.25
4724	VE-0401		Unknown Prehistoric	Campsite/village	1.2126	1.25
4728	VE-0405		Unknown Prehistoric	Campsite/village	1.2126	1.25
4759	VE-0436		Unknown Prehistoric	Campsite/village	1.2126	1.25
4434	VE-0109	ANDERSON IV	Unknown Prehistoric	Campsite/village	1.2126	1.25
4762	VE-0439		Unknown Prehistoric	Campsite/village	1.2126	1.25
69809	LC-0785	Pinawa	Unknown Prehistoric	Lithic scatter	1.2126	1.25
69808	LC-0784	B-Dog	Unknown Prehistoric	Lithic scatter	1.2126	1.25
69806	LC-0782	Bina Road Site	Unknown Prehistoric	Lithic scatter	1.2126	1.25
73884	MO-0705	Muehlenkamp	Unknown Prehistoric	Lithic scatter	1.2126	1.25
74765	VE-1327	Northridge Find Spot	Unknown Prehistoric	Isolated finds	1.2126	1.25
61963	MO-0630	Cooley	Unknown Prehistoric	Isolated finds	1.3701	1.5
61965	MO-0632	Heilman	Unknown Prehistoric	Isolated finds	1.3701	1.5
22889	TR-0244	BARTLE III SITE	Unknown Prehistoric	Campsite/village	1.3701	1.5
27517	TR-0315	Son Schlessler	Unknown Prehistoric	Isolated finds	1.3701	1.5
60187	VE-1290	IF Twinde	Unknown Prehistoric	Isolated finds	1.3701	1.5
59752	VE-1283	Early Bird	Unknown Prehistoric	Campsite/village	1.3701	1.5
59322	MO-0562	Malin site	Unknown Prehistoric	Lithic scatter	1.3701	1.5
59322	MO-0562	Malin site	Unknown Prehistoric	Lithic scatter	1.3701	1.5
7564	MO-0095		Unknown Prehistoric	Campsite/village	1.3701	1.5
26068	VE-1059	NESTINGEN SITE	Unknown Prehistoric	Campsite/village	1.3701	1.5
29991	VE-1239	JACOBSON SITE	Unknown Prehistoric	Campsite/village	1.3701	1.5

4025	MO-0036	WILDE FIND	Unknown Prehistoric	Isolated finds	1.3701	1.5
4020	MO-0044	LAVERN	Unknown Prehistoric	Campsite/village	1.3701	1.5
21589	TR-0219	I. Schlessner	Unknown Prehistoric	Campsite/village	1.3701	1.5
26651	VE-1081	ISOLATED FIND #2	Unknown Prehistoric	Isolated finds	1.3701	1.5
7687	VE-0563	JORGENSON III	Unknown Prehistoric	Campsite/village	1.3701	1.5
24128	MO-0196	KOWITZ	Unknown Prehistoric	Campsite/village	1.3701	1.5
3969	MO-0421	MO-T	Unknown Prehistoric	Campsite/village	1.3701	1.5
10319	TR-0147	BRUCE VALLEY CREEK 1	Unknown Prehistoric	Campsite/village	1.3701	1.5
29463	VE-1216	KP-80	Unknown Prehistoric	Isolated finds	1.3701	1.5
29461	VE-1214	KP-78	Unknown Prehistoric	Lithic scatter	1.3701	1.5
29462	VE-1215	KP-79	Unknown Prehistoric	Lithic scatter	1.3701	1.5
8298	MO-0098	DOPSON	Unknown Prehistoric	Campsite/village	1.3701	1.5
23124	VE-0977	GABRIELSON	Unknown Prehistoric	Campsite/village	1.3701	1.5
22589	VE-0961	RAYMOND HART B	Unknown Prehistoric	Isolated finds	1.3701	1.5
28535	TR-0343	LINDERUD W	Unknown Prehistoric	Isolated finds	1.3701	1.5
29993	VE-1241	THORNBuckle SITE	Unknown Prehistoric	Isolated finds	1.3701	1.5
29998	VE-1244	ISOSINGULAR SITE	Unknown Prehistoric	Isolated finds	1.3701	1.5
30000	VE-1246	CUTOFF SITE	Unknown Prehistoric	Lithic scatter	1.3701	1.5
24056	TR-0287	THOMPSON	Unknown Prehistoric	Campsite/village	1.3701	1.5
12002	JA-0143	SITE #1 BRIDGE	Unknown Prehistoric	Campsite/village	1.3701	1.5
12003	JA-0142	SITE #2 BRIDGE	Unknown Prehistoric	Campsite/village	1.3701	1.5
8801	JA-0089	PETERSON	Unknown Prehistoric	Campsite/village	1.3701	1.5
24753	JA-0260	HELLER I D	Unknown Prehistoric	Campsite/village	1.3701	1.5
24752	JA-0259	HELLER I C	Unknown Prehistoric	Campsite/village	1.3701	1.5
24735	JA-0242	SCHROEDER II A	Unknown Prehistoric	Campsite/village	1.3701	1.5
24737	JA-0244	SCHROEDER III	Unknown Prehistoric	Campsite/village	1.3701	1.5
24748	JA-0255	SCHROEDER VI B	Unknown Prehistoric	Workshop site	1.3701	1.5

24784	JA-0289	PFAFF VIA	Unknown Prehistoric	Campsite/village	1.3701	1.5
11568	VE-0751	BURTON	Unknown Prehistoric	Campsite/village	1.3701	1.5
11566	VE-0749	JEFFERY	Unknown Prehistoric	Campsite/village	1.3701	1.5
59322	MO-0562	Malin site	Unknown Prehistoric	Lithic scatter	1.3701	1.5
59322	MO-0562	Malin site	Unknown Prehistoric	Lithic scatter	1.3701	1.5
59322	MO-0562	Malin site	Unknown Prehistoric	Lithic scatter	1.3701	1.5
59526	JA-0504	Massman D site	Unknown Prehistoric	Lithic scatter	1.3701	1.5
59527	JA-0505	Massman C. site	Unknown Prehistoric	Lithic scatter	1.3701	1.5
4781	VE-0458	VE-458	Unknown Prehistoric	Campsite/village	1.3701	1.5
4537	VE-0212	G. VANCE III	Unknown Prehistoric	Campsite/village	1.3701	1.5
4708	VE-0385	VE-385	Unknown Prehistoric	Campsite/village	1.3701	1.5
4406	VE-0081	J. DAINES I	Unknown Prehistoric	Campsite/village	1.3701	1.5
4766	VE-0443	Cross Road South	Unknown Prehistoric	Campsite/village	1.3701	1.5
4436	VE-0111	ANDERSON VI	Unknown Prehistoric	Campsite/village	1.3701	1.5
74764	VE-1326	North Asbury Road Site	Unknown Prehistoric	Lithic scatter	1.3701	1.5
64088	VE-1304	Lone	Unknown Prehistoric	Lithic scatter	1.5275	1.75
64089	VE-1305	Dry Gully	Unknown Prehistoric	Lithic scatter	1.5275	1.75
60246	LC-0741	Earl J. Rhodes	Unknown Prehistoric	Lithic scatter	1.5275	1.75
21242	LC-0464	MORRIS SITE	Unknown Prehistoric	Campsite/village	1.5275	1.75
24906	LC-0562	LABUS IV	Unknown Prehistoric	Campsite/village	1.5275	1.75
24582	LC-0561	LABUS III	Unknown Prehistoric	Campsite/village	1.5275	1.75
24539	LC-0559	LABUS I	Unknown Prehistoric	Campsite/village	1.5275	1.75
21240	LC-0462	HAUSER SITE	Unknown Prehistoric	Campsite/village	1.5275	1.75
24618	LC-0574	WEHRS	Unknown Prehistoric	Campsite/village	1.5275	1.75
14162	LC-0378	AV 3	Unknown Prehistoric	Campsite/village	1.5275	1.75
9759	LC-0309	HOLTHAUS	Unknown Prehistoric	Campsite/village	1.5275	1.75
30624	VE-1255	BURKE	Unknown Prehistoric	Lithic scatter	1.5275	1.75

30003	VE-1249	GRAVEL OASIS	Unknown Prehistoric	Isolated finds	1.5275	1.75
29992	VE-1240	FREE GR SITE	Unknown Prehistoric	Campsite/village	1.5275	1.75
29989	VE-1237	COUNTY FARM SITE 2	Unknown Prehistoric	Isolated finds	1.5275	1.75
29988	VE-1236	COUNTY FARM SITE 1	Unknown Prehistoric	Isolated finds	1.5275	1.75
10040	VE-0706	CHRISTIANSON	Unknown Prehistoric	Campsite/village	1.5275	1.75
30623	VE-1254	ROTH	Unknown Prehistoric	Lithic scatter	1.5275	1.75
23506	LC-0538	KEN HAROLD FIND	Unknown Prehistoric	Isolated finds	1.5275	1.75
8632	VE-0540	HANSON I	Unknown Prehistoric	Campsite/village	1.5275	1.75
7725	VE-0594	DINGLEDEIN II	Unknown Prehistoric	Campsite/village	1.5275	1.75
7711	VE-0586	KLUM II	Unknown Prehistoric	Campsite/village	1.5275	1.75
8646	VE-0537	MILLER III	Unknown Prehistoric	Workshop site	1.5275	1.75
8302	VE-0617	GIANOLI	Unknown Prehistoric	Campsite/village	1.5275	1.75
22246	LC-0481	JANDT SITE	Unknown Prehistoric	Isolated finds	1.5275	1.75
26108	LC-0595	Kunerts Korn	Unknown Prehistoric	Campsite/village	1.5275	1.75
5891	LC-0152	SCHMALTZ I	Unknown Prehistoric	Lithic scatter	1.5275	1.75
26990	LC-0627	GLASS/SILHA	Unknown Prehistoric	Campsite/village	1.5275	1.75
8576	VE-0484	GLASO	Unknown Prehistoric	Isolated finds	1.5275	1.75
23613	VE-0985	READSTOWN CAMPSITE II	Unknown Prehistoric	Campsite/village	1.5275	1.75
29470	VE-1223	KP-87	Unknown Prehistoric	Lithic scatter	1.5275	1.75
28676	LC-0665	P. JOHNSON 1	Unknown Prehistoric	Lithic scatter	1.5275	1.75
22235	LC-0490	MOE FARM ISOLATED FIND FIELD D	Unknown Prehistoric	Isolated finds	1.5275	1.75
22843	LC-0519	MOE FARM ISOLATED FIND FIELD E	Unknown Prehistoric	Isolated finds	1.5275	1.75
18957	LC-0424	HAUSER SITE	Unknown Prehistoric	Isolated finds	1.5275	1.75
22234	LC-0488	6FRED MILLER FARM	Unknown Prehistoric	Isolated finds	1.5275	1.75
22237	LC-0492	OLDENBERG IV	Unknown Prehistoric	Isolated finds	1.5275	1.75
22236	LC-0491	OLDENBERG	Unknown Prehistoric	Isolated finds	1.5275	1.75

22241	LC-0498	OLDENBERG SITE I	Unknown Prehistoric	Campsite/village	1.5275	1.75
22242	LC-0499	OLDENBERG IIA	Unknown Prehistoric	HCM concentration	1.5275	1.75
24572	LC-0558	HEIDER II	Unknown Prehistoric	Campsite/village	1.5275	1.75
18449	LC-0404	ELMWOOD II	Unknown Prehistoric	Campsite/village	1.5275	1.75
58967	JA-0462	Schmidt 1	Unknown Prehistoric	Lithic scatter	1.5275	1.75
22220	JA-0169	SWENSON SITE	Unknown Prehistoric	Campsite/village	1.5275	1.75
22217	JA-0172	QUARRY BEND	Unknown Prehistoric	Campsite/village	1.5275	1.75
22551	VE-0942	PEDRETTI I	Unknown Prehistoric	Workshop site	1.5275	1.75
22548	VE-0940	CLIFF JACOBSON	Unknown Prehistoric	Campsite/village	1.5275	1.75
22545	VE-0937	DWIGHT HALVERSON I	Unknown Prehistoric	Workshop site	1.5275	1.75
27967	JA-0403	WEST BRUCE JOHNSON	Unknown Prehistoric	Campsite/village	1.5275	1.75
27056	JA-0340	EAST CHURCH I	Unknown Prehistoric	Campsite/village	1.5275	1.75
9755	VE-0848	SILBAUGH III	Unknown Prehistoric	Campsite/village	1.5275	1.75
25923	LC-0601	MANNING	Unknown Prehistoric	Lithic scatter	1.5275	1.75
13127	LC-0368	KNOBLOCK WORKSHOP	Unknown Prehistoric	Workshop site	1.5275	1.75
20984	LC-0454	KNOBLOCH II SITE	Unknown Prehistoric	Unknown	1.5275	1.75
20982	LC-0452	KNOBLOCH I SITE	Unknown Prehistoric	Unknown	1.5275	1.75
20980	LC-0450	BOYD LEE II	Unknown Prehistoric	Unknown	1.5275	1.75
29996	VE-1243	HIGHTOP SITE	Unknown Prehistoric	Campsite/village	1.5275	1.75
29256	VE-1135	GILBECK 4	Unknown Prehistoric	Campsite/village	1.5275	1.75
7716	VE-0591	MILTON LEUM III	Unknown Prehistoric	Campsite/village	1.5275	1.75
22482	VE-0900	VICTORY NORTH TERRACE SITE	Unknown Prehistoric	Campsite/village	1.5275	1.75
30419	LC-0708	HEMKER SITE	Unknown Prehistoric	Lithic scatter	1.5275	1.75
24744	JA-0251	SCHROEDER IV G	Unknown Prehistoric	Campsite/village	1.5275	1.75
24747	JA-0254	SCHROEDER VI A	Unknown Prehistoric	Campsite/village	1.5275	1.75
24749	JA-0256	SCHROEDER VI C	Unknown Prehistoric	Campsite/village	1.5275	1.75
24742	JA-0249	SCHROEDER IV	Unknown	Workshop site	1.5275	1.75

		E	Prehistoric			
14166	VE-0808	BRYE	Unknown Prehistoric	Campsite/village	1.5275	1.75
25252	VE-1043	DAVID MOILIEN	Unknown Prehistoric	Campsite/village	1.5275	1.75
18359	VE-0842	SITE 2	Unknown Prehistoric	Campsite/village	1.5275	1.75
22568	VE-0909	NELSON TERRACE SITE	Unknown Prehistoric	Isolated finds	1.5275	1.75
25263	VE-1048	Granke Farm	Unknown Prehistoric	Lithic scatter	1.5275	1.75
24604	VE-1020	CLARENCE HOFF	Unknown Prehistoric	Campsite/village	1.5275	1.75
7705	VE-0580	JOHNSON NORTH SITE I	Unknown Prehistoric	Campsite/village	1.5275	1.75
24605	VE-1021	CEDAR VALLEY	Unknown Prehistoric	Campsite/village	1.5275	1.75
8968	VE-0651	TOLAND SITE	Unknown Prehistoric	Campsite/village	1.5275	1.75
12596	VE-0810	LENSER	Unknown Prehistoric	Campsite/village	1.5275	1.75
59544	LC-0724	Dovenberg site	Unknown Prehistoric	Lithic scatter	1.5275	1.75
59169	JA-0486	Halik 3	Unknown Prehistoric	Lithic scatter	1.5275	1.75
59942	LC-0731	Hoffman	Unknown Prehistoric	Lithic scatter	1.5275	1.75
60695	LC-0744	G. D. Wolf II	Unknown Prehistoric		1.5275	1.75
61677	LC-0753	Troncinski Find Spot #7	Unknown Prehistoric	Lithic scatter	1.5275	1.75
4413	VE-0088	NOFSINGER SITE I	Unknown Prehistoric	Campsite/village	1.5275	1.75
4678	VE-0355	VE-355	Unknown Prehistoric	Campsite/village	1.5275	1.75
4417	VE-0092	CLARK I	Unknown Prehistoric	Campsite/village	1.5275	1.75
4418	VE-0093	CLARK II	Unknown Prehistoric	Campsite/village	1.5275	1.75
68766	LC-0780	Sopher Valley	Unknown Prehistoric	Isolated finds	1.5275	1.75
71124	VE-1323	Valley View Estates	Unknown Prehistoric	Isolated finds	1.5275	1.75
73864	LC-0802	Mel Moe Isolated Find	Unknown Prehistoric	Isolated finds	1.5275	1.75
77165	VE-1348	Neprud Isolated Find	Unknown Prehistoric	Isolated finds	1.5275	1.75
61943	LC-0755	Alrak Noslo	Unknown Prehistoric	Isolated finds	1.6849	1.75
61944	LC-0756	Dugal	Unknown Prehistoric	Lithic scatter	1.6849	1.75
61945	LC-0757	Kysela	Unknown Prehistoric	Lithic scatter	1.6849	1.75
61947	LC-0758	Gosia	Unknown	Lithic scatter	1.6849	1.75

			Prehistoric			
61948	LC-0759	Randy Isolated Find	Unknown Prehistoric	Isolated finds	1.6849	1.75
61949	LC-0760	Renvaj	Unknown Prehistoric	Lithic scatter	1.6849	1.75
61951	LC-0762	No Passing	Unknown Prehistoric	Lithic scatter	1.6849	1.75
61953	LC-0764	Running Cow	Unknown Prehistoric	Lithic scatter	1.6849	1.75
58970	MO-0623	Zillmer	Unknown Prehistoric	Lithic scatter	1.6849	1.75
22887	TR-0242	BARTLE SITE	Unknown Prehistoric	Campsite/village	1.6849	1.75
60188	LC-0738	La Crosse Ridgetop	Unknown Prehistoric	Lithic scatter	1.6849	1.75
59706	TR-0386	Hogsden site	Unknown Prehistoric	Lithic scatter	1.6849	1.75
3924	MO-0081	BRANDAU	Unknown Prehistoric	Campsite/village	1.6849	1.75
3927	MO-0024		Unknown Prehistoric	Campsite/village	1.6849	1.75
29140	MO-0484	27/33 SITE	Unknown Prehistoric	Lithic scatter	1.6849	1.75
4029	MO-0038	FORSCHLER	Unknown Prehistoric	Isolated finds	1.6849	1.75
27947	VE-1105	OUT OF BOUNDS	Unknown Prehistoric	Campsite/village	1.6849	1.75
22892	TR-0246	RON SOPPA II SITE	Unknown Prehistoric	Campsite/village	1.6849	1.75
27518	TR-0316	Sonsalli Site	Unknown Prehistoric	Isolated finds	1.6849	1.75
24124	TR-0283	SCHULTZ SITE	Unknown Prehistoric	Campsite/village	1.6849	1.75
24116	TR-0281	SCHLESSER II	Unknown Prehistoric	Campsite/village	1.6849	1.75
24594	TR-0289	BRESKA I	Unknown Prehistoric	Campsite/village	1.6849	1.75
8645	VE-0536	MILLER II	Unknown Prehistoric	Campsite/village	1.6849	1.75
4248	TR-0015		Unknown Prehistoric	Mound(s) - Conical	1.6849	1.75
22427	VE-0920	Wire Hollow Site	Unknown Prehistoric	Isolated finds	1.6849	1.75
24590	TR-0292	BRESKA II	Unknown Prehistoric	Campsite/village	1.6849	1.75
24125	TR-0285	RON SOPPA IV	Unknown Prehistoric	Campsite/village	1.6849	1.75
22675	VE-0967	Ostergaard Burial Discovery	Unknown Prehistoric	Cemetery/burial	1.6849	1.75
10312	TR-0146	J.O. BEADLE XXV	Unknown Prehistoric	Campsite/village	1.6849	1.75
26200	LC-0608	STARCH I	Unknown Prehistoric	Campsite/village	1.6849	1.75
18628	LC-0414	FAMA SITE	Unknown	Campsite/village	1.6849	1.75

			Prehistoric			
18358	VE-0843	SITE 3	Unknown Prehistoric	Campsite/village	1.6849	1.75
23934	VE-0988	ANDERSON	Unknown Prehistoric	Campsite/village	1.6849	1.75
8969	VE-0652	LARSON EAST	Unknown Prehistoric	Campsite/village	1.6849	1.75
66553	MO-0643	Brockhaus Isolated Find	Unknown Prehistoric	Isolated finds	1.6849	1.75
69826	LC-0790	Twin Drives	Unknown Prehistoric	Lithic scatter	1.6849	1.75
69824	LC-0788	Newburg Isolated Find	Unknown Prehistoric	Isolated finds	1.6849	1.75
69807	LC-0783	Kneifl Road Site	Unknown Prehistoric	Lithic scatter	1.6849	1.75
64090	VE-1306	Corn Coulee	Unknown Prehistoric	Lithic scatter	1.8424	2
22882	TR-0238	HUNGER SITE	Unknown Prehistoric	Campsite/village	1.8424	2
4293	TR-0061	Kriesal	Unknown Prehistoric	Campsite/village	1.8424	2
29637	TR-0368	KULAS	Unknown Prehistoric	Campsite/village	1.8424	2
7565	MO-0094		Unknown Prehistoric	Campsite/village	1.8424	2
21298	TR-0190	Lakes Coulee VI	Unknown Prehistoric	Lithic scatter	1.8424	2
24603	TR-0297	ALFRED HANSON 2	Unknown Prehistoric	Campsite/village	1.8424	2
23769	TR-0272	E. SOPPA II	Unknown Prehistoric	Campsite/village	1.8424	2
21314	TR-0206	SOPPA I SITE	Unknown Prehistoric	Lithic scatter	1.8424	2
21313	TR-0205	SOPPA II SITE	Unknown Prehistoric	Campsite/village	1.8424	2
7682	VE-0558	GROSCHER III	Unknown Prehistoric	Campsite/village	1.8424	2
3954	MO-0058	HUTCHISON	Unknown Prehistoric	Campsite/village	1.8424	2
26655	VE-1084	ISOLATE #1	Unknown Prehistoric	Isolated finds	1.8424	2
22881	TR-0237	EMERSON SITE	Unknown Prehistoric	Campsite/village	1.8424	2
28538	TR-0346	LINDERUD Z	Unknown Prehistoric	Isolated finds	1.8424	2
28530	TR-0338	LINDERUD R	Unknown Prehistoric	Lithic scatter	1.8424	2
28529	TR-0337	LINDERUD Q	Unknown Prehistoric	Lithic scatter	1.8424	2
28540	TR-0348	LINDERUD BB	Unknown Prehistoric	Campsite/village	1.8424	2
28526	TR-0334	LINDERUD N	Unknown Prehistoric	Campsite/village	1.8424	2
28523	TR-0331	LINDERUD K	Unknown	Campsite/village	1.8424	2

			Prehistoric			
28524	TR-0332	LINDERUD L	Unknown Prehistoric	Isolated finds	1.8424	2
28527	TR-0335	LINDERUD O	Unknown Prehistoric	Isolated finds	1.8424	2
28525	TR-0333	LINDERUD M	Unknown Prehistoric	Isolated finds	1.8424	2
28528	TR-0336	LINDERUD P	Unknown Prehistoric	Campsite/village	1.8424	2
28531	TR-0339	LINDERUD S	Unknown Prehistoric	Campsite/village	1.8424	2
28536	TR-0344	LINDERUD X	Unknown Prehistoric	Isolated finds	1.8424	2
28532	TR-0340	LINDERUD T	Unknown Prehistoric	Isolated finds	1.8424	2
28533	TR-0341	LINDERUD U	Unknown Prehistoric	Isolated finds	1.8424	2
22565	VE-0907	LEIBEL I SITE	Unknown Prehistoric	Isolated finds	1.8424	2
24119	TR-0277	HAINES	Unknown Prehistoric	Campsite/village	1.8424	2
11558	VE-0741	CALVIN	Unknown Prehistoric	Campsite/village	1.8424	2
23938	VE-0989	JAYNE SITE	Unknown Prehistoric	Workshop site	1.8424	2
59152	TR-0376	Thompson	Unknown Prehistoric	Lithic scatter	1.8424	2
11600	VE-0782	DANIELS	Unknown Prehistoric	Campsite/village	1.9998	2
11597	VE-0779	BRECHER	Unknown Prehistoric	Campsite/village	1.9998	2
11578	VE-0761	STREAMLINER	Unknown Prehistoric	Campsite/village	1.9998	2
11579	VE-0762	AUNE	Unknown Prehistoric	Campsite/village	1.9998	2

Table 3: Random Locations for the La Crosse Terrace Region.

ID	SD Value	SD Range
15	-1.9363	-2
80	-1.9363	-2
83	-1.9363	-2
118	-1.9363	-2
121	-1.9363	-2
200	-1.9363	-2
94	-1.778855	-2
110	-1.778855	-2
166	-1.778855	-2
176	-1.778855	-2
6	-1.62141	-1.75
25	-1.62141	-1.75
26	-1.62141	-1.75
29	-1.62141	-1.75
140	-1.62141	-1.75
151	-1.62141	-1.75
164	-1.62141	-1.75
171	-1.62141	-1.75
177	-1.62141	-1.75
182	-1.62141	-1.75
72	-1.526942	-1.75
195	-1.526942	-1.75
43	-1.463964	-1.5
66	-1.463964	-1.5
192	-1.463964	-1.5
156	-1.369497	-1.5
22	-1.306519	-1.5
37	-1.306519	-1.5
67	-1.306519	-1.5
139	-1.306519	-1.5
187	-1.306519	-1.5
198	-1.306519	-1.5
32	-1.149074	-1.25
33	-1.149074	-1.25
117	-1.149074	-1.25
162	-1.149074	-1.25
181	-1.149074	-1.25
185	-1.149074	-1.25
188	-1.149074	-1.25
191	-1.149074	-1.25
129	-0.991629	-1
14	-0.834183	-1
105	-0.834183	-1
111	-0.834183	-1
119	-0.834183	-1

189	-0.834183	-1
79	-0.676738	-0.75
126	-0.676738	-0.75
149	-0.676738	-0.75
196	-0.676738	-0.75
115	-0.519293	-0.75
17	-0.361848	-0.5
21	-0.361848	-0.5
34	-0.361848	-0.5
51	-0.361848	-0.5
65	-0.361848	-0.5
70	-0.361848	-0.5
87	-0.361848	-0.5
93	-0.361848	-0.5
99	-0.361848	-0.5
153	-0.361848	-0.5
47	-0.204403	-0.25
179	-0.204403	-0.25
193	-0.204403	-0.25
8	-0.046957	-0.25
42	-0.046957	-0.25
53	-0.046957	-0.25
60	-0.046957	-0.25
75	-0.046957	-0.25
89	-0.046957	-0.25
97	-0.046957	-0.25
106	-0.046957	-0.25
109	-0.046957	-0.25
112	-0.046957	-0.25
116	-0.046957	-0.25
123	-0.046957	-0.25
128	-0.046957	-0.25
130	-0.046957	-0.25
131	-0.046957	-0.25
138	-0.046957	-0.25
173	-0.046957	-0.25
178	-0.046957	-0.25
52	0.110488	0.25
157	0.110488	0.25
172	0.110488	0.25
85	0.267933	0.5
108	0.267933	0.5
9	0.425378	0.5
56	0.425378	0.5
59	0.425378	0.5
120	0.425378	0.5
141	0.425378	0.5
147	0.425378	0.5
169	0.425378	0.5

194	0.425378	0.5
77	0.582824	0.75
165	0.582824	0.75
170	0.582824	0.75
16	0.740269	1
50	0.740269	1
124	0.740269	1
142	0.740269	1
12	0.897714	1
38	0.897714	1
78	0.897714	1
86	0.897714	1
114	0.897714	1
30	1.055159	1.25
64	1.055159	1.25
73	1.055159	1.25
76	1.055159	1.25
122	1.055159	1.25
125	1.055159	1.25
160	1.055159	1.25
175	1.055159	1.25
13	1.212604	1.25
95	1.212604	1.25
45	1.37005	1.5
102	1.37005	1.5
197	1.37005	1.5
48	1.527495	1.75
98	1.527495	1.75
183	1.621962	1.75
132	1.68494	1.75
148	1.68494	1.75

Table 4: Random Locations for Middle Fox River Passageway Region.

ID #	SD Value	SD Range
8	-2.007267	-2.25
64	-2.007267	-2.25
70	-2.007267	-2.25
140	-2.007267	-2.25
21	-1.801732	-2
32	-1.801732	-2
47	-1.801732	-2
51	-1.801732	-2
84	-1.801732	-2
117	-1.801732	-2
182	-1.801732	-2
185	-1.801732	-2
4	-1.596197	-1.75
23	-1.596197	-1.75
73	-1.596197	-1.75
121	-1.596197	-1.75
129	-1.596197	-1.75
133	-1.596197	-1.75
153	-1.596197	-1.75
163	-1.596197	-1.75
195	-1.596197	-1.75
198	-1.596197	-1.75
7	-1.390662	-1.5
36	-1.390662	-1.5
45	-1.390662	-1.5
154	-1.390662	-1.5
10	-1.185127	-1.25
12	-1.185127	-1.25
50	-1.185127	-1.25
137	-1.185127	-1.25
152	-1.185127	-1.25
85	-0.979592	-1
97	-0.979592	-1
157	-0.979592	-1
181	-0.979592	-1
53	-0.774057	-1
71	-0.774057	-1
116	-0.774057	-1
125	-0.774057	-1
171	-0.774057	-1
6	-0.568522	-0.75
17	-0.568522	-0.75
56	-0.568522	-0.75
83	-0.568522	-0.75

111	-0.568522	-0.75
124	-0.568522	-0.75
145	-0.568522	-0.75
34	-0.362987	-0.5
37	-0.362987	-0.5
59	-0.362987	-0.5
81	-0.362987	-0.5
110	-0.362987	-0.5
112	-0.362987	-0.5
119	-0.362987	-0.5
26	-0.157451	-0.25
69	-0.157451	-0.25
144	-0.157451	-0.25
200	-0.157451	-0.25
27	0.048084	0.25
75	0.048084	0.25
79	0.048084	0.25
88	0.048084	0.25
120	0.048084	0.25
127	0.048084	0.25
135	0.048084	0.25
150	0.048084	0.25
168	0.048084	0.25
41	0.253619	0.5
49	0.253619	0.5
58	0.253619	0.5
60	0.253619	0.5
86	0.253619	0.5
95	0.253619	0.5
103	0.253619	0.5
105	0.253619	0.5
113	0.253619	0.5
131	0.253619	0.5
179	0.253619	0.5
189	0.253619	0.5
191	0.253619	0.5
29	0.459154	0.5
48	0.459154	0.5
52	0.459154	0.5
57	0.459154	0.5
72	0.459154	0.5
93	0.459154	0.5
99	0.459154	0.5
102	0.459154	0.5
107	0.459154	0.5
109	0.459154	0.5
115	0.459154	0.5

126	0.459154	0.5
130	0.459154	0.5
136	0.459154	0.5
139	0.459154	0.5
143	0.459154	0.5
151	0.459154	0.5
164	0.459154	0.5
172	0.459154	0.5
173	0.459154	0.5
176	0.459154	0.5
190	0.459154	0.5
192	0.459154	0.5
196	0.459154	0.5
19	0.664689	0.75
25	0.664689	0.75
38	0.664689	0.75
40	0.664689	0.75
42	0.664689	0.75
43	0.664689	0.75
55	0.664689	0.75
61	0.664689	0.75
62	0.664689	0.75
63	0.664689	0.75
89	0.664689	0.75
91	0.664689	0.75
94	0.664689	0.75
101	0.664689	0.75
104	0.664689	0.75
106	0.664689	0.75
159	0.664689	0.75
16	0.664689	0.75
166	0.664689	0.75
170	0.664689	0.75
188	0.664689	0.75
11	0.870224	1
22	0.870224	1
28	0.870224	1
67	0.870224	1
78	0.870224	1
96	0.870224	1
142	0.870224	1
147	0.870224	1
197	0.870224	1
1	1.075759	1.25
3	1.075759	1.25
13	1.075759	1.25
16	1.075759	1.25

24	1.075759	1.25
31	1.075759	1.25
65	1.075759	1.25
77	1.075759	1.25
82	1.075759	1.25
123	1.075759	1.25
158	1.075759	1.25
160	1.075759	1.25
167	1.075759	1.25
180	1.075759	1.25
186	1.075759	1.25
193	1.281294	1.5
54	1.486829	1.5
87	1.486829	1.5
98	1.486829	1.5
114	1.486829	1.5
141	1.486829	1.5
149	1.486829	1.5
156	1.486829	1.5
44	2.103434	2.25
100	2.103434	2.25
122	2.103434	2.25
138	2.103434	2.25
178	2.103434	2.25
199	2.103434	2.25
169	2.308969	2.5
146	2.514504	2.75
177	2.514504	2.75

APPENDIX C

SOIL DATA AND CALCULATIONS

Table 1: The La Crosse Terrace Region soils data.

Crop Name	Corn Yield	MUKEY	SD Values	SD Ranges
Corn	30	437079	-2.2512	-2.5
Corn	35	437071	-2.0937	-2.25
Corn	35	437103	-2.0937	-2.25
Corn	35	425070	-2.0937	-2.25
Corn	40	432101	-1.9363	-2
Corn	40	432161	-1.9363	-2
Corn	40	437057	-1.9363	-2
Corn	40	437078	-1.9363	-2
Corn	40	437102	-1.9363	-2
Corn	40	772420	-1.9363	-2
Corn	45	432100	-1.7789	-2
Corn	45	432196	-1.7789	-2
Corn	45	437072	-1.7789	-2
Corn	45	437073	-1.7789	-2
Corn	45	772472	-1.7789	-2
Corn	45	425069	-1.7789	-2
Corn	50	432146	-1.6214	-1.75
Corn	50	432195	-1.6214	-1.75
Corn	50	437070	-1.6214	-1.75
Corn	50	772460	-1.6214	-1.75
Corn	50	772471	-1.6214	-1.75
Corn	53	772456	-1.5269	-1.75
Corn	55	432127	-1.4640	-1.5
Corn	55	432134	-1.4640	-1.5
Corn	55	432142	-1.4640	-1.5
Corn	55	432159	-1.4640	-1.5
Corn	55	432160	-1.4640	-1.5
Corn	55	432162	-1.4640	-1.5
Corn	55	432183	-1.4640	-1.5
Corn	55	437068	-1.4640	-1.5
Corn	55	437069	-1.4640	-1.5

Corn	55	437077	-1.4640	-1.5
Corn	55	437094	-1.4640	-1.5
Corn	55	437105	-1.4640	-1.5
Corn	55	437106	-1.4640	-1.5
Corn	55	772475	-1.4640	-1.5
Corn	55	425173	-1.4640	-1.5
Corn	55	425174	-1.4640	-1.5
Corn	55	425040	-1.4640	-1.5
Corn	58	772446	-1.3695	-1.5
Corn	60	432133	-1.3065	-1.5
Corn	60	432143	-1.3065	-1.5
Corn	60	432144	-1.3065	-1.5
Corn	60	437067	-1.3065	-1.5
Corn	60	437101	-1.3065	-1.5
Corn	60	437104	-1.3065	-1.5
Corn	60	772445	-1.3065	-1.5
Corn	60	425170	-1.3065	-1.5
Corn	60	425179	-1.3065	-1.5
Corn	60	425109	-1.3065	-1.5
Corn	60	425039	-1.3065	-1.5
Corn	65	432121	-1.1491	-1.25
Corn	65	432171	-1.1491	-1.25
Corn	65	432192	-1.1491	-1.25
Corn	65	432199	-1.1491	-1.25
Corn	65	437131	-1.1491	-1.25
Corn	65	437066	-1.1491	-1.25
Corn	65	437124	-1.1491	-1.25
Corn	65	772447	-1.1491	-1.25
Corn	65	425168	-1.1491	-1.25
Corn	65	425169	-1.1491	-1.25
Corn	65	425086	-1.1491	-1.25
Corn	65	425105	-1.1491	-1.25
Corn	65	425107	-1.1491	-1.25
Corn	65	425108	-1.1491	-1.25
Corn	65	425038	-1.1491	-1.25
Corn	70	432099	-0.9916	-1
Corn	70	432139	-0.9916	-1
Corn	70	432201	-0.9916	-1
Corn	70	432211	-0.9916	-1
Corn	70	437056	-0.9916	-1
Corn	70	437088	-0.9916	-1
Corn	70	437108	-0.9916	-1
Corn	70	772417	-0.9916	-1
Corn	70	772438	-0.9916	-1
Corn	70	772477	-0.9916	-1
Corn	70	425171	-0.9916	-1
Corn	70	425178	-0.9916	-1

Corn	70	425183	-0.9916	-1
Corn	70	425185	-0.9916	-1
Corn	70	425067	-0.9916	-1
Corn	70	425083	-0.9916	-1
Corn	70	425115	-0.9916	-1
Corn	70	425134	-0.9916	-1
Corn	70	425151	-0.9916	-1
Corn	70	424985	-0.9916	-1
Corn	70	424988	-0.9916	-1
Corn	75	432118	-0.8342	-1
Corn	75	432120	-0.8342	-1
Corn	75	432153	-0.8342	-1
Corn	75	437033	-0.8342	-1
Corn	75	437037	-0.8342	-1
Corn	75	437053	-0.8342	-1
Corn	75	437080	-0.8342	-1
Corn	75	425081	-0.8342	-1
Corn	75	425082	-0.8342	-1
Corn	75	425085	-0.8342	-1
Corn	75	425104	-0.8342	-1
Corn	75	425137	-0.8342	-1
Corn	80	432098	-0.6767	-0.75
Corn	80	432135	-0.6767	-0.75
Corn	80	432138	-0.6767	-0.75
Corn	80	432210	-0.6767	-0.75
Corn	80	437055	-0.6767	-0.75
Corn	80	437060	-0.6767	-0.75
Corn	80	437117	-0.6767	-0.75
Corn	80	437129	-0.6767	-0.75
Corn	80	772437	-0.6767	-0.75
Corn	80	772462	-0.6767	-0.75
Corn	80	772476	-0.6767	-0.75
Corn	80	425177	-0.6767	-0.75
Corn	80	425182	-0.6767	-0.75
Corn	80	425066	-0.6767	-0.75
Corn	80	425114	-0.6767	-0.75
Corn	80	425140	-0.6767	-0.75
Corn	80	424984	-0.6767	-0.75
Corn	80	424987	-0.6767	-0.75
Corn	80	425004	-0.6767	-0.75
Corn	80	425010	-0.6767	-0.75
Corn	80	425016	-0.6767	-0.75
Corn	85	432119	-0.5193	-0.75
Corn	85	432132	-0.5193	-0.75
Corn	85	437029	-0.5193	-0.75
Corn	85	437052	-0.5193	-0.75
Corn	85	772416	-0.5193	-0.75

Corn	85	772487	-0.5193	-0.75
Corn	85	425074	-0.5193	-0.75
Corn	85	425075	-0.5193	-0.75
Corn	85	425084	-0.5193	-0.75
Corn	85	425103	-0.5193	-0.75
Corn	85	425136	-0.5193	-0.75
Corn	85	425054	-0.5193	-0.75
Corn	85	424979	-0.5193	-0.75
Corn	85	425034	-0.5193	-0.75
Corn	88	772415	-0.4248	-0.5
Corn	90	432092	-0.3618	-0.5
Corn	90	432093	-0.3618	-0.5
Corn	90	432097	-0.3618	-0.5
Corn	90	432137	-0.3618	-0.5
Corn	90	437038	-0.3618	-0.5
Corn	90	437054	-0.3618	-0.5
Corn	90	437059	-0.3618	-0.5
Corn	90	437100	-0.3618	-0.5
Corn	90	772414	-0.3618	-0.5
Corn	90	772442	-0.3618	-0.5
Corn	90	772453	-0.3618	-0.5
Corn	90	772461	-0.3618	-0.5
Corn	90	772483	-0.3618	-0.5
Corn	90	772486	-0.3618	-0.5
Corn	90	425064	-0.3618	-0.5
Corn	90	425065	-0.3618	-0.5
Corn	90	425102	-0.3618	-0.5
Corn	90	425113	-0.3618	-0.5
Corn	90	425124	-0.3618	-0.5
Corn	90	425133	-0.3618	-0.5
Corn	90	425139	-0.3618	-0.5
Corn	90	425149	-0.3618	-0.5
Corn	90	424943	-0.3618	-0.5
Corn	90	424953	-0.3618	-0.5
Corn	90	425008	-0.3618	-0.5
Corn	90	425014	-0.3618	-0.5
Corn	90	425022	-0.3618	-0.5
Corn	95	432114	-0.2044	-0.25
Corn	95	432131	-0.2044	-0.25
Corn	95	432156	-0.2044	-0.25
Corn	95	432190	-0.2044	-0.25
Corn	95	437039	-0.2044	-0.25
Corn	95	437065	-0.2044	-0.25
Corn	95	437097	-0.2044	-0.25
Corn	95	437099	-0.2044	-0.25
Corn	95	772418	-0.2044	-0.25
Corn	95	425176	-0.2044	-0.25

Corn	95	425076	-0.2044	-0.25
Corn	95	425101	-0.2044	-0.25
Corn	95	425148	-0.2044	-0.25
Corn	95	425053	-0.2044	-0.25
Corn	95	424931	-0.2044	-0.25
Corn	95	424978	-0.2044	-0.25
Corn	95	425013	-0.2044	-0.25
Corn	95	1590518	-0.2044	-0.25
Corn	95	1590787	-0.2044	-0.25
Corn	100	432155	-0.0470	-0.25
Corn	100	432169	-0.0470	-0.25
Corn	100	433417	-0.0470	-0.25
Corn	100	437036	-0.0470	-0.25
Corn	100	437058	-0.0470	-0.25
Corn	100	437062	-0.0470	-0.25
Corn	100	437064	-0.0470	-0.25
Corn	100	437109	-0.0470	-0.25
Corn	100	437110	-0.0470	-0.25
Corn	100	437121	-0.0470	-0.25
Corn	100	772441	-0.0470	-0.25
Corn	100	772452	-0.0470	-0.25
Corn	100	772459	-0.0470	-0.25
Corn	100	772480	-0.0470	-0.25
Corn	100	772485	-0.0470	-0.25
Corn	100	425100	-0.0470	-0.25
Corn	100	425123	-0.0470	-0.25
Corn	100	425131	-0.0470	-0.25
Corn	100	425132	-0.0470	-0.25
Corn	100	425138	-0.0470	-0.25
Corn	100	425145	-0.0470	-0.25
Corn	100	425052	-0.0470	-0.25
Corn	100	424930	-0.0470	-0.25
Corn	100	424932	-0.0470	-0.25
Corn	100	424941	-0.0470	-0.25
Corn	100	424952	-0.0470	-0.25
Corn	100	424977	-0.0470	-0.25
Corn	100	425000	-0.0470	-0.25
Corn	100	425021	-0.0470	-0.25
Corn	100	425030	-0.0470	-0.25
Corn	105	432113	0.1105	0.25
Corn	105	432140	0.1105	0.25
Corn	105	432157	0.1105	0.25
Corn	105	432167	0.1105	0.25
Corn	105	432170	0.1105	0.25
Corn	105	432191	0.1105	0.25
Corn	105	437098	0.1105	0.25
Corn	105	437127	0.1105	0.25

Corn	105	772432	0.1105	0.25
Corn	105	772443	0.1105	0.25
Corn	105	772454	0.1105	0.25
Corn	105	772458	0.1105	0.25
Corn	105	772470	0.1105	0.25
Corn	105	425167	0.1105	0.25
Corn	105	425175	0.1105	0.25
Corn	105	425099	0.1105	0.25
Corn	105	425147	0.1105	0.25
Corn	105	425154	0.1105	0.25
Corn	105	424928	0.1105	0.25
Corn	105	424929	0.1105	0.25
Corn	105	424939	0.1105	0.25
Corn	105	424951	0.1105	0.25
Corn	105	425020	0.1105	0.25
Corn	110	437063	0.2679	0.5
Corn	110	437091	0.2679	0.5
Corn	110	437096	0.2679	0.5
Corn	110	437120	0.2679	0.5
Corn	110	437128	0.2679	0.5
Corn	110	772419	0.2679	0.5
Corn	110	772451	0.2679	0.5
Corn	110	772479	0.2679	0.5
Corn	110	772484	0.2679	0.5
Corn	110	425189	0.2679	0.5
Corn	110	425068	0.2679	0.5
Corn	110	425072	0.2679	0.5
Corn	110	425122	0.2679	0.5
Corn	110	425144	0.2679	0.5
Corn	110	425146	0.2679	0.5
Corn	110	424920	0.2679	0.5
Corn	110	424922	0.2679	0.5
Corn	110	424938	0.2679	0.5
Corn	110	424994	0.2679	0.5
Corn	110	425028	0.2679	0.5
Corn	115	432115	0.4254	0.5
Corn	115	432216	0.4254	0.5
Corn	115	437030	0.4254	0.5
Corn	115	437051	0.4254	0.5
Corn	115	437093	0.4254	0.5
Corn	115	437126	0.4254	0.5
Corn	115	772428	0.4254	0.5
Corn	115	425191	0.4254	0.5
Corn	115	425073	0.4254	0.5
Corn	115	425152	0.4254	0.5
Corn	115	425153	0.4254	0.5
Corn	115	425026	0.4254	0.5

Corn	118	772469	0.5198	0.75
Corn	120	432112	0.5828	0.75
Corn	120	437031	0.5828	0.75
Corn	120	437044	0.5828	0.75
Corn	120	437119	0.5828	0.75
Corn	120	772424	0.5828	0.75
Corn	120	772457	0.5828	0.75
Corn	120	772464	0.5828	0.75
Corn	120	772468	0.5828	0.75
Corn	120	772478	0.5828	0.75
Corn	120	425097	0.5828	0.75
Corn	120	425120	0.5828	0.75
Corn	120	425142	0.5828	0.75
Corn	120	425143	0.5828	0.75
Corn	120	424919	0.5828	0.75
Corn	120	424927	0.5828	0.75
Corn	120	425025	0.5828	0.75
Corn	125	432176	0.7403	1
Corn	125	2375651	0.7403	1
Corn	125	437048	0.7403	1
Corn	125	437050	0.7403	1
Corn	125	437075	0.7403	1
Corn	125	437076	0.7403	1
Corn	125	437092	0.7403	1
Corn	125	437125	0.7403	1
Corn	125	772427	0.7403	1
Corn	125	425164	0.7403	1
Corn	125	425096	0.7403	1
Corn	125	424918	0.7403	1
Corn	125	424926	0.7403	1
Corn	125	1857500	0.7403	1
Corn	130	432107	0.8977	1
Corn	130	437116	0.8977	1
Corn	130	772413	0.8977	1
Corn	130	772425	0.8977	1
Corn	130	772426	0.8977	1
Corn	130	772450	0.8977	1
Corn	130	425091	0.8977	1
Corn	130	425095	0.8977	1
Corn	130	425121	0.8977	1
Corn	130	424925	0.8977	1
Corn	130	424966	0.8977	1
Corn	130	424973	0.8977	1
Corn	130	424997	0.8977	1
Corn	135	432089	1.0552	1.25
Corn	135	432141	1.0552	1.25
Corn	135	432187	1.0552	1.25

Corn	135	437032	1.0552	1.25
Corn	135	437047	1.0552	1.25
Corn	135	437049	1.0552	1.25
Corn	135	437061	1.0552	1.25
Corn	135	437074	1.0552	1.25
Corn	135	437089	1.0552	1.25
Corn	135	772430	1.0552	1.25
Corn	135	772436	1.0552	1.25
Corn	135	772444	1.0552	1.25
Corn	135	425080	1.0552	1.25
Corn	135	425094	1.0552	1.25
Corn	135	425118	1.0552	1.25
Corn	135	425127	1.0552	1.25
Corn	135	425157	1.0552	1.25
Corn	135	425163	1.0552	1.25
Corn	135	425060	1.0552	1.25
Corn	135	424917	1.0552	1.25
Corn	135	424937	1.0552	1.25
Corn	135	424992	1.0552	1.25
Corn	135	424995	1.0552	1.25
Corn	140	432091	1.2126	1.25
Corn	140	432150	1.2126	1.25
Corn	140	437114	1.2126	1.25
Corn	140	437115	1.2126	1.25
Corn	140	772412	1.2126	1.25
Corn	140	772440	1.2126	1.25
Corn	140	772449	1.2126	1.25
Corn	140	425090	1.2126	1.25
Corn	140	425093	1.2126	1.25
Corn	140	425119	1.2126	1.25
Corn	140	425162	1.2126	1.25
Corn	140	425046	1.2126	1.25
Corn	140	424956	1.2126	1.25
Corn	140	424960	1.2126	1.25
Corn	140	424964	1.2126	1.25
Corn	140	424971	1.2126	1.25
Corn	140	424993	1.2126	1.25
Corn	140	424996	1.2126	1.25
Corn	145	432149	1.3700	1.5
Corn	145	432184	1.3700	1.5
Corn	145	432186	1.3700	1.5
Corn	145	437035	1.3700	1.5
Corn	145	772435	1.3700	1.5
Corn	145	772448	1.3700	1.5
Corn	145	425079	1.3700	1.5
Corn	145	425092	1.3700	1.5
Corn	145	425156	1.3700	1.5

Corn	145	425161	1.3700	1.5
Corn	145	424936	1.3700	1.5
Corn	145	424959	1.3700	1.5
Corn	145	424962	1.3700	1.5
Corn	145	425045	1.3700	1.5
Corn	145	1590524	1.3700	1.5
Corn	145	1590525	1.3700	1.5
Corn	150	432189	1.5275	1.75
Corn	150	432203	1.5275	1.75
Corn	150	437090	1.5275	1.75
Corn	150	437095	1.5275	1.75
Corn	150	425047	1.5275	1.75
Corn	150	425048	1.5275	1.75
Corn	150	425051	1.5275	1.75
Corn	150	425058	1.5275	1.75
Corn	150	425062	1.5275	1.75
Corn	150	424935	1.5275	1.75
Corn	150	424958	1.5275	1.75
Corn	150	424961	1.5275	1.75
Corn	150	425037	1.5275	1.75
Corn	153	772411	1.6220	1.75
Corn	155	437046	1.6849	1.75
Corn	155	772410	1.6849	1.75
Corn	155	772434	1.6849	1.75
Corn	155	425192	1.6849	1.75
Corn	155	425078	1.6849	1.75
Corn	155	425155	1.6849	1.75
Corn	155	425061	1.6849	1.75
Corn	155	424934	1.6849	1.75
Corn	155	424957	1.6849	1.75
Corn	155	425036	1.6849	1.75
Corn	160	772433	1.8424	2
Corn	160	425077	1.8424	2
Corn	160	425135	1.8424	2
Corn	160	425050	1.8424	2
Corn	160	424933	1.8424	2
Corn	160	425003	1.8424	2
Corn	160	1596625	1.8424	2
Corn	165	425049	1.9998	2
Corn	no data	437130		
Corn	no data	437132		
Corn	no data	437034		
Corn	no data	437045		
Corn	no data	437118		
Corn	no data	437123		

Table 2: The Middle Fox River Passageway Region soil values.

Crop Name	Crop Yield	MUKEY	SD Values	SD Range
Corn	30	425423	-2.8294	-3
Corn	35	425421	-2.6239	-2.75
Corn	45	422878	-2.2128	-2.25
Corn	45	426129	-2.2128	-2.25
Corn	50	426133	-2.0073	-2.25
Corn	50	425424	-2.0073	-2.25
Corn	50	422877	-2.0073	-2.25
Corn	50	426075	-2.0073	-2.25
Corn	50	423977	-2.0073	-2.25
Corn	50	423745	-2.0073	-2.25
Corn	55	423979	-1.8017	-2
Corn	55	422593	-1.8017	-2
Corn	55	423980	-1.8017	-2
Corn	55	426131	-1.8017	-2
Corn	55	423975	-1.8017	-2
Corn	55	423971	-1.8017	-2
Corn	55	423966	-1.8017	-2
Corn	55	423677	-1.8017	-2
Corn	55	423678	-1.8017	-2
Corn	55	423952	-1.8017	-2
Corn	55	423741	-1.8017	-2
Corn	55	423976	-1.8017	-2
Corn	55	426132	-1.8017	-2
Corn	55	422895	-1.8017	-2
Corn	55	426071	-1.8017	-2
Corn	55	423954	-1.8017	-2
Corn	55	423985	-1.8017	-2
Corn	60	426073	-1.5962	-1.75
Corn	60	423740	-1.5962	-1.75
Corn	60	426104	-1.5962	-1.75
Corn	60	423744	-1.5962	-1.75
Corn	60	422889	-1.5962	-1.75
Corn	60	423984	-1.5962	-1.75
Corn	60	426093	-1.5962	-1.75
Corn	60	423983	-1.5962	-1.75
Corn	60	426079	-1.5962	-1.75
Corn	60	426078	-1.5962	-1.75
Corn	60	426074	-1.5962	-1.75
Corn	60	423752	-1.5962	-1.75
Corn	60	426070	-1.5962	-1.75
Corn	60	426034	-1.5962	-1.75
Corn	60	426069	-1.5962	-1.75
Corn	60	426035	-1.5962	-1.75
Corn	60	422572	-1.5962	-1.75
Corn	60	426136	-1.5962	-1.75
Corn	60	422768	-1.5962	-1.75

Corn	60	426077	-1.5962	-1.75
Corn	60	423667	-1.5962	-1.75
Corn	60	423676	-1.5962	-1.75
Corn	60	423953	-1.5962	-1.75
Corn	60	422826	-1.5962	-1.75
Corn	65	422573	-1.3907	-1.5
Corn	65	423970	-1.3907	-1.5
Corn	65	423988	-1.3907	-1.5
Corn	65	422914	-1.3907	-1.5
Corn	65	426099	-1.3907	-1.5
Corn	65	426117	-1.3907	-1.5
Corn	65	426116	-1.3907	-1.5
Corn	65	426158	-1.3907	-1.5
Corn	65	422772	-1.3907	-1.5
Corn	65	426135	-1.3907	-1.5
Corn	65	423728	-1.3907	-1.5
Corn	65	423731	-1.3907	-1.5
Corn	65	423763	-1.3907	-1.5
Corn	65	422571	-1.3907	-1.5
Corn	70	422606	-1.1851	-1.25
Corn	70	426154	-1.1851	-1.25
Corn	70	423973	-1.1851	-1.25
Corn	70	422825	-1.1851	-1.25
Corn	70	422807	-1.1851	-1.25
Corn	70	423967	-1.1851	-1.25
Corn	70	422814	-1.1851	-1.25
Corn	70	422850	-1.1851	-1.25
Corn	70	422576	-1.1851	-1.25
Corn	70	423969	-1.1851	-1.25
Corn	70	423743	-1.1851	-1.25
Corn	70	426106	-1.1851	-1.25
Corn	70	423723	-1.1851	-1.25
Corn	70	423727	-1.1851	-1.25
Corn	70	423730	-1.1851	-1.25
Corn	70	426101	-1.1851	-1.25
Corn	70	422887	-1.1851	-1.25
Corn	70	425491	-1.1851	-1.25
Corn	70	426098	-1.1851	-1.25
Corn	70	426123	-1.1851	-1.25
Corn	70	423751	-1.1851	-1.25
Corn	70	426096	-1.1851	-1.25
Corn	70	425526	-1.1851	-1.25
Corn	70	422526	-1.1851	-1.25
Corn	75	422532	-0.9796	-1
Corn	75	426148	-0.9796	-1
Corn	75	426149	-0.9796	-1
Corn	75	426150	-0.9796	-1
Corn	75	426109	-0.9796	-1
Corn	75	426103	-0.9796	-1

Corn	75	426151	-0.9796	-1
Corn	75	426153	-0.9796	-1
Corn	75	422567	-0.9796	-1
Corn	75	425453	-0.9796	-1
Corn	75	422875	-0.9796	-1
Corn	75	422575	-0.9796	-1
Corn	75	422544	-0.9796	-1
Corn	75	422844	-0.9796	-1
Corn	75	426042	-0.9796	-1
Corn	75	422873	-0.9796	-1
Corn	75	425415	-0.9796	-1
Corn	75	422541	-0.9796	-1
Corn	75	423665	-0.9796	-1
Corn	75	422849	-0.9796	-1
Corn	75	425488	-0.9796	-1
Corn	75	426046	-0.9796	-1
Corn	75	423762	-0.9796	-1
Corn	75	423708	-0.9796	-1
Corn	75	422913	-0.9796	-1
Corn	75	426038	-0.9796	-1
Corn	75	422901	-0.9796	-1
Corn	75	426157	-0.9796	-1
Corn	75	423711	-0.9796	-1
Corn	77	426088	-0.8974	-1
Corn	77	426048	-0.8974	-1
Corn	80	422529	-0.7741	-1
Corn	80	423686	-0.7741	-1
Corn	80	423750	-0.7741	-1
Corn	80	422832	-0.7741	-1
Corn	80	422829	-0.7741	-1
Corn	80	422538	-0.7741	-1
Corn	80	422860	-0.7741	-1
Corn	80	425490	-0.7741	-1
Corn	80	425487	-0.7741	-1
Corn	80	425412	-0.7741	-1
Corn	80	425590	-0.7741	-1
Corn	80	426095	-0.7741	-1
Corn	80	422858	-0.7741	-1
Corn	80	423991	-0.7741	-1
Corn	80	426122	-0.7741	-1
Corn	80	426097	-0.7741	-1
Corn	80	423733	-0.7741	-1
Corn	80	425589	-0.7741	-1
Corn	80	426100	-0.7741	-1
Corn	80	422770	-0.7741	-1
Corn	80	426102	-0.7741	-1
Corn	80	423722	-0.7741	-1
Corn	80	426108	-0.7741	-1
Corn	80	426107	-0.7741	-1

Corn	80	426126	-0.7741	-1
Corn	80	422907	-0.7741	-1
Corn	80	426141	-0.7741	-1
Corn	80	426142	-0.7741	-1
Corn	80	422903	-0.7741	-1
Corn	80	423951	-0.7741	-1
Corn	80	425449	-0.7741	-1
Corn	80	426105	-0.7741	-1
Corn	80	425514	-0.7741	-1
Corn	80	422824	-0.7741	-1
Corn	80	425422	-0.7741	-1
Corn	80	423760	-0.7741	-1
Corn	80	425414	-0.7741	-1
Corn	80	423964	-0.7741	-1
Corn	80	423963	-0.7741	-1
Corn	80	422872	-0.7741	-1
Corn	80	426061	-0.7741	-1
Corn	80	426064	-0.7741	-1
Corn	80	426056	-0.7741	-1
Corn	85	423664	-0.5685	-0.75
Corn	85	425513	-0.5685	-0.75
Corn	85	423761	-0.5685	-0.75
Corn	85	423707	-0.5685	-0.75
Corn	85	425420	-0.5685	-0.75
Corn	85	425452	-0.5685	-0.75
Corn	85	425550	-0.5685	-0.75
Corn	85	423719	-0.5685	-0.75
Corn	85	426037	-0.5685	-0.75
Corn	85	423710	-0.5685	-0.75
Corn	85	425476	-0.5685	-0.75
Corn	85	423696	-0.5685	-0.75
Corn	85	423680	-0.5685	-0.75
Corn	85	425448	-0.5685	-0.75
Corn	85	426052	-0.5685	-0.75
Corn	85	425486	-0.5685	-0.75
Corn	85	426041	-0.5685	-0.75
Corn	85	426045	-0.5685	-0.75
Corn	85	423759	-0.5685	-0.75
Corn	85	425410	-0.5685	-0.75
Corn	85	426082	-0.5685	-0.75
Corn	85	426044	-0.5685	-0.75
Corn	85	426081	-0.5685	-0.75
Corn	85	426080	-0.5685	-0.75
Corn	85	423700	-0.5685	-0.75
Corn	85	422851	-0.5685	-0.75
Corn	85	422845	-0.5685	-0.75
Corn	85	422843	-0.5685	-0.75
Corn	85	422874	-0.5685	-0.75
Corn	85	423968	-0.5685	-0.75

Corn	85	422773	-0.5685	-0.75
Corn	85	423956	-0.5685	-0.75
Corn	85	422543	-0.5685	-0.75
Corn	85	422855	-0.5685	-0.75
Corn	85	422531	-0.5685	-0.75
Corn	85	423950	-0.5685	-0.75
Corn	85	422811	-0.5685	-0.75
Corn	85	422810	-0.5685	-0.75
Corn	85	422602	-0.5685	-0.75
Corn	85	422566	-0.5685	-0.75
Corn	85	422800	-0.5685	-0.75
Corn	88	426047	-0.4452	-0.5
Corn	88	426087	-0.4452	-0.5
Corn	90	423949	-0.3630	-0.5
Corn	90	422906	-0.3630	-0.5
Corn	90	422586	-0.3630	-0.5
Corn	90	425409	-0.3630	-0.5
Corn	90	422833	-0.3630	-0.5
Corn	90	422835	-0.3630	-0.5
Corn	90	425411	-0.3630	-0.5
Corn	90	422563	-0.3630	-0.5
Corn	90	425500	-0.3630	-0.5
Corn	90	425472	-0.3630	-0.5
Corn	90	425512	-0.3630	-0.5
Corn	90	423681	-0.3630	-0.5
Corn	90	423682	-0.3630	-0.5
Corn	90	423685	-0.3630	-0.5
Corn	90	422857	-0.3630	-0.5
Corn	90	423705	-0.3630	-0.5
Corn	90	425418	-0.3630	-0.5
Corn	90	425524	-0.3630	-0.5
Corn	90	422769	-0.3630	-0.5
Corn	90	423732	-0.3630	-0.5
Corn	90	425525	-0.3630	-0.5
Corn	90	426055	-0.3630	-0.5
Corn	90	422859	-0.3630	-0.5
Corn	90	425447	-0.3630	-0.5
Corn	90	422886	-0.3630	-0.5
Corn	90	426125	-0.3630	-0.5
Corn	90	426060	-0.3630	-0.5
Corn	90	426121	-0.3630	-0.5
Corn	90	426063	-0.3630	-0.5
Corn	90	422871	-0.3630	-0.5
Corn	90	422537	-0.3630	-0.5
Corn	90	426062	-0.3630	-0.5
Corn	90	426120	-0.3630	-0.5
Corn	90	426124	-0.3630	-0.5
Corn	95	422813	-0.1575	-0.25
Corn	95	425446	-0.1575	-0.25

Corn	95	423663	-0.1575	-0.25
Corn	95	422597	-0.1575	-0.25
Corn	95	423699	-0.1575	-0.25
Corn	95	425442	-0.1575	-0.25
Corn	95	423695	-0.1575	-0.25
Corn	95	426066	-0.1575	-0.25
Corn	95	426068	-0.1575	-0.25
Corn	95	425578	-0.1575	-0.25
Corn	95	423709	-0.1575	-0.25
Corn	95	425438	-0.1575	-0.25
Corn	95	423758	-0.1575	-0.25
Corn	95	423714	-0.1575	-0.25
Corn	95	423718	-0.1575	-0.25
Corn	95	425417	-0.1575	-0.25
Corn	95	425419	-0.1575	-0.25
Corn	95	422776	-0.1575	-0.25
Corn	95	425499	-0.1575	-0.25
Corn	95	425399	-0.1575	-0.25
Corn	95	423706	-0.1575	-0.25
Corn	95	422791	-0.1575	-0.25
Corn	95	422899	-0.1575	-0.25
Corn	95	425485	-0.1575	-0.25
Corn	95	425451	-0.1575	-0.25
Corn	95	425511	-0.1575	-0.25
Corn	95	426051	-0.1575	-0.25
Corn	95	422869	-0.1575	-0.25
Corn	95	425475	-0.1575	-0.25
Corn	95	422793	-0.1575	-0.25
Corn	95	422598	-0.1575	-0.25
Corn	95	422585	-0.1575	-0.25
Corn	95	422596	-0.1575	-0.25
Corn	95	422799	-0.1575	-0.25
Corn	97	426086	-0.0752	-0.25
Corn	100	425467	0.0481	0.25
Corn	100	422777	0.0481	0.25
Corn	100	422778	0.0481	0.25
Corn	100	425477	0.0481	0.25
Corn	100	422802	0.0481	0.25
Corn	100	422560	0.0481	0.25
Corn	100	422527	0.0481	0.25
Corn	100	425474	0.0481	0.25
Corn	100	425498	0.0481	0.25
Corn	100	425556	0.0481	0.25
Corn	100	426085	0.0481	0.25
Corn	100	425481	0.0481	0.25
Corn	100	425463	0.0481	0.25
Corn	100	426090	0.0481	0.25
Corn	100	426091	0.0481	0.25
Corn	100	425497	0.0481	0.25

Corn	100	425444	0.0481	0.25
Corn	100	422885	0.0481	0.25
Corn	100	422786	0.0481	0.25
Corn	100	423670	0.0481	0.25
Corn	100	425445	0.0481	0.25
Corn	100	422789	0.0481	0.25
Corn	100	423684	0.0481	0.25
Corn	100	422806	0.0481	0.25
Corn	100	422847	0.0481	0.25
Corn	100	422796	0.0481	0.25
Corn	100	423704	0.0481	0.25
Corn	100	422583	0.0481	0.25
Corn	100	423961	0.0481	0.25
Corn	100	422599	0.0481	0.25
Corn	100	422834	0.0481	0.25
Corn	100	425533	0.0481	0.25
Corn	100	422584	0.0481	0.25
Corn	100	422911	0.0481	0.25
Corn	100	422868	0.0481	0.25
Corn	100	422587	0.0481	0.25
Corn	100	425575	0.0481	0.25
Corn	100	422581	0.0481	0.25
Corn	100	425471	0.0481	0.25
Corn	100	426059	0.0481	0.25
Corn	100	422562	0.0481	0.25
Corn	100	425532	0.0481	0.25
Corn	100	422866	0.0481	0.25
Corn	100	422856	0.0481	0.25
Corn	100	426140	0.0481	0.25
Corn	105	425435	0.2536	0.5
Corn	105	422890	0.2536	0.5
Corn	105	423689	0.2536	0.5
Corn	105	422530	0.2536	0.5
Corn	105	426144	0.2536	0.5
Corn	105	423683	0.2536	0.5
Corn	105	425404	0.2536	0.5
Corn	105	422582	0.2536	0.5
Corn	105	422790	0.2536	0.5
Corn	105	422792	0.2536	0.5
Corn	105	425504	0.2536	0.5
Corn	105	423668	0.2536	0.5
Corn	105	422580	0.2536	0.5
Corn	105	425496	0.2536	0.5
Corn	105	425510	0.2536	0.5
Corn	105	425509	0.2536	0.5
Corn	105	425565	0.2536	0.5
Corn	105	426049	0.2536	0.5
Corn	105	426050	0.2536	0.5
Corn	105	426053	0.2536	0.5

Corn	105	426054	0.2536	0.5
Corn	105	423669	0.2536	0.5
Corn	105	425440	0.2536	0.5
Corn	105	425436	0.2536	0.5
Corn	105	422535	0.2536	0.5
Corn	105	426146	0.2536	0.5
Corn	105	423995	0.2536	0.5
Corn	105	423694	0.2536	0.5
Corn	105	423716	0.2536	0.5
Corn	105	425437	0.2536	0.5
Corn	105	423757	0.2536	0.5
Corn	105	423713	0.2536	0.5
Corn	105	425573	0.2536	0.5
Corn	105	422775	0.2536	0.5
Corn	105	423717	0.2536	0.5
Corn	105	422846	0.2536	0.5
Corn	105	422767	0.2536	0.5
Corn	105	422534	0.2536	0.5
Corn	105	422839	0.2536	0.5
Corn	105	425530	0.2536	0.5
Corn	105	423698	0.2536	0.5
Corn	105	423766	0.2536	0.5
Corn	105	422610	0.2536	0.5
Corn	105	425439	0.2536	0.5
Corn	105	422611	0.2536	0.5
Corn	105	426065	0.2536	0.5
Corn	105	426067	0.2536	0.5
Corn	105	422554	0.2536	0.5
Corn	105	425441	0.2536	0.5
Corn	105	425577	0.2536	0.5
Corn	110	425574	0.4592	0.5
Corn	110	425464	0.4592	0.5
Corn	110	422838	0.4592	0.5
Corn	110	425465	0.4592	0.5
Corn	110	425466	0.4592	0.5
Corn	110	425585	0.4592	0.5
Corn	110	425469	0.4592	0.5
Corn	110	425538	0.4592	0.5
Corn	110	425468	0.4592	0.5
Corn	110	425537	0.4592	0.5
Corn	110	425536	0.4592	0.5
Corn	110	425460	0.4592	0.5
Corn	110	422822	0.4592	0.5
Corn	110	425572	0.4592	0.5
Corn	110	425428	0.4592	0.5
Corn	110	422805	0.4592	0.5
Corn	110	425459	0.4592	0.5
Corn	110	425458	0.4592	0.5
Corn	110	425457	0.4592	0.5

Corn	110	425535	0.4592	0.5
Corn	110	425541	0.4592	0.5
Corn	110	425456	0.4592	0.5
Corn	110	425531	0.4592	0.5
Corn	110	425542	0.4592	0.5
Corn	110	423703	0.4592	0.5
Corn	110	423721	0.4592	0.5
Corn	110	422864	0.4592	0.5
Corn	110	422561	0.4592	0.5
Corn	110	423738	0.4592	0.5
Corn	110	423962	0.4592	0.5
Corn	110	423693	0.4592	0.5
Corn	110	423675	0.4592	0.5
Corn	110	423697	0.4592	0.5
Corn	110	425470	0.4592	0.5
Corn	110	426110	0.4592	0.5
Corn	110	422867	0.4592	0.5
Corn	110	426159	0.4592	0.5
Corn	110	422589	0.4592	0.5
Corn	110	426145	0.4592	0.5
Corn	110	426143	0.4592	0.5
Corn	110	422787	0.4592	0.5
Corn	110	422910	0.4592	0.5
Corn	110	426111	0.4592	0.5
Corn	110	425479	0.4592	0.5
Corn	110	425480	0.4592	0.5
Corn	110	426112	0.4592	0.5
Corn	110	426113	0.4592	0.5
Corn	110	423981	0.4592	0.5
Corn	110	422797	0.4592	0.5
Corn	110	422788	0.4592	0.5
Corn	110	423994	0.4592	0.5
Corn	110	422565	0.4592	0.5
Corn	110	425495	0.4592	0.5
Corn	110	423702	0.4592	0.5
Corn	110	422795	0.4592	0.5
Corn	110	423672	0.4592	0.5
Corn	110	423673	0.4592	0.5
Corn	110	423987	0.4592	0.5
Corn	115	422609	0.6647	0.75
Corn	115	425529	0.6647	0.75
Corn	115	423958	0.6647	0.75
Corn	115	422837	0.6647	0.75
Corn	115	425586	0.6647	0.75
Corn	115	422842	0.6647	0.75
Corn	115	422557	0.6647	0.75
Corn	115	422553	0.6647	0.75
Corn	115	422551	0.6647	0.75
Corn	115	425576	0.6647	0.75

Corn	115	422880	0.6647	0.75
Corn	115	422528	0.6647	0.75
Corn	115	422881	0.6647	0.75
Corn	115	425571	0.6647	0.75
Corn	115	422570	0.6647	0.75
Corn	115	425503	0.6647	0.75
Corn	115	425478	0.6647	0.75
Corn	115	425508	0.6647	0.75
Corn	115	425507	0.6647	0.75
Corn	115	422801	0.6647	0.75
Corn	115	425506	0.6647	0.75
Corn	115	425493	0.6647	0.75
Corn	115	425494	0.6647	0.75
Corn	115	425505	0.6647	0.75
Corn	115	422803	0.6647	0.75
Corn	115	423674	0.6647	0.75
Corn	115	423687	0.6647	0.75
Corn	115	423688	0.6647	0.75
Corn	115	423965	0.6647	0.75
Corn	115	425502	0.6647	0.75
Corn	115	423715	0.6647	0.75
Corn	115	422816	0.6647	0.75
Corn	115	423726	0.6647	0.75
Corn	115	425523	0.6647	0.75
Corn	115	425501	0.6647	0.75
Corn	115	423692	0.6647	0.75
Corn	115	423712	0.6647	0.75
Corn	115	422780	0.6647	0.75
Corn	115	422782	0.6647	0.75
Corn	115	422812	0.6647	0.75
Corn	120	425540	0.8702	1
Corn	120	425539	0.8702	1
Corn	120	425398	0.8702	1
Corn	120	422848	0.8702	1
Corn	120	422852	0.8702	1
Corn	120	422898	0.8702	1
Corn	120	422900	0.8702	1
Corn	120	422909	0.8702	1
Corn	120	425549	0.8702	1
Corn	120	422916	0.8702	1
Corn	120	422863	0.8702	1
Corn	120	426127	0.8702	1
Corn	120	425431	0.8702	1
Corn	120	425430	0.8702	1
Corn	120	425492	0.8702	1
Corn	120	423661	0.8702	1
Corn	120	423671	0.8702	1
Corn	120	423735	0.8702	1
Corn	120	423742	0.8702	1

Corn	120	426030	0.8702	1
Corn	120	426031	0.8702	1
Corn	120	426032	0.8702	1
Corn	120	426033	0.8702	1
Corn	120	423765	0.8702	1
Corn	120	425407	0.8702	1
Corn	120	426139	0.8702	1
Corn	120	423739	0.8702	1
Corn	120	426128	0.8702	1
Corn	120	422558	0.8702	1
Corn	120	422559	0.8702	1
Corn	120	422601	0.8702	1
Corn	120	422608	0.8702	1
Corn	120	423982	0.8702	1
Corn	120	423989	0.8702	1
Corn	120	423990	0.8702	1
Corn	120	423996	0.8702	1
Corn	120	422785	0.8702	1
Corn	120	422804	0.8702	1
Corn	120	422823	0.8702	1
Corn	120	426138	0.8702	1
Corn	120	425405	0.8702	1
Corn	120	425570	0.8702	1
Corn	120	425406	0.8702	1
Corn	125	425561	1.0758	1.25
Corn	125	422549	1.0758	1.25
Corn	125	425483	1.0758	1.25
Corn	125	425484	1.0758	1.25
Corn	125	422781	1.0758	1.25
Corn	125	422915	1.0758	1.25
Corn	125	422908	1.0758	1.25
Corn	125	425429	1.0758	1.25
Corn	125	423725	1.0758	1.25
Corn	125	422862	1.0758	1.25
Corn	125	426036	1.0758	1.25
Corn	125	425564	1.0758	1.25
Corn	125	425562	1.0758	1.25
Corn	125	422798	1.0758	1.25
Corn	125	425521	1.0758	1.25
Corn	125	425528	1.0758	1.25
Corn	125	425527	1.0758	1.25
Corn	125	423957	1.0758	1.25
Corn	125	425567	1.0758	1.25
Corn	125	425568	1.0758	1.25
Corn	125	422876	1.0758	1.25
Corn	125	425522	1.0758	1.25
Corn	125	422550	1.0758	1.25
Corn	125	422902	1.0758	1.25
Corn	125	422779	1.0758	1.25

Corn	125	425569	1.0758	1.25
Corn	125	422556	1.0758	1.25
Corn	125	422552	1.0758	1.25
Corn	125	425563	1.0758	1.25
Corn	130	422883	1.2813	1.5
Corn	130	426115	1.2813	1.5
Corn	130	425401	1.2813	1.5
Corn	130	425520	1.2813	1.5
Corn	130	425519	1.2813	1.5
Corn	130	422548	1.2813	1.5
Corn	130	422808	1.2813	1.5
Corn	130	425588	1.2813	1.5
Corn	130	426114	1.2813	1.5
Corn	130	423724	1.2813	1.5
Corn	130	425587	1.2813	1.5
Corn	130	422577	1.2813	1.5
Corn	135	422884	1.4868	1.5
Corn	135	422547	1.4868	1.5
Corn	135	422578	1.4868	1.5
Corn	135	426119	1.4868	1.5
Corn	135	426118	1.4868	1.5
Corn	135	422882	1.4868	1.5
Corn	135	425402	1.4868	1.5
Corn	135	426084	1.4868	1.5
Corn	135	426083	1.4868	1.5
Corn	135	425408	1.4868	1.5
Corn	135	425518	1.4868	1.5
Corn	135	423960	1.4868	1.5
Corn	135	423756	1.4868	1.5
Corn	135	425517	1.4868	1.5
Corn	135	425516	1.4868	1.5
Corn	135	423690	1.4868	1.5
Corn	135	425455	1.4868	1.5
Corn	135	425403	1.4868	1.5
Corn	140	425433	1.6924	1.75
Corn	140	425548	1.6924	1.75
Corn	140	425434	1.6924	1.75
Corn	140	425462	1.6924	1.75
Corn	140	422809	1.6924	1.75
Corn	145	423755	1.8979	2
Corn	145	425558	1.8979	2
Corn	145	425560	1.8979	2
Corn	145	422828	1.8979	2
Corn	145	425461	1.8979	2
Corn	150	422817	2.1034	2.25
Corn	150	425557	2.1034	2.25
Corn	150	425559	2.1034	2.25
Corn	150	423754	2.1034	2.25
Corn	150	422892	2.1034	2.25

Corn	150	425544	2.1034	2.25
Corn	150	423734	2.1034	2.25
Corn	150	425543	2.1034	2.25
Corn	155	423691	2.3090	2.5
Corn	155	422821	2.3090	2.5
Corn	155	425583	2.3090	2.5
Corn	155	423737	2.3090	2.5
Corn	155	425581	2.3090	2.5
Corn	155	425547	2.3090	2.5
Corn	155	425580	2.3090	2.5
Corn	155	422766	2.3090	2.5
Corn	155	425546	2.3090	2.5
Corn	155	425582	2.3090	2.5
Corn	160	425545	2.5145	2.75
Corn	160	423736	2.5145	2.75
Corn	160	425432	2.5145	2.75

Test Statistics^a

		SD Value
Most Extreme Differences	Absolute	.194
	Positive	.194
	Negative	-.036
Kolmogorov-Smirnov Z		1.368
Asymp. Sig. (2-tailed)		.047

Figure 1: K-S Test between the Random and Oneota of La Crosse Terrace Region.

Test Statistics^a

		SD Vaues
Most Extreme Differences	Absolute	.127
	Positive	.087
	Negative	-.127
Kolmogorov-Smirnov Z		1.126
Asymp. Sig. (2-tailed)		.159

Figure 2: K-S Test between the Oneota and Unknown Prehistoric of La Crosse Terrace Region.

Test Statistics^a

		SD Vaues
Most Extreme Differences	Absolute	.311
	Positive	.311
	Negative	-.198
Kolmogorov-Smirnov Z		.997
Asymp. Sig. (2-tailed)		.274

Figure 3: K-S Test between the Oneota village and other of the La Crosse Terrace Region.

Test Statistics^a

		SD Value
Most Extreme Differences	Absolute	.198
	Positive	.003
	Negative	-.198
Kolmogorov-Smirnov Z		2.133
Asymp. Sig. (2-tailed)		.000

Figure 4: K-S Test between Unknown and Random of the La Crosse Terrace Region.

Test Statistics^a

		SD Vaues
Most Extreme Differences	Absolute	.192
	Positive	.192
	Negative	-.060
Kolmogorov-Smirnov Z		1.295
Asymp. Sig. (2-tailed)		.070

Figure 5: K-S Test between Oneota villages and Random of the La Crosse Terrace Region.

Test Statistics^a

		SD VALUE
Most Extreme Differences	Absolute	.183
	Positive	.183
	Negative	-.111
Kolmogorov-Smirnov Z		1.376
Asymp. Sig. (2-tailed)		.045

Figure 6: K-S Test between Random and Oneota of the Middle Fox River Passageway Region.

Test Statistics^a

		SD VALUE
Most Extreme Differences	Absolute	.148
	Positive	.148
	Negative	-.108
Kolmogorov-Smirnov Z		1.279
Asymp. Sig. (2-tailed)		.076

a. Grouping Variable: K-S Test

Figure 7: K-S Test between Oneota and Unknown Prehistoric of the Middle Fox River Passageway Region.

Test Statistics ^a		SD VALUE
Most Extreme Differences	Absolute	.198
	Positive	.043
	Negative	-.198
Kolmogorov-Smirnov Z		.873
Asymp. Sig. (2-tailed)		.430

Figure 8: K-S Test between Oneota village and other of the Middle Fox River Passageway Region.

Test Statistics ^a		SD Value
Most Extreme Differences	Absolute	.053
	Positive	.031
	Negative	-.053
Kolmogorov-Smirnov Z		.602
Asymp. Sig. (2-tailed)		.862

Figure 9: K-S Test between Unknown Prehistoric and Random of the Middle Fox River Passageway Region.

Test Statistics ^a		SD VALUE
Most Extreme Differences	Absolute	.187
	Positive	.187
	Negative	-.103
Kolmogorov-Smirnov Z		1.213
Asymp. Sig. (2-tailed)		.106

Figure 10: K-S Test between Oneota villages and Random of the Middle Fox River Passageway Region.

APPENDIX D

DIGITAL COPY OF DATASETS

This information is unavailable due to its sensitive nature, a copy can be found in the MVAC archives only.

BIBLIOGRAPHY

Anderson, David A. and Jenica M. Simon

2009a *Monongahela Culture Agriculture and Settlement Patterns: Using GIS to Examine Prehistoric Agriculture in Southwestern Pennsylvania*. Presented at the conference Winds, Mountains, Oceans, Rivers: Ecologies and Their Social Impacts in the New World, Sponsored by the Center for Latin American Studies and Department of Anthropology, University of Pittsburgh, Pittsburgh, Pennsylvania. March 20, 2009.

2009b *Investigating the Upland Settlement Pattern of the Monongahela: Plowshares or Swords?* Annual Meeting of the Eastern States Archaeological Federation. Johnstown, Pennsylvania. November 5-7, 2009.

Boszhardt, Robert F.

1994 Oneota Group Continuity at La Crosse: The Brice Prairie, Pammel Creek, and Valley View Phases. *The Wisconsin Archeologist* 75(3-40): 173-236.

Cowan, C. Wesley and Patty Jo Watson

1992 *The Origins of Agriculture: An International Perspective*. Smithsonian Institution Press, Washington.

Curtis, John

1959 *The Vegetation of Wisconsin*. University of Wisconsin Press, Madison.

Diamond, Jared

2002 *Evolution, Consequences and Future of Plant and Animal Domestication*. Nature Magazine 418.

Edwards, Richard W., Jr.

2010 *Oneota Settlement Patterns around Lake Koshkonong in Southeast Wisconsin: An Environmental Catchment Analysis Using GIS Modeling*. Annual Meeting of the Society of American Archaeology. St. Louis, Missouri. April 14-18, 2010.

Gallagher, James P. and Constance M. Arzigian

1994 A New Perspective on Late Prehistoric Agriculture Intensification in the Upper Mississippi Valley. *Agricultural Origins and Development in the Midcontinent*. 19:171-188. Iowa City.

Gallagher, James P., Robert F. Boszhardt, Robert F. Sasso, and Katherine Stevenson

1985 *Ridged Field Agriculture in Southwestern Wisconsin*. *American Antiquity* 50 (30):605-612.

Greenlee, Diana Mae

2002 *Accounting for Subsistence Variation among Maize Farmers in Ohio Valley Prehistory*.
PhD dissertation, University of Washington, Seattle. UMI, Ann Arbor.

Johnson, William C., William P. Athens, Martin T. Fuess, Luis G. Jaramillo, Keith R.
Bastinanini, and Elizabeth Ramos

1989 Late Prehistoric Period Monongahela Culture Site and Cultural Resource Inventory.
Pennsylvania Historical and Museum Commission, Harrisburg.

Mehrer, Mark W. and Konnie L. Wescott (editors)

2006 *GIS and Archaeological Site Location Modeling*. CRC Press, Boca Raton, Florida.

Smith, Bruce D.

1992 *Rivers of Change: Essays on Early Agriculture in eastern North America*. Smithsonian
Institution Press, Washington D.C.

1998 *The Emergence of Agriculture*. Scientific American Library, New York.

Theler, James L.

1989 *The Pammel Creek Site Faunal Remains*. *The Wisconsin Archeologist* 70:157-241.

Theler, James L. and Robert F. Boszhardt

2003 *Twelve Millennia: Archaeology of the Upper Mississippi River Valley*. University of Iowa
Press, Iowa City.

